arbutus

1950

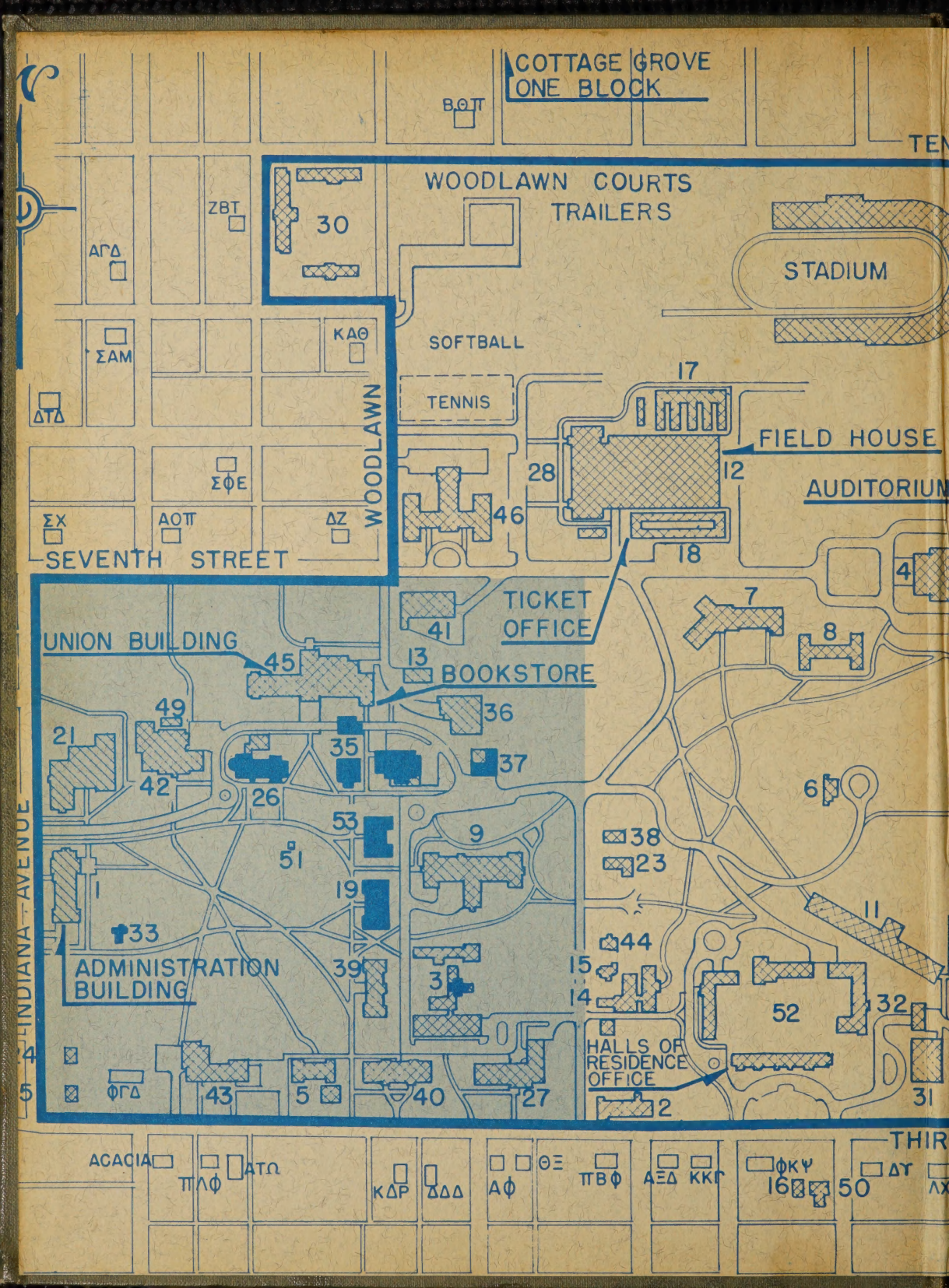
COTTAGE GROVE
ONE BLOCK
BΘΠ
TEN
WOODLAWN COURTS
TRAILERS
30
ZBT
ΑΓΔ
STADIUM
ΣΑΜ
ΚΑΘ
SOFTBALL
17
TENNIS
ΔΤΔ
FIELD HOUSE
28
12
ΣΦΕ
AUDITORIUM
WOODLAWN
46
ΣΧ
ΑΟΠ
ΔΖ
18
SEVENTH STREET
4
TICKET
OFFICE
7
41
8
UNION BUILDING
45
13
BOOKSTORE
49
36
21
35
37
42
26
6
53
9
38
51
23
1
19
11
33
44
ADMINISTRATION
BUILDING
39
3
15
14
52
32
HALLS OF
RESIDENCE
OFFICE
24
ΦΓΔ
43
5
40
27
2
31
5
INDIANA AVENUE
THIR
ACACIA
ΠΛΦ
ΑΤΩ
ΚΔΡ
ΔΔΔ
ΑΦ
ΘΞ
ΠΒΦ
ΑΞΔ
ΚΚΓ
ΦΚΨ
16
50
ΔΥ
ΛΧ

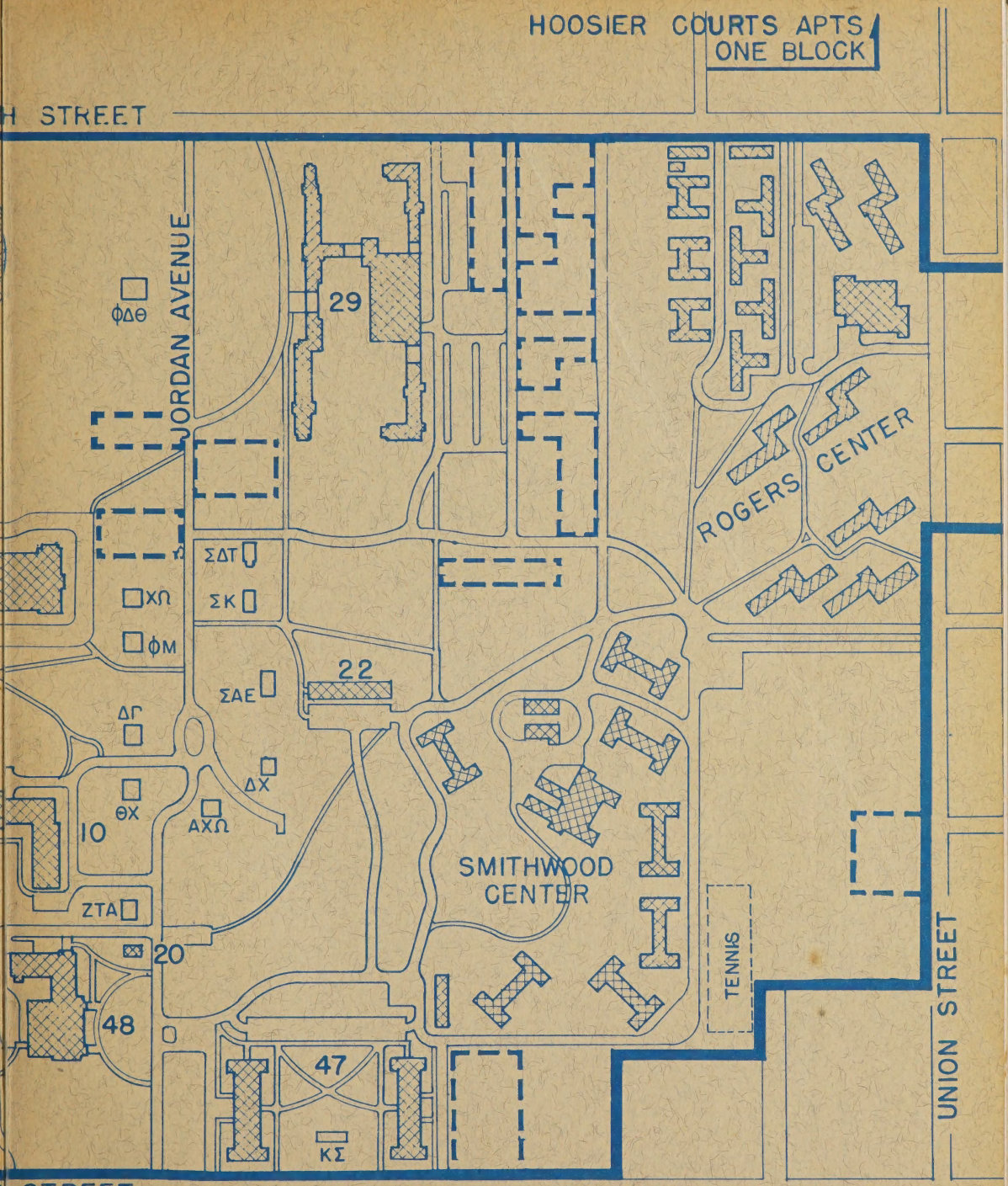

CAMPUS GUIDE
INDIANA UNIVERSITY

BLOOMINGTON INDIANA

mid-century edition

editor-in-chief . . jo anne caddell hayes

business manager . . . . robert m. boyer

volume 57 ..... indiana university ..... bloomington, indiana

Arbutus Hill and The Arbutus

"Every Indiana student knows the delicate pink blossom of the arbutus, the University flower; and he knows, too, the big wooded hill off to the east which is the the one place in Indiana made fragrant by its spicy sweetness.

"But it may be interesting to some to learn that the 'trailing arbutus,' or 'ground laurel,' was first found here by Professor Hermann B. Boisen in the fall of 1877. He did not recognize it, however, as the New England 'Mayflower' until the following spring, when a cluster in full bloom was shown him. He then declared it to be 'the arbutus, the dearest of all flowers.' He christened the hill on which it was found, 'Arbutus Hill,' and during the remainder of his life he considered this spot the choicest treasure of Indiana's natural beauty. Dr. Jordan writes: 'I should be glad to see the Arbutus Hill and its discovery always associated with the name of the professor who, more than any other, appreciated its beauties and rejoiced in the fragrance of the little flower which the vanishing glaciers left behind.' "

1899 Arbutus

Arbutus

Hidden away under drifted leaves;
Sheltered by sun and skies;
Smilingly fragrant tho' cloudland grieves,
Or sunlight above thee lies;
Holding thy beauty and sweetness dear;
Radiantly fair tho' the world be drear;
Hail to thee, trailing arbutus!

Chaste are thy blossoms of pink and pearl,
Spicy thy breath and rare;
Shy are the glances thine eyes unfurl
To lovers who call thee fair:
April without thee were treasureless;
Gladly we offer a measureless
Love to thee, trailing arbutus.

Out of thy blossoms a shrine we make,
Before which our hearts bow down;
Out of thy perfume a mem'ry we take,
Fairer than angel's crown.
Years can but strengthen our love for thee;
Thou art our own through eternity;
Hail to thee, lovely arbutus!

Birdsill.

Dedication . . .

Our shadows oft may fall where we may never be. Dreams are like shadows, and in the light of the present, cast strange patterns against the common background of our campus. Our dreams for the progress of Indiana University combine the best from the past, the challenge of the present, the bright hope of the future.

As those who came before us built on the shoulders of the past, so may we, the Class of 1950, pause at the halfway mark of the century to note our progress, reckon our debt to the past, and resolve that Frangipani's flame shall burn ever more brightly as we turn it over to the keepers of the future.

To this spirit of progress which binds us together for all time, we dedicate our mid-century Arbutus.

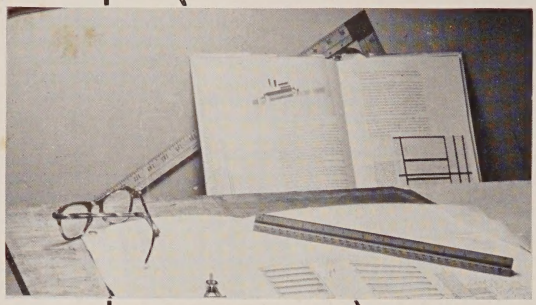

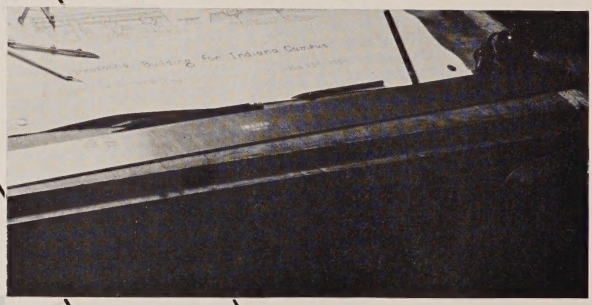

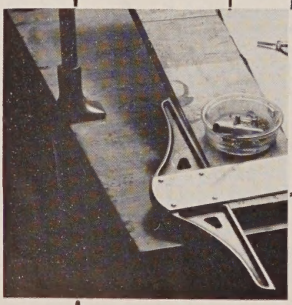

Foreword

Our I.U. has traveled a long road since the Class of 1900, the "naughty-naughts," put away their mandolins, packed their $10 graduation suits in moth balls, and passed from their beloved Alma Mater into the golden opportunities of the Twentieth Century, turning over their heritage to classes to come.

We have grown, mushroomed, advanced – treading in their footprints. The sixteen couples in their Married Folks Club would stand aghast before Woodlawn Courts and the University Apartments. Classes have reached audience-size proportions, often meeting in auditorium spaces. Our President flies to Germany. A Kinsey wing and a Mueller wing have been drafted in the architectural plans of the proposed $3,000,000 Life Science Building. The School of Business was conceived and has grown to rival the largest school in enrollment. The largest Audio-Visual center in the country furnishes students and classrooms, and yes, even Arbutus readers, with photographic material. Nationally, the University has been rated the "fastest growing" in the country.

But unlike Topsy, Indiana University has not "just growed." It has carefully expanded according to the master blueprints of farseeing architects over whose shoulder we peer as we turn from the past to envision an Indiana University present and future – THE BEST!

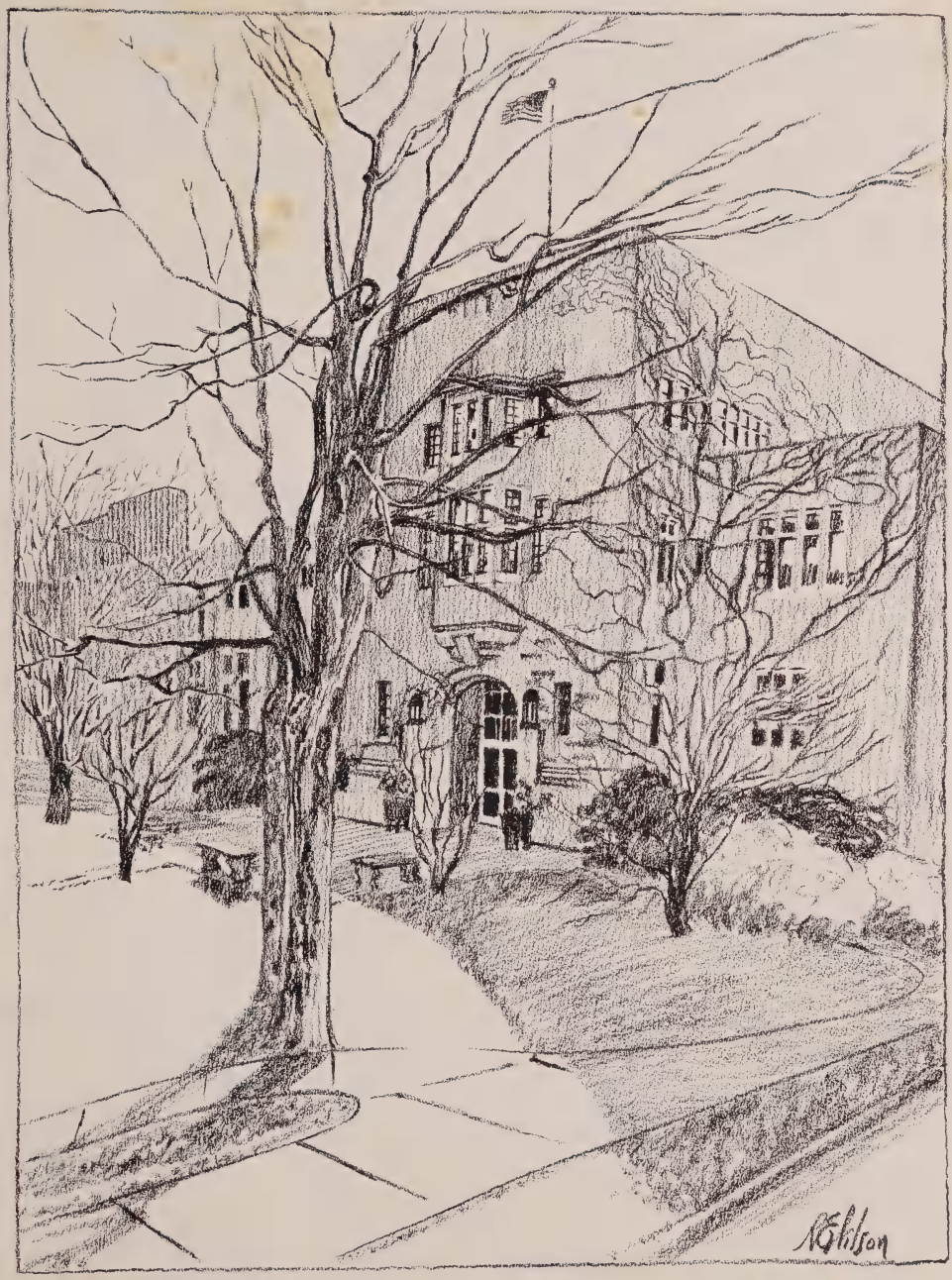

Duty is the demand of the hour – Goethe

Administration Building

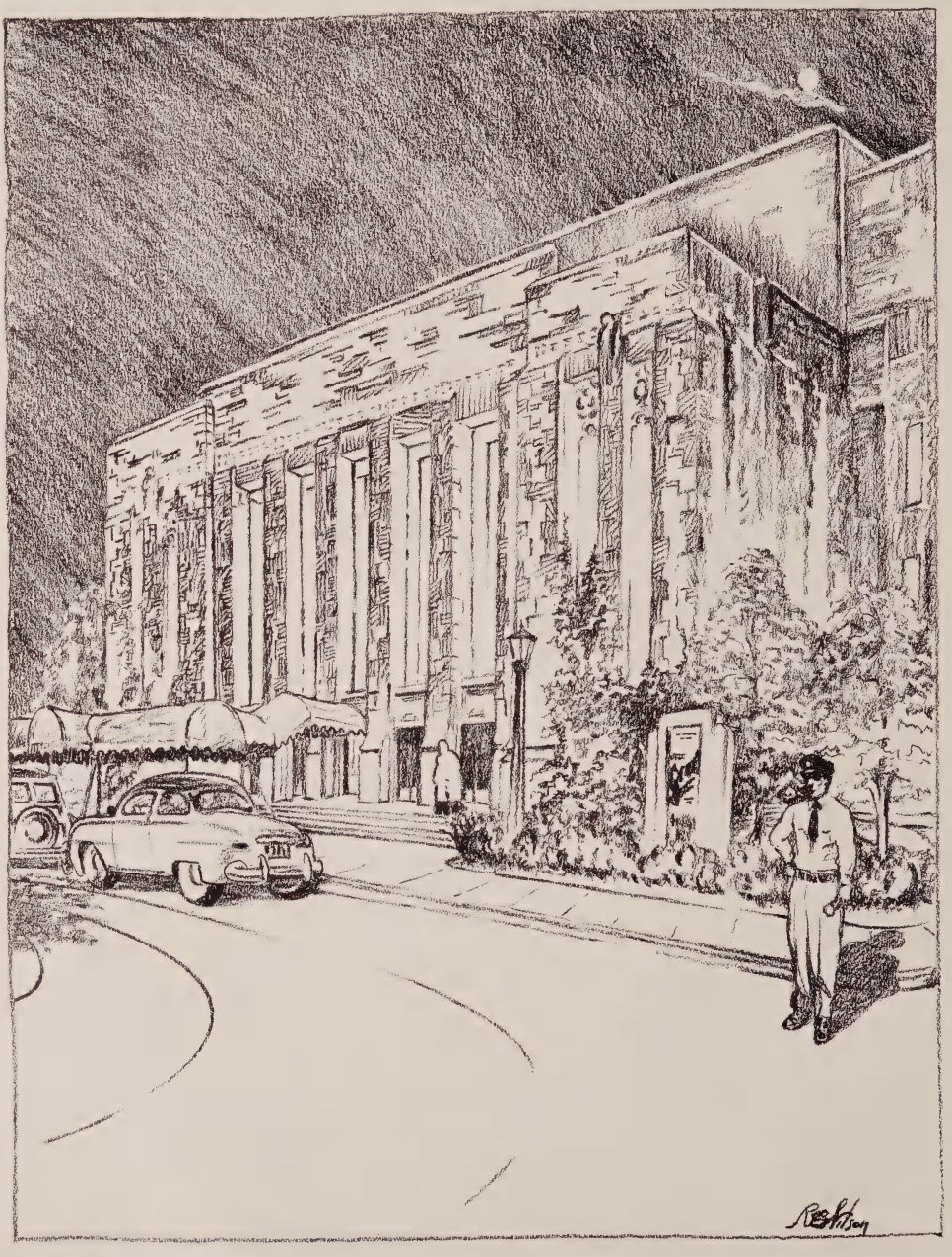

Auditorium *The stage is the mirror of human life – Winter*

An undevout astronomer is mad – Young

Kirkwood Observatory

Library *A good book is the life blood of a master spirit – Milton*

Time flies over us but leaves its shadow behind — Hawthorne

Student Building

ADMINISTRATION AND SCHOOLS

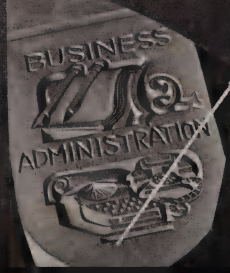

OFFICE OF THE DEAN

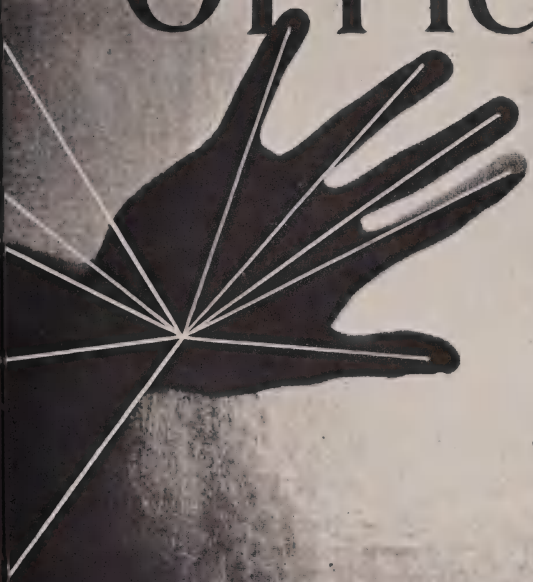

ZOO
DIO

ADMINISTRATION

In Memoriam

TO ALL of us at Indiana University, Mrs. Kirby was the ideal counselor, constantly available for help and information. There behind the big dignified desk, awaiting your visit, Mrs. Kirby usually had the needed solution to your problems in her head or at least in the top desk drawer. Friendly, helpful, efficient, sympathetic – her very being suggested to students that Indiana University was a good place in which to live and work.

But all these qualities which the students remember so well grew out of another one that they did not so readily observe, the keen, clear-cut intelligence which was always at work behind the scenes. Essentially Mrs. Kirby was an intellectual person. She solved all her problems that way, yours as well as her own – not by emotion but by the application of precise reasoning, the careful sifting of the pros and cons of the situation to the inevitable conclusion. And if the conclusion was not too pleasant, she took it in hand, stressing its most attractive features and throwing the best possible light on the whole thing. Before you knew it, things were moving in the right direction.

Her personal life was an intellectual life too. She read everything. She had as many interests as friends and she saved the best of what she heard or read to meet the particular interests of her friends; therefore they always enjoyed her company. You and I talk about the more nebulous qualities of friendship and loyalties, but Mrs. Kirby's formula was quite simple. She had taught herself to find and enjoy the best qualities of all her friends, of you and me, and of all the men and women she knew. Because of this, Mrs. Kirby, who was often alone, was never lonely. All of us lived actively in her mind, and she therefore will continue to live in ours.

C. Walter McCarty; Alexander M. Campbell; Mrs. Mary Rienan Maurer; George W. Henley; Thomas A. Cookson, Secretary of Board; Judge Ora L. Wildermuth, President of Board; President Herman B Wells; Joseph A. Franklin, Vice-President and Treasurer; Dr. Dillon Geiger; John S. Hastings; Frank S. Allen; Herman T. Briscoe, Vice-President and Dean of Faculties

The Board of Trustees

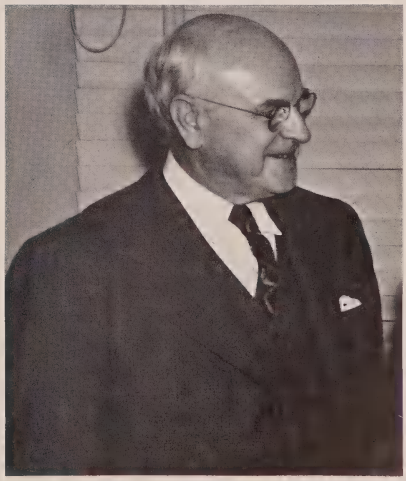

Judge Ora L. Wildermuth, *President of Board*

The future has a tendency to make liars of us all.

The forecasts made seriously in 1900 as to the coming half century were not extreme; in fact they were too modest. To contemporaries many of them seemed fantastic. In retrospect, they are the ultimate in conservatism. Those who saw one thousand students at Indiana University and forecast that one day perhaps there might be two thousand were only ten per cent optimistic. Administration officers, fifty years ago, went on record that Indiana would never need more than the forty acres of campus then owned.

In a children's magazine a youngster won a contest with his dream of transportation as it would be in 1950. His scribbled idea included a balloon powered by a steam engine. His son has flown faster than the speed of sound.

The material progress of these fifty years has been because men have thought. Curiosity has found answers in the unknown or the unrecognized.

And that will continue.

When some other editors publish an Arbutus in 2000 – if printing is still a means of communication – they will recount the progress of another fifty years. What that progress will be depends on what you and I do with the days that are ours.

H B Wells

1900 Teachers—60
Students—1,016
Subjects—Liberal Arts, Law

Liberal Arts and Law. Excellent; but not enough. The University must press on to meet its full share of the problems of civilized men.

1950 Teachers—Total of Staffs 1,625
Students
Resident—15,378
Non-Resident—8,922
Total—24,300

Subjects: Schools: Liberal Arts, Education, Graduate, Law, Medicine, Dentistry, Business, Music, Health, Physical Education and Recreation, Military, Adult Education, Extension, Public Services.

And now our Indiana has its mission — to learn all that the ancient East can teach and then confidently dare in every vocation new ventures of which the East dared not to dream.

We should never boast of numbers. We should consider what they mean and what they prophesy.

William Lowe Bryan

Dean of Students

Raymond L. Shoemaker

Dean of Faculty

Herman Thompson Briscoe

Administrative Officials

Pressly S. Sikes
Dean of the Junior Division

Stith Thompson
Dean of the Graduate School

Heyman B. Allman
Director of the Summer Session

Ford Poulton Hall
Dean of the Division of Adult Education and Public Services

Administrative Officials

Joseph Amos Franklin
Vice President and Treasurer

Charles Edwin Harrell
Registrar

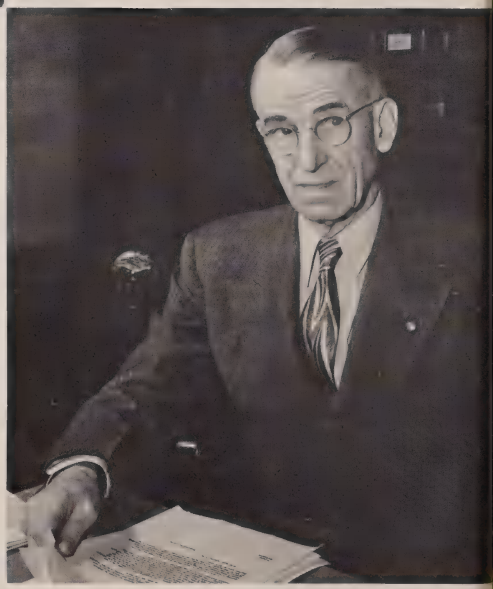

Thomas Aubrey Cookson
Secretary of the Board of Trustees

Robert H. Shaffer
Assistant Dean of Students

Fenwick Thomas Reed
Assistant to the President

Mrs. Kate Hevner Mueller
Educational Adviser to Women Students

Administrative Officials

E. Ross Bartley
Director of the University News Bureau

Clum C. Bucher
Assistant Dean of the Junior Division

Leo Raymond Dowling
Assistant Dean of Students

Robert Alexander Miller
Director of Libraries

Gerhart R. Schwartz
Assistant Director of Student Activities

Dr. Edith Boyer Schuman
University Physician

Mrs. Alice Nelson
Director of Halls of Residence

Mrs. Joanna Fox
Director of Student Activities

SCHOOLS

Science Hall

SCHOOL OF ARTS & SCIENCES

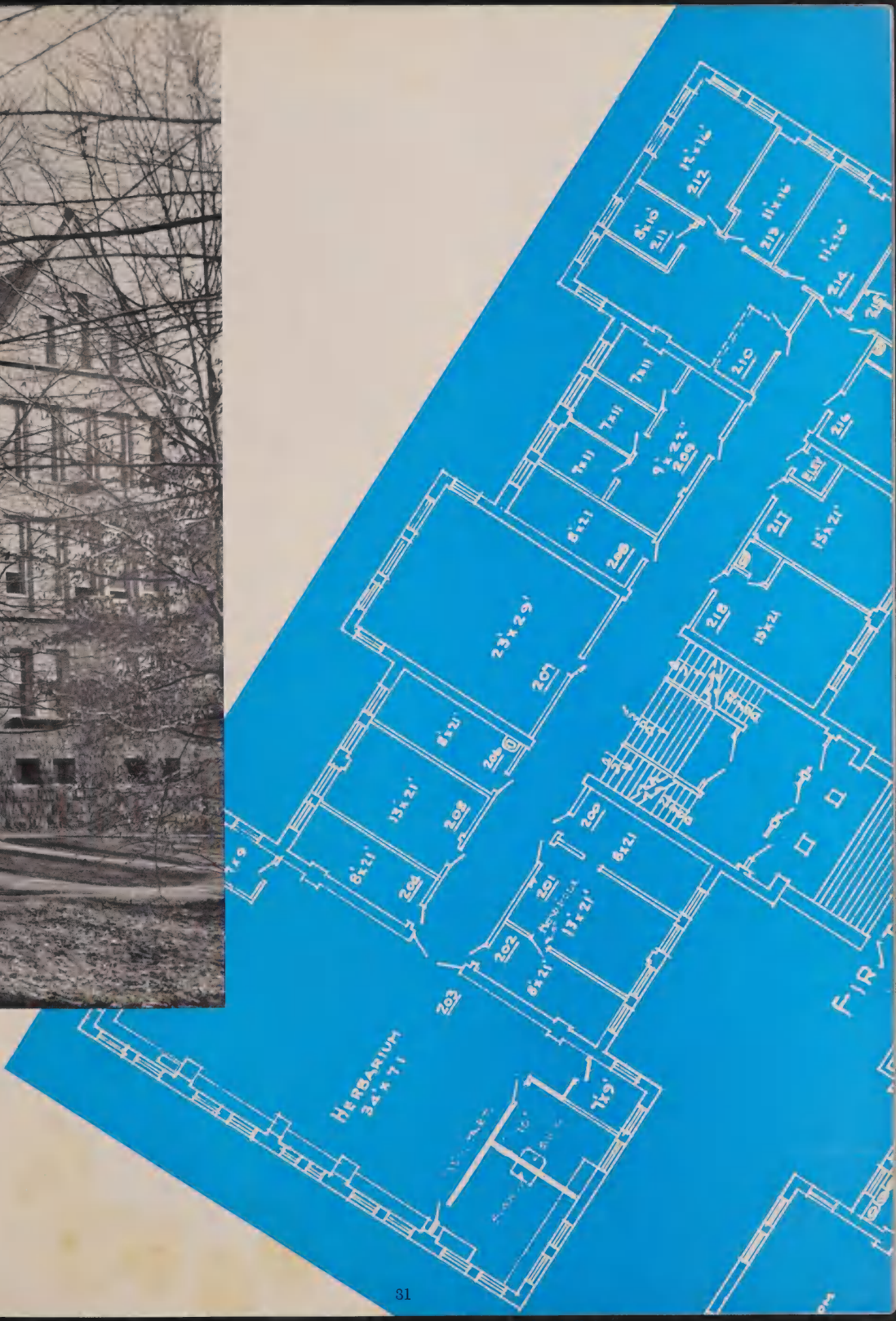
HERBARIUM
34 x 71
23' x 29'
201
202
203
204
205
206
207
208
209
210
211
212
213
214
215
216
217
218
219
13' x 21'
8' x 21'
7' x 11'
9' x 22'
15' x 21'
19' x 21'
7' x 9'
FIR

In 1900 the College of Arts and Sciences or, as it was then called, Liberal Arts, and the Law School were the University. The College consisted of eighteen departments including Music and Physical Education with 927 undergraduate students, working for the A.B. Degree, under a staff consisting of sixty-three members.

Twenty-eight departments with a student body of 2500, not including those in the Junior Division; a full-time instructional staff of over 300, and the provision of several semi-professional B.S. degrees emphasize both the change in numbers and the change in character of the University by 1950.

As we enter the second half of the century I am convinced that we need more than anything else a new sense of the importance of higher education not primarily as a preparation for a vocation but as a means of enriching life by opening new fields of interest, and providing additional opportunities for self-development which will give the college graduate inner resources to enable him to make the fullest use of his own capacities and to live most richly and most fully in the period upon which we are entering.

J. W. Ashton

. . . vanished landmark – Wylie Tower

. . . cooking class, 1900

February 6, 1900, fire razed the walls of Wylie Hall. The architectural face-lifting presented the campus with the "modern" four-story structure we are acquainted with in 1950 – sans tower.

. . . World Première – Little Theater
(Don't Go Away Mad – Saroyan)

. . . psychological Pied Piper

. . . yesterday's quonset, today's press

. . . today's atom, tomorrow's power

Phi Beta Kappa

Class of January, 1949

Ethel Emily Maurer
Patricia Jane McDowell
Frances Joan Levy

Class of June, 1949

Warren Max Deutsch
Richard Eugene Grimm
Russell Perry Sebold III
Thomas Howard Nichols
Elbert Eugene Oliver
Richard G. Sutherland
Barbara Lee Lauterbach
James Weber Carper
Calvin Eugene Oyer
Ellis Bernard Anderson
Harold Ralph Onyett
Albert L. Rabb, Jr.
Robert Lee Hermann
Vera Hyatt Cox
Dorothy Dallas Brown
Hugh Husband, Jr.
Valeda R. von Steinberg
Gloria Anne Kittell
Rosalie Richards
Earl Eugene Stevens
Marjorie Ann Keleher
Donald H. Springgate, Jr.
Helen Pierce Stoy
Renate P. Guttman
Franklin Warner Neff
Alice Ann Dalrymple

Class of October, 1949

Phillip Jene Lane
Robert J. Mones
Thomas George Voutes
Robert Dee Brown
Warren H. Canright
Thomas F. Lambert
Nancy G. Williamson
Evan Kermit Jobe
Robert Raymond Smith
John Henry Shroff
Samuel F. Will, Jr.

Class of January, 1950

Miriam K. Whaples
George Dalton
Richard Tandy Conway
William Irvin Taylor
Manuel Mighdoll
Ethel Joan Stone
Marilyn Irene Stapp
Nancylee Smith

Class of June, 1950

Judith Renate Caro
Frederick Walker Flora
Alice R. Haurowitz
Myron B. Kinney, Jr.
William Brooks Ross
John Armstrong Pierce
Kenneth Henry Shull
Leon Davis Rogers
Robert Stein
Colleen Woo Tan
Martha Frances Heflin
Frances K. Williams
Stuart Claxton Duncan
Lavonne Mannfeld
Alberta May Junkin
James Ellis Keplinger
Dorothy F. Fine
Roland Clement Kreps
Paul Sam Bourne

For over a century and a half, election to Phi Beta Kappa has been a recognition of intellectual capacities well employed, especially in the acquiring of an education in the liberal arts and sciences. Because of the remarkably high proportion of famous names on the roll of Phi Beta Kappa, admission to its ranks may reasonably be held to indicate potentialities of further distinction.

Phi Beta Kappa was founded on December 5, 1776, at William and Mary College. It was the first Greek letter society. Gamma of Indiana was founded in 1911, and has a living membership of 1,325. Election of students as members is held in the spring and fall. The highest ten percent of the candidates for the A.B. degree who have completed at least two full years of residence at I.U. above the freshman level are eligible for election.

Alpha Chi Sigma

ROW 1: Wendell S. Miller, Don Strahm, Paul F. Silva, *(Treas.)*, Calvin A. Berg, Jack DeMoss, Watson Pearson, *(Pres.)*
ROW 2: Carl R. Muney, Michael Horoda, Jr., Lyle Aamoth, Dick Kinser, Russell A. Buchanon, Wayne E. Livingston
ROW 3: Harris G. Wolbert, Leslie O. Mynatt, Richard D. Pruett, Frederick B. Petrie, Harold W. Muncy, *(V.P.)*, Douglas A. Rausch, *(Sec.)*

OFFICERS:

President.....Watson Pearson
Vice-President.....Harold W. Muncy
Secretary.....Douglas A. Rausch
Treasurer.....Paul F. Silva

. . . the golden award of alchemy

When the century was still young, on February 15, 1908, Epsilon chapter of Alpha Chi Sigma was founded at Indiana University. The purpose of the organization was to advance the science and profession of chemistry and to aid individual members to attain their goals in that field. The fraternity is a collegiate branch of the professional fraternity and collegiate members become professional members after graduation.

Requirements for membership are sophomore class standing and the desire to make a career in the field of chemistry. The social activities this year included a picnic and a dance. Two banquets, one in honor of the new officers and the other in honor of the new initiates of the organization, were held during the year.

The most important plans for the future of Alpha Chi Sigma are those which include the establishment of a house on campus for members, thus combining the fraternal and professional bond in one ideal: the furthering of chemical science.

Since the Indiana University chapter of Sigma Delta Chi was chartered in 1914, it has grown in size and prestige with each new year. S.D.X., professional journalism fraternity for men, inaugurated such campus features as the Gridiron Banquet, the Blanket Hop, and the Crimson Bull.

This year the local chapter of Sigma Delta Chi reached the peak of its achievement by winning recognition as the most efficient chapter. This award, presented at the S.D.X. national convention in Dallas, Texas, placed the local group in the foreground as the nation's top college chapter. Activities this year included the traditional Gridiron Banquet, at which the Leather Medal, Brown Derby, and Outstanding Senior Trophy were awarded, and the Blanket Hop, where I-Blankets were presented to lettermen. A comprehensive program of awards was carried out during the year, and a scholarship was awarded to the outstanding sophomore in journalism.

After thirty-six years on the I.U. campus, Sigma Delta Chi can claim an outstanding record of accomplishment, and the men of the fraternity are confident that the traditions they have established will remain an integral part of the University.

. . . winner take all

OFFICERS:

President.....Russ Tornabene
Vice-President.....Stephen Guback
Secretary.....Charles Lyons
Treasurer.....Bob Renner
Historian.....Jack Howey

Sigma Delta Chi

ROW 1: Joe Hinshaw, Carl Foster, John Minton, Russ Tornabene, *(Pres.)*, John Boyd, Jr., Max Sommers, Don Reeder
ROW 2: Bob Davis, Bob Hatfield, Sam Newlund, Stewart White, Stephen Guback, Jr., *(V.P.)*, Jack Howey, Bob Renner, *(Treas.)*
ROW 3: Bill Allen, Glenn Allen, Frank Woschitz, Werner Siems, Earl Spradley, Charles Lyons, *(Sec.)*, S. G. "Chris" Savage, *(Adv.)*

. . . scandal: faculty and students

OFFICERS:

President.....Rose Ann Raper
Vice-President.....Carolyn Lucas
Secretary.....Nancy Strauss
Treasurer.....Mary Connelly

Established here in 1913, Theta Sigma Phi, professional journalism fraternity for women, has presented an increasing opportunity for creative endeavor and inspiration among coed journalists. Business and professional meetings are basic activities of the girls. In the past, they have entertained as speakers such well known writers as Faith Baldwin and Mary Elizabeth Taylor.

This year, President Rose Ann Raper returned from the Theta Sig National Convention in Dallas, Texas, with an enthusiastic report of constructive professional meetings. The girls made a success of a new money-making project as they sold Daily Student subscriptions during registration and enrollment. They proved their love of both a good boress and of more serious things by honoring outstanding coeds and townswomen at the Razz and Matrix Table Banquets.

This mid-century June, fired with the enthusiasm of women who love and believe in their work, a dozen Theta Sigs will go out into the real newspaper world to prove themselves to their organization and the world.

Theta Sigma Phi

ROW 1: Margaret Harvey, Marolyn Jo Summers, Charlotte Strait, Mary Lou Main, Carole Wallof, Mary O'Conner
ROW 2: Christina Kirk, Mary Connelly, Aileen Lipps, Marjorie Ray, Nancy Strauss, Dee Hinds
ROW 3: Nancy Holland, Gloria Jackson, Carolyn Lucas, Rose Ann Raper, Jean A. Gordon, Carol Trotter

. . . stark realism

OFFICERS:

President.....Jo Justice
Vice-President.....Joe Keenan
Secretary.....Pat Welch

In 1922, ten I.U. dramatics students established the Indiana Alpha chapter of Theta Alpha Phi, honorary dramatic society. The members of the organization, since that year, have endeavored to increase dramatic interest, stimulate creativeness, and foster artistic achievement in all of the allied arts and crafts of the campus theater.

This year Theta Alpha Phi carried through its annual program of critically discussing each University Theater production with its cast and director, rooting out flaws and applauding virtues. Also, the members of the dramatics honorary served as hosts to visiting stars, gaining experience through closer association with those in the professional ranks. Theta Alpha Phi members served in many advisory capacities throughout the campus this year, making their names well-known in dramatic circles.

Theta Alpha Phi, after twenty-eight years on the I.U. campus is looking to a future which should hold much in store as long as the spirit of Shakespeare and his successors remains alive.

Theta Alpha Phi

ROW 1: Catherine Dunkle, Nancylee Smith, Theodosia Tavenner, Dody Henley, Rosella Bauby, Coe Mackenzie, Josephine Justice, *(Pres.)*

ROW 2: Joe Vurpillat, Jr., Garrett Cope, Jim Elrod, Jack Strain, Calvin Knobelach, Richard Kissinger

ROW 3: Eugene K. Bristow, Richard Keith Knaub, Carmon Caplinger, Gerald Thomas, William Stephenson

Delta Tau Mu

OFFICERS:

President.....Jacqueline Brock
Pledge Trainer.....Gerald Howard
Treasurer.....Betty Pitsche
Secretary.....Eddye Willingham

The history of Delta Tau Mu almost parallels the history of the Art Department itself. It was founded because the art students of Indiana University saw a need for an organization to bring them into closer contact, both in work and play. Its beginning was small, and the organization had to fight for existence, but in the past few years it has grown into a large and active unit. Plans have been made for even greater expansion in the years to come.

Delta Tau Mu has sponsored the Indiana University Film Series, for a time the only project bringing foreign films to the students and people of Bloomington. This year saw an additional development – the sponsoring of the first student art sale at Christmas. The young artists can be proud of the organization which has represented them actively on the Indiana University campus, and which has done much to create unity among the students themselves.

Plans for the future include a permanent student art gallery, and a print rental service.

. . . masterpiece and friends

ROW 1: Dale Livengood, Floyd Kuzan, Marjorie White, Martha Reavis, Jackie Brock, Natalie Ingalls, Dirk Lohman, Marilou Hahn, *(V. P.)*, Norma Lee Bennett, *(Sec.)*, Julianne Young, Carol Haffner, Eddye Willingham

ROW 2: Margie Davis, Mary Lohman, Jocelyn Short, Alice McDuffie, Bernard Bobbitt, George Disborough, Margaret Schenk, Joan Birdzell, *(Treas.)*, Barbara Reed, Robert J. Eckhart, Joyce Peterson, Julia Mae Elliott

ROW 3: Robert Osborne, Dorothea Farbar, Irvin M. Youngerman, Betty Zanger, Gerald Howard, *(Pres.)*, Dr. Henry R. Hope, Rosetta Rubin, Douglas Williams, Darrell E. Waggoner, Antonio M. Blackburn, Evelyn Mellen, Doris Mae Awalt

ROW 1: Ken Waters, Dennis Lucas, Gerald Ziegler, Earle Newcomer, Karl Frielinghausen, Charles Wier, Warren Heisterkamp, Don Six, John Barr
ROW 2: Harold Deane, Robert Sublett, James Dennison, Don Taylor, William Wayne, Dale Kline, Harold Fancher, Frank Kaltlawski, John Hughes, *(Sec.)*
ROW 3: Dick Horton, *(V. P.)*, Paul Yundt, Fred Jackson, John Hamilton, Prof. Esarey, Robert Sims, Harold Hutchinson, Jack Pickering, Victor Barau
ROW 4: Elbert Warren, Robert Faith, Harry Kugler, Richard Erd, Bill Flanagan, Homer Brown, Bernard Broadbent, Wayne Bundy, Carlton Hill
ROW 5: Maynard Coller, Eden Geanotti, Gene Taylor, Henry Thomas, Dallas Frandt, Paul Kelley, Dean Pennington, Walter Dahmer, John Hare

Sigma Gamma Epsilon

Psi Chi

ROW 1: Marcia Silverman, Lois Aders, Barbara Kraus, *(Sec.)*, Rita Reveirson, Irmgard Metgo, Naomi Golden, Marilyn Languell, Dotti Friedland
ROW 2: John A. Johnson, *(V. P.)*, Richard G. Elliott, Warren E. Carriques, Harold J. Nightlinger, Don Davis, William J. Rodenbeck, Richard E. Covault
Row 2 (Cont.):
ROW 3: Ronald A. Orszag, William B. Douglass, *(Treas.)*, Marion A. Duzy, John V. East, Robert Meade, *(Pres.)*, Rue L. Cromwell, James Joyce

Home Economics Club

ROW 1: Carolyn Bonham, Jane Walden, Kay Whereatt, Charlotte Senechalle
ROW 2: Susannah H. Atz, *(Sec.)*, Emily Rinsch, Beverly Brill, Lois Nimtz, Anne Traycoff, Larkin Ogden, Rachel Wyman, Nancy Stuart, Bonnie Bockhofer
ROW 3: Amaryllis M. Moore, Lois Livingston, Joanne Bennett, Mary Bard, Dot Pike, Peggy Fowler, Lourielle Kistler, Betty Jane Engleman, Carol May, Arlene Jacobs, Bernadine Schwass
ROW 4: Dorotla Best, Barb Trempee, Flo Poling, Martha Lee Whitehead, Charlene Heidersbach, Mary Evelyn Porter, *(Pres.)*, Nancy Brooks, Mildred Bushong, Marilyn Harcourt, Joan Brown, Stella Wukich
ROW 5: Dot Loehr, Ruth DeKemper, Margaret Park, *(Treas.)*, Mildred Bargerhuff, Lillian Takacs, Mary Dilgard, Sandra Heston, Clara Ratliff, Alice Boulware, Preciosa Irma Pineda, Betty E. Richardson

. . . Three-cornered sarong

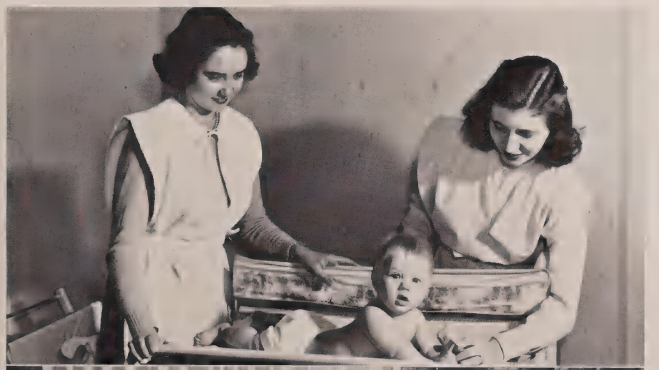

. . . Liquid diet

. . . Ironic, isn't it?

ROW 1: George W. Misko, Pearl I. Misko, Olga Illavata, *(Treas.)*, Paul J. Demkovich, Dorothy Sullivan, Millie Goard, Phillip Traycoff

ROW 2: Professor J. T. Shaw, E. David Kiwak, *(Pres.)*, Nick J. Nicksich, Thomas Yates, J. Arnold Anderson, *(Sec.)*, George F. Schultz, John A. Luptak, *(V. P.)*

Slavic Club

OFFICERS:

President.....David Kiwak
Vice-President.....John A. Luptak
Secretary.....J. Arnold Anderson
Treasurer.....Olga Illavata

The Slavic Club, known formerly as the Russian Club, was organized in 1947 under the leadership of Michael Ginsburg, chairman of the Slavic Department. This year, Dr. Ginsburg and Dr. J. Thomas Shaw, assistant in the Department, sponsored the organization and guided the club in its activities.

In the Slavic Club this year, students at I.U. had the opportunity of using Slavic languages and becoming better acquainted with people of all Slavic countries. They also studied the literature and customs of the Slavic peoples, thus helping to promote international friendship and understanding. During the past year the club members presented a Pushkin exhibit, Russian plays, Slavic films, guest speakers, and outings in true Slavic custom.

Because of its cultural aspect, the Slavic Club has grown in size each year, and today it is the desire of members to interest even more students at the University in the culture of the Slavic countries.

. . . the "-vitches" and the "-skis"

ROW 1: Gloria Fishgoll, Sandra Heston, Amanda Villeda, Encarna Ramirez, *(Treas.)*, Matilde Uribe, Bobbie Chapman, Maria Cristina Castillo, *(Sec.)*, Jean Zuckerberg, Harriet Cohen, Louise Masloob

ROW 2: Harold J. Whalen, Harry R. Bergdoll, Victor F. Barau, Rigoberto Juarez-Paz, Hubert Cunningham, Oscar Rodriguez-Perez, Michael Thomas

ROW 3: Robert M. Montgomery, Carl A. Trees, Manuel A. Lacombe, *(V. P.)*, Forrest R. Mulvane, Paul Zartman, Jr., Sam Sarbescu, Hasso Olbrich, *(Pres.)*, Andrew Berger

OFFICERS:

President.....Hasso Olbrich
Vice-President.....Manuel A. Lacombe
Secretary.....Maria Cristina Castillo
Treasurer.....Encarna Ramirez

For more than thirty years "Club Español" of Indiana University has had as its primary purpose the acquainting of North Americans with the people, language, and customs of the Spanish-speaking countries of the world.

The spirit of "cuanto le gusta" and "mañana" prevailed at the bi-weekly meetings where the members enjoyed Latin American music and dancing, speeches about different aspects of South American countries, and other programs with Spanish accent. For those taking Spanish at the University, the Club was a great help in practicing their knowledge of "El Español." They not only had an opportunity to speak the language but listened to Latin Americans tell of their different homelands. All of the activities – the dances, movies, and the annual Christmas party – were carried out in the Latin American theme.

Members of "Club Español" will continue in their work of drawing the North and South more closely together and to make the Club a source of guidance to Latin American students new to the campus.

. . . would-be Spaniards

Club Español

Business and Economics Building

SCHOOL OF BUSINESS

FIRST FLOOR PLAN
ACCOUNTING LAB. 124
26'-0" x 28'-6"
CLA// RM 123
33'-0" x 23'-6"
CLA// RM 122
21'-1" x 23'-6"
CLA// RM 121
22'-0" x 23'-6"
CLA// RM 111
14' x 20'-0"
CLA// RM 112
x 20'-10"
CLA// Room 115
32'-0" x 20'-10"
CLA// RM 116
24'-10" x 23'-6"
CLA// RM 118
31'-4" x 30'-8"

The first half of the twentieth century covers the entire history of instruction in Business at Indiana University. The first commercial course was established in 1902 and a separate School was authorized in 1920. The periods of most rapid growth were the middle 'thirties, during the years President Wells was Dean of the School, and the late 'forties. Largely an undergraduate school prior to the war, there has been rapid development of the Graduate Division in post war years.

The progress of the School has paralleled the development of its faculty, which currently ranks with the best in the country. The effectiveness of the School's program of instruction is demonstrated by the excellent opportunities made available to its graduates and the rapidity with which many of its alumni have risen to positions of leadership in the business world.

As the School moves ahead into the second half of the century, there is little doubt regarding its capacity for continued development. Principal gains are likely to be made in the Graduate Division. The growing demands of business for people with a capacity for leadership will provide the main stimulant for the future progress of the School of Business of Indiana University.

. . . from commerce to social science

. . . fools rush in

. . . P.A.B. plu

Class of October, 1949

Pauline D. Adams
Chester L. Andersen
Harold F. Bennett
Neal P. Benson
Robert W. Bonham, Jr.
Thomas R. Bossort
Stanley E. Bryan
Frederick M. Burgess
Lola Case
James P. Casey
John W. Cooper
James D. Dennedy
Jack A. Ferger
Robert Fetter
Louis E. Gehm
Kurt J. Haglund
Karl R. Hawley
Harold A. Heitz
Mary A. Hill
Walter C. Howland
Arthur D. King
Donald R. Kinton
Donald S. Lawhorn
William Leege
Stuart Mead
Pauline M. Michaels
Wallace B. Mitchell
Samuel J. Mollet
Ray D. Patton
Robert C. Chockney
Marquis B. Smith
Warren R. Spangle
Donald LeRoy Sproull
Richard J. Steele
Joseph A. Therrian
William L. Vernon
Robert W. Williams
Tsih Yoong Yu

Beta Gamma Sigma

Beta Gamma Sigma was founded in the University of Wisconsin on February 26, 1913, with the following statement of objectives:

"The purpose of this association shall be to encourage and reward scholarship and accomplishment in the field of business studies among students and graduates of collegiate schools of business; to promote the advancement and spread of education in the science of business, and to foster principles of honesty and integrity in business practice."

The Alpha Chapter of Indiana was founded on March 3, 1923, and since that time has initiated several hundred into membership. The highest ten percent of each graduating class in the School of Business are eligible for election. The organization also recognizes outstanding scholarship through its Rawles Key Award and Senior Honor Student Award.

OFFICERS:

President.....Thomas W. Walker
Vice-President.....Arthur P. Smith
Secretary.....Carol Nicklas
Treasurer.....Leo C. Broschart

The Collegiate Chamber of Commerce was formed at Indiana University in 1939 by students in the School of Business. The purpose of the organization is to serve as liaison between students and faculty.

Via the Squeak Box, movies, speakers, Faculty-Grad Coffee hours, magazines placed in the library, "Man and Woman of the Week," the Student Activities Directory, and other activities, the CC of C is bringing the students and faculty closer together. A dance, "Prelude to Prosperity," was sponsored this year. One of the outstanding achievements of Collegiate Chamber of Commerce this year was the founding of the School of Business Activities Council composed of the presidents of all the clubs in the Business School. This council was organized to promote cooperation between the clubs and the CC of C.

Cooperation rather than competition is the keynote of the Collegiate Chamber today, and it will continue to be so in keeping with the purpose of the Club.

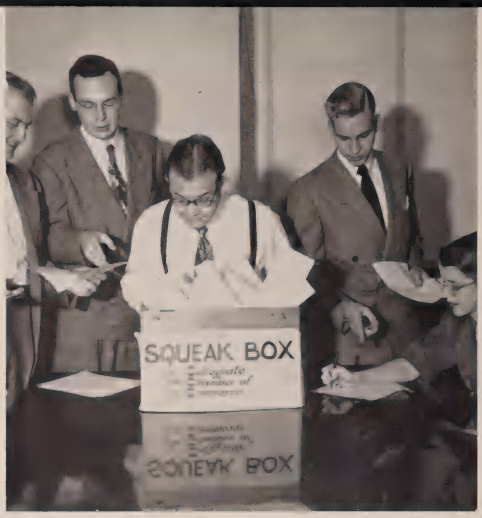

. . . This week, complaints

Collegiate Chamber of Commerce

ROW 1: Carol Nicklas, *(Sec.)*, Kenny Hughes, Chuck Broschard, *(Treas.)*, Thomas W. Walker, *(Pres.)*, Art Smith, *(V.P.)*, Jack E. Buckles, Gloria Riesen

ROW 2: Robert O. Haowsey, *(Fac. Adv.)*, Bob Martin, Dick Dye, Wes Carter, Al Busse, Paul Conrad

. . . steps in good advertising

OFFICERS:

President.....Bill Hutchison
Vice-President.....Glen Moehler
Secretary.....Ronald Caparros
Treasurer.....Harry Sebel

The desire of advertising students for practical experience in their field led to the establishment of Alpha Delta Sigma on the I.U. campus in 1932. The fraternity, composed of men who are majoring in advertising, has within its ranks not only undergraduates, but also professional men from every section of the United States. Active chapters are found in almost every large city and university in the nation.

The aim and purpose of Alpha Delta Sigma is to bridge the gap between those who are studying advertising and those who are actively participating in the field. This goal was accomplished during the year through talks given by professional members and advertising campaigns conducted by students. Passing out blotters to undergraduates when they enrolled was one of the promotional activities of Alpha Delta Sigma this year. The activities of the I.U. Virgil Reed Chapter were supervised by Howard Wilcox, President of the Indiana University Foundation.

In its short existence on the campus, Alpha Delta Sigma has provided practical experience for many advertising students, and the men of the organization feel that their fraternity has helped them to prepare for the future when they will take their place in the advertising profession.

Alpha Delta Sigma

ROW 1: Sid Rhoades, Dewey Kirkland, Bill Geshwiler, Harry Sebel, *(Treas.)*, Dwight Henderson
ROW 2: Jerry Zahrte, Glen Moehler, *(V. P.)*, Al Busse, Jack Rodecap, Bill Cressey, Dennis McCouch
ROW 3: Robert O. Phillips, Tom Blee, Bill Hutchison, *(Pres.)*, Ben Gill, Chuck Wessener, Ronald Caparros, *(Sec.)*

. . . policy formation

Alpha Kappa Psi

OFFICERS:

President.....John Kyle
Secretary.....Tom Voss
Treasurer.....Bob Lowry

Alpha Kappa Psi, oldest of the professional business fraternities, originated at New York University in 1904. The Beta Gamma Chapter at Indiana University was founded in 1927 and has been an active influence in the School of Business from that date. The fraternity is international in scope, promoting leadership in the field of business. Research work conducted by Alpha Kappa Psi has gained national recognition and prestige. The aims of the fraternity are to further the individual welfare of its members; to foster scientific research in the fields of commerce, accounts, and finance; to educate the public to appreciate and demand higher ideals, therein; and to promote and advance in institutions of college rank courses leading to degrees in the business field.

The local chapter blends a proportionate share of social activities with its business aims. It annually holds a dance and several banquets. Also each year a practical business project is undertaken by the fraternity.

At this point in mid-century Alpha Kappa Psi has grown in both size and prestige. Its future shows promise of being more impressive.

ROW 1: Chuck Broschart, George White, Jim Beck, Keith Cochran, Stan Podlach, Thomas Armstrong, John M. Kyle, *(Pres.)*, Ned D. Helmuth

ROW 2: Warren Hilton, John Axx, Steve P. Bintinger, Howard Kahlenbeck, Robert R. Martin, Jack E. Buckles, Jim Fennor, Joe Fields, Jewell E. Rogers

ROW 3: Paul R. Wolfram, James A. Gerding, Henry Ziemba, Harrison L. Grathwohl, Fred Nordsiek, Gerald L. Dix, Charles E. Ehlinger

ROW 4: Waldo Weller, Harold Pfrang, Robert Weller, Carl Fortner, Victor Donati, Emil Batcho, Tom Voss, *(Sec.)*, Gayne McLaughlin, John Klinestiver

Delta Sigma Pi

OFFICERS:
President.....Bob Skiles
Vice-President.....Wes Carter
Secretary.....Ken Sproull
Treasurer.....Horace Foncannon

Delta Sigma Pi, business and commerce fraternity, was established at Indiana University in 1925. Eighteen years before, the organization had been founded at New York University to foster the study of business in universities, and to encourage scholarship and the association of students for their mutual advancement through research and practice.

The Alpha Pi chapter at I.U. this year sponsored a placement bureau, published a quarterly magazine, and maintained a large, effective alumni association. The Delta Sigs awarded a scholarship key to the graduating senior who had the highest four-year scholastic record in the School of Business. Along social lines, the members of the fraternity were busy with smokers, banquets, steak fries, industrial tours, and ball games along with the semi-monthly professional meetings.

The men of Delta Sigma Pi fraternity, now established twenty-five years on the I.U. campus, feel that their organization is ready to face the last half of the century with an eye for progress and an even closer association for its members.

. . . Monkey Business

ROW 1: Jack E. Green, James A. Michaels, Robert M. Bliss, Jr., Horace A. Foncannon, *(Treas.)*, Art Schwartz, Bob Skiles, *(Pres.)*, Ken Sproull, *(Sec.)*, Wes Carter, *(V. P.)*, Ray Frye, Carl Underwood, Richard J. Motherwell, Eugene H. Kollmeier
ROW 2: Reily A. Burrell, Jack L. Harris, E. Fitch Walmer, Robert Bruce Weathers, Sam B. Gregory, William K. Gettings, Rod M. Howard, Karl G. Rahdert, Max E. Lieurance, Warren Weiss, Donald W. Coulter, William T. Eckman, Jack Coker, William R. Donahue, Nick Sarpa
ROW 3: Fred Vorsanger, John E. Haynes, Rex J. Swing, Joe Dearmin, Ollie Young, Earl E. McMahon, James A. Baldus, Ben Dorsett, Jr., Ken Shidler, Dick Johnson, Jack Noble, Dick Fleming, Bob Fox, Pete Colvin, Phillips H. Dunten
ROW 4: Joseph J. Spitz, Dennis E. McCouch, Bernard S. Beck, Jim Huffer, Paul Conrad, Tom Muhn, Jim Mulvahill, John Newman, Joseph N. Thomas, John Smith, Gordon C. Buffington, Jack R. Wentworth, Guy Miller, James H. Johnson, William K. Anness, Harry Mussie
ROW 5: James R. Walker, Don H. Stall, William P. Jones, Jr., Stewart Whelan, Carl Edwards, Konrad Wilcox, Roger Krider, Robert H. Thornton, Robert T. Woodworth, Reed Chambers, Robert Klinedinst, Chuck Schultz, Robert K. Corbin, Harry Knudson, David H. Baker

ROW 1: John Coker, Morris E. Mabie, Jacqueline Rigdon, Myrna Lewis, Marjorie Carr, Charles A. Antonini, *(Pres.)*, Martha D. Alsen, *(V. P.)*, Patricia Ann Ritter, *(Sec.)*, Ancel L. Axsom, *(Treas.)*, Lucille Schorr, Drusilla Overbeck

ROW 2: Joe E. Kristoff, Harry Mussie, Basil V. Paddock, Frederick R. Johnston, Leland W. Harrison, Ralph W. Miller, Jr., Ralph W. Brashaber, Marion P. Clark, Frederick E. Bierly, Donald H. Andrews, Edward Kristoff

ROW 3: Frederick J. Hahn, Roy G. Oliver, Jr., Denver O. Mikesell, William L. Felts, Steve P. Bintinger, Charles R. Simms, Richard W. Van Nevel, Richard E. Hover, J. D. Corriher, Arthur James Powell, Charles Deckard, Harlan Felty

ROW 4: Dale E. Alexander, Jr., Edward M. Bunyard, Robert Holmberg, Edward A. Helm, Charles G. Biery, Charles G. Bennett, James D. Teskey, Waldo E. Weller, Robert G. Dougherty, Richard L. McConahay, James A. Michaels

ROW 5: John A. Prickett, Mitchell L. Reinschreiber, John A. Liddle, Dale E. Brown, Carl L. Fortner, Norman P. Hahn, Robert E. Ward, Robert W. Weller, James W. Fenner, Donald F. Zuercher, J. Paul Williams

Accounting Club

OFFICERS:

President.....Charles A. Antonini
Vice-President.....Martha D. Alsen
Secretary.....Patricia Ann Ritter
Treasurer.....Ancel L. Axsom

Established in 1937, the Accounting Club offers membership to juniors, seniors, and postgraduate students in accounting. Its primary purpose is to provide for these interested students an opportunity to become better acquainted with outstanding men in accounting and to acquire a broader knowledge of the field.

At its meetings during the first semester, the Accounting Club presented representatives from several companies, who spoke on topics pertinent to accounting. It was believed that meeting these men would be of value to students looking for jobs. During the second semester the club members were divided into smaller interest groups. These groups visited accounting firms in Bloomington or met with graduate students to discuss important problems. The biggest project of the Accounting Club was publishing their annual report, which summarized the work of the entire year. A banquet for all accounting students and faculty members brought the year's activities to a successful finish.

The future of the Accounting Club will be based upon its most important goal – to bring still greater benefits and opportunities to its members.

. . . an immovable object

ROW 1: Marvin Cristil, John Mullens, Jean O'Banion, Dorothy Vlasak, *(Pres.)*, Eleanor Heine, Leonard Grandidier, James L. Williams

ROW 2: Robert Duggan, George Coburn, Robert Davis, Martin E. Calle, Jr., *(Treas.)*, Rudy Morow, Richard Apathy, Charles Jacot, John J. Doswell

ROW 3: Wilbur L. Heavin, Robert O. Phillips, *(V. P.)*, William R. Donahue, William P. McGuinn, William C. Diercks, William A. Geshwiler, Donald G. Bowman, Irvin M. Youngerman, Dwight D. Henderson, *(Pub. Ch.)*

ROW 4: Sam Thompson, Lavon E. Furnish, Gene Thompson, Sam Paskin, William Hutchison, Frank B. Carleton, Donald Matney, Robert L. Sermersheim, Ray Sayre, Dennis McCouch

Advertising Club

OFFICERS:

President.....Dorothy Vlasak
Vice-President.....Robert O. Phillips
Publicity Chairman..Dwight D. Henderson
Treasurer.....Martin E. Calle, Jr.

. . . *an irresistible force*

The Advertising Club, reorganized in 1942, is now one of the larger business organizations at Indiana University. Starting out with eighteen charter members, the club has expanded until it now has ninety members. To increase cooperation and interest among students at Indiana University who are interested in the field of advertising is the primary purpose of the Advertising Club.

During the year, programs featuring well-known speakers in the field of advertising were sponsored with Alpha Delta Sigma and Gamma Alpha Chi, the other advertising groups on campus. One outstanding activity of the Ad Club was its active participation in campus advertising. Members gained experience by completing advertising projects for other campus organizations. This work was carried on through the Art Department. The activities of the Advertising Club were climaxed this year by a picnic when the members traveled to one of the nearby parks for a day of fun.

The Advertising Club hopes that its program will continue to benefit students in advertising by giving them practical experience in their chosen field.

ROW 1: Martin E. Calle, Jr., Robert Davis, George Coburn, Marvin Cristil, Kok Joon Tan, Edwin L. Duke, Lee Sampanis, Donald Atkins, William P. McGuinn

ROW 2: Sam Thompson, John Mullens, Henry J. Misko, James Bovee, Kenneth Reynolds, James Felix, T. Stuart Murray, Douglas E. Henry, Robert E. Eggleston, Doyle E. Cannon, Irvin M. Youngerman

ROW 3: Clifford E. Cressy, William R. Cressy, Roy H. Barnhart, James W. Dunn, James C. Cressy, Dennis McCouch, John H. Orear, Andrew R. Pizarek, Gerry S. Harris, Donald Matney

ROW 4: Hubert Schmitt, Jr., Morris Reynolds, Clarence Bruner, Robert Voelker, Jack Trinkle, Burton Johanningsmeier, Robert William Day, Russell Miller, Thomas L. Swope, Carl Mygrant

ROW 5: Peter Gawron, Norman Goshert, William Hegerfeld, Forrest Stewart, Robert Walther, Ralph Voelker, Konrad Wilcox, David Helmbock, Lewis Wilson

Marketing Club

ROW 1: William A. Geshwiler, Dwight O. Henderson, Leonard Grandidier, Donald Adams, Dick Curdes, William R. Donahue, Dick Prathy, Robert O. Phillips

ROW 2: Arnold Dittmar, Richard Motherwell, James L. Williams, Helen Kokotovich, Barbara Woods, Betty Stefanko, Louise Hutson, Mohammad Rezvani

ROW 3: Chuck Broschart, Donald Bowman, Ronald Baker, LeRoy D. Strock, Guy N. Miller, Frank B. Carleton, Charles J. Jacot, Eugene C. Reiz, Donald H. Clibon, Francis L. Boderick

ROW 4: William C. Song, John J. Doswell, Ray Sayre, Lavon E. Furnish, Paul Conrad, William R. Cunningham, John W. Spencer, Kenneth Springer

ROW 5: Bob Sermersheim, Art Smith, William C. Diercks, John M. Akey, Stan M. Zrnich, Gene Thompson, Jack Shipman, Rudy Morow, Gil Hancock

Society for Advancement of Management

ROW 1: Edgar Williams, *(Faculty Adv.)*, Max E. Lieurance, *(Pres.)*, Joseph P. Orbin, *(V.P.)*, Gordon C. Buffington, *(V.P.)*
ROW 2: Henry Oberlander, Wallace Summerville, Donald Adams, John Poe, Bill Seng, Susie Jen, Aileen Thompson, Manoutchehr Nikpour, Jack Rex, John Darr
ROW 3: Bill Henry, Ken Raderstorf, William Mohan, Harold Nudelman, Gary Harris, Gary Lewis, Carl Underwood, Lawrence Wampler, Edward Herran, Frank McAlister
ROW 4: Harold I. Jennings, Edward Watson, Jr., Wesley H. Hamilton, Robert E. Eggleston, John B. Hanna, Jack L. Shipman, Robert W. Cassidy, William A. Davies, Jerome M. Abeles, William Hegerfeld
ROW 5: Norman R. Glick, Myer M. Mendel, Fred C. Nordsiek, Donald K. Frederick, Wm. Hugh Willmore, Robert T. Woods, John L. Newman, Leland P. McNabney, Martin J. Kauchak, Nick S. Stevof

OFFICERS:

President.....Max E. Lieurance
1st Vice-President.....Joseph P. Orbin
2nd Vice-President....Gordon C. Buffington

. . . innocent fun

An organization for students interested in the field of management was founded in 1940. Formerly called the Management Club it is now known as the student chapter of the Society for Advancement of Management.

The Club strives in many ways to assist students in understanding the application of management principles as they are practiced in industry today. At the bi-monthly meetings prominent speakers addressed the group on various management problems. In addition to the regular meetings, the club arranged short internships in nearby industries. The SAM chapter has shown its leadership by being the first club in the Business School to sponsor a combined activities program. The program consisted of a round table discussion on pension plans and profit sharing which was arranged with the cooperation of the Indianapolis chapter of the Society for Advancement of Management and the Indiana Manufacturers Association.

Plans are being made for the expansion of the internship program as well as other projects to those interested in the Society for the Advancement of Management.

Dentistry Building, Indianapolis

SCHOOL OF DENTISTRY

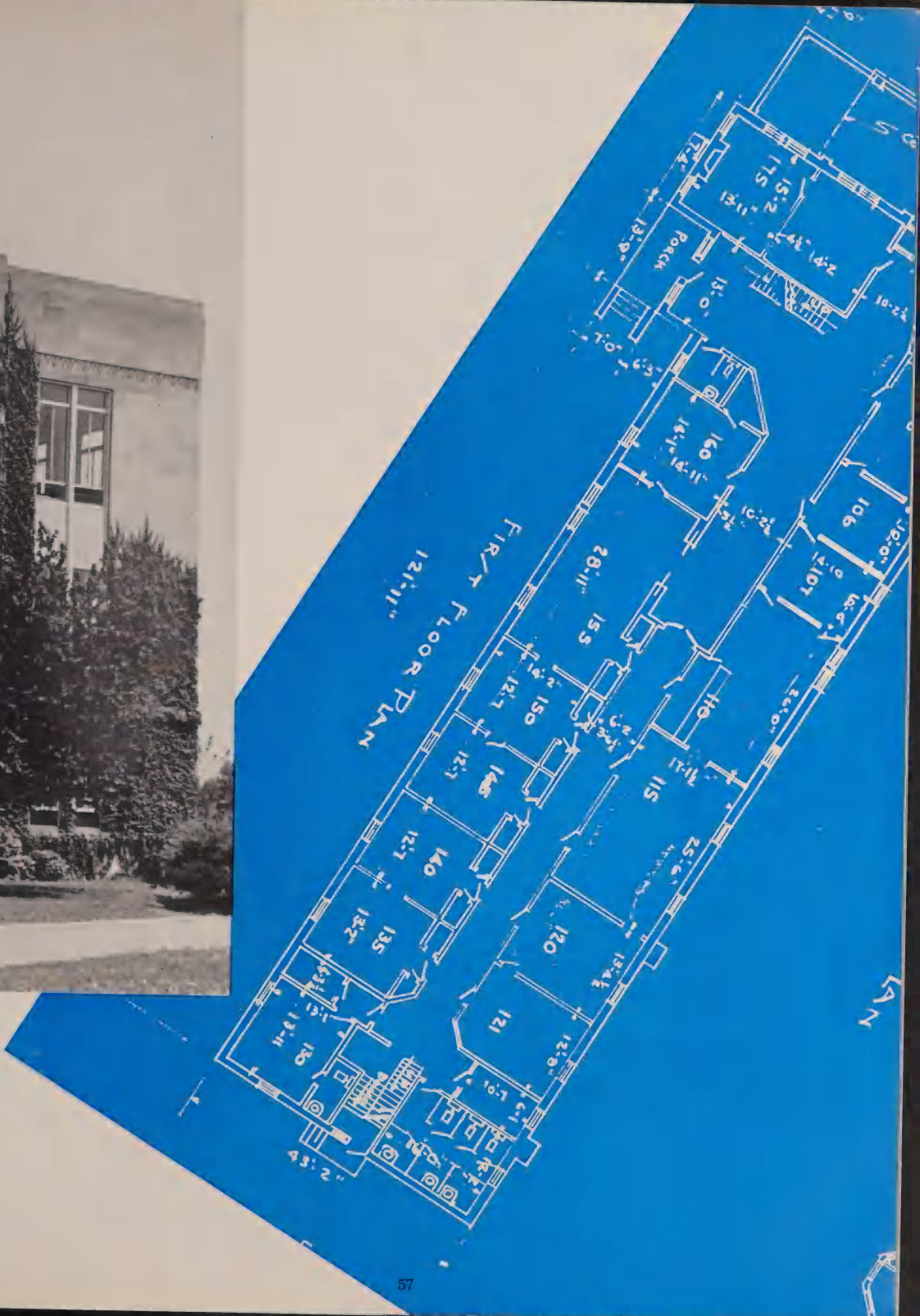
FIRST FLOOR PLAN
121'-11"
28'-11"
43'-2"
PORCH
175
15'-2" x 11'-8"
160
155
150
145
140
135
130
121
120
115
110
105
100

Midway into the twentieth century . . . an ideal time to glance both backward and forward. In dentistry there has been remarkable progress. In 1900 Indiana Dental College offered the degree of Doctor of Dental Surgery after three years of training. In 1925 Indiana University accepted the responsibility of training dental students and absorbed Indiana Dental College, and now two years predental college training and four years in dental school — a total of six years — is required. For the past twenty-five years the Dental School has been developed as an integral part of Indiana University and at the present time is training about 300 students. Since 1900, increased knowledge and improved techniques have changed dentistry most radically, and emphasis has been changed from restoration of diseased oral structures to the prevention of oral diseases.

Maynard K. Hine

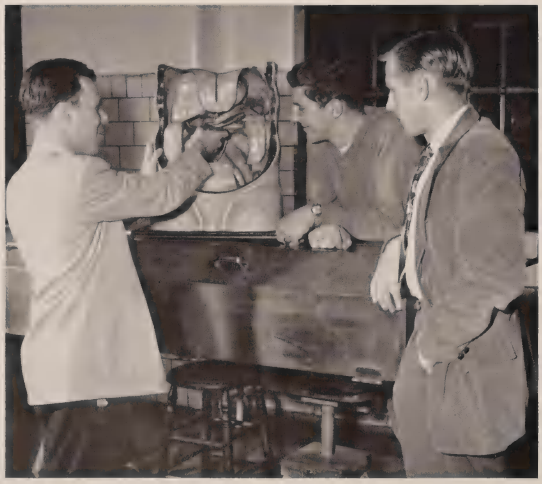

. . . a place for everything

. . . Dent School, circa 1900

ROW 1: Robert Wilson, Jr., Robert T. Murrell, Leon B. Turner, Martin Linderman, William I. Conrad, Dale Goris, William Peet, Henry Plaschkes, James L. Kirwin, *(Sec.)*, Cyriel J. Scherrens, Jr., Charles R. Bewick, Louis W. Disser, Walter E. McDonald, Francis E. McCormick, Charles E. Edmonds, Sanford Asahina

ROW 2: James Holder, *(Pres.)*, Benito M. Ruiz, John E. Vogel, Hollis H. Sears, William Potasnik, Wayne L. Heath, William Rigg, Charles J. Sabel, Robert M. Stetzel, *(Treas.)*, Basil Remley, Elba E. Cole, *(V.P.)*, Harry Shaver, Jr., Robert D. Vinzant, Wendell H. Grassmyer, Wayne H. Risinger

ROW 3: Ralph E. Rohn, Robert K. Carnes, Robert W. Wagner, Ralph E. Brennan, David G. Lehman, William Meek, Edward A. Lawton, Estell E. Morris, Dave McClure, Harold D. Maxwell, John F. Makes, Thomas A. Garman, Bernard S. Ellins, William Patrick Kelly

ROW 4: Arnold Dunfee, James Vorwald, Bert Horn, Robert N. Marshall, Victor Seaman, Richard Reinking, William Sullivan, Stanford Hyslop, Laftus Brown, John K. Clark, T. D. Drakos, Harry E. Motsinger, Thomas P. Tanner, Mike Kerlin

OFFICERS:

President.....James Holder
Vice-President.....Elba E. Cole
Secretary.....James L. Hirwin
Treasurer.....Robert M. Stetzel

Several years ago, the M.O.D. Club was founded on the I.U. campus so that the members of the freshman dental class might unite in a spirit of good fellowship. The letters M.O.D., indicating Men of Dentistry to the general public, are officially a top secret among the men who have carried on the tradition of the organization through the years.

The main objective of the M.O.D. Club is to provide a social organization for the members of the dental class on campus. This year the club sponsored a formal dance and held a number of parties for its members. Since the schedule of the Dental School provided little time for the future D.D.S.'s to participate in many regular University activities, the M.O.D. helped to give the dental students the relaxation and fellowship which they considered essential in campus life.

The members of the M.O.D. Club look forward to the time when they may turn over their secret name to next year's freshman dental class and move on to Indianapolis to continue their studies.

. . . the whole tooth

M. O. D.

Alpha Hall

SCHOOL OF EDUCATION

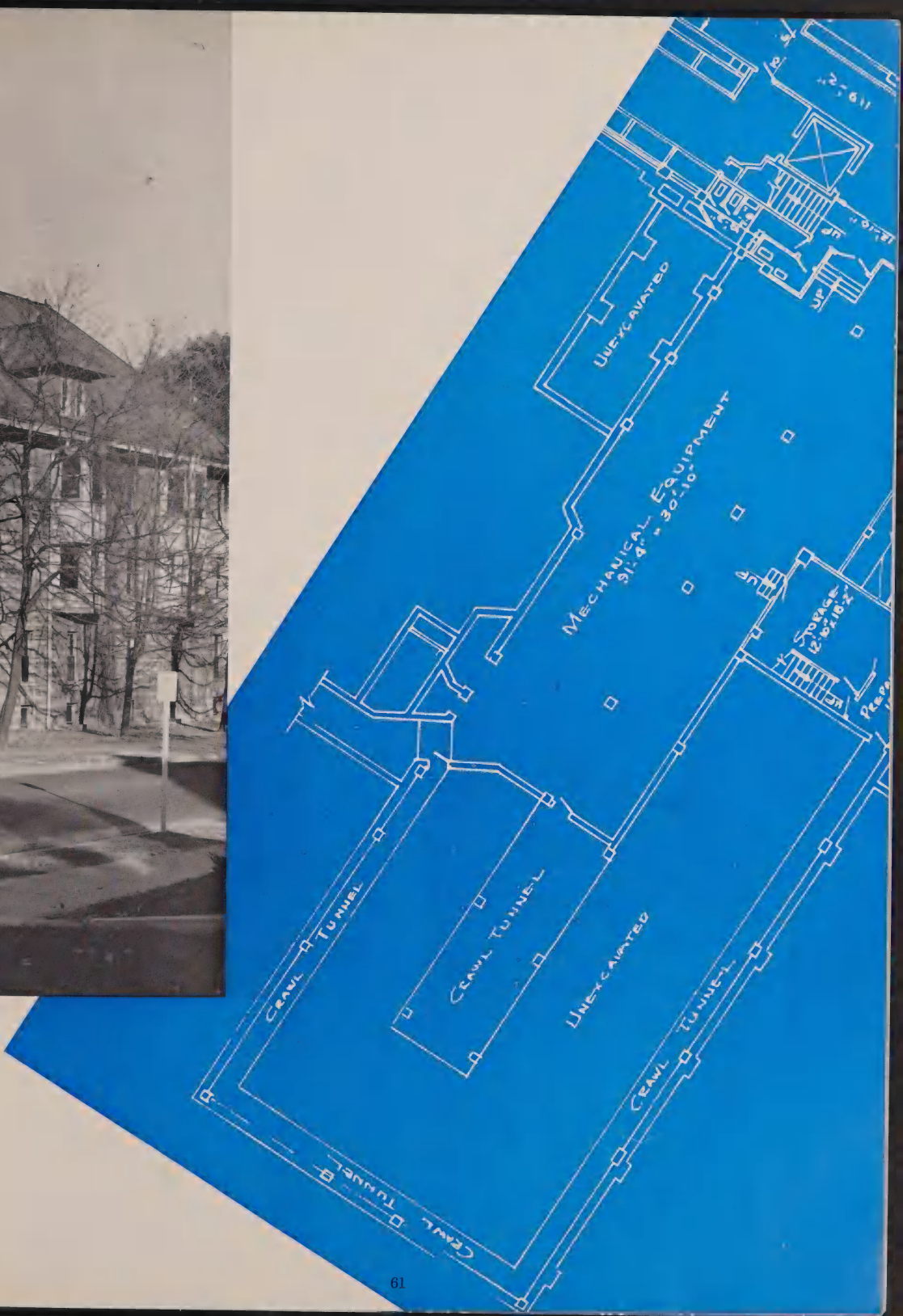
UNEXCAVATED
MECHANICAL EQUIPMENT
51'-4" x 30'-10"
STORAGE
CRAWL TUNNEL
CRAWL TUNNEL
UNEXCAVATED
CRAWL TUNNEL
CRAWL TUNNEL

Teacher Education in Indiana University is almost an all-university effort. All of the undergraduate schools on the campus contribute to it and are vitally interested in it. The function of the School of Education is primarily that of guidance and professional work with relation to teaching.

The period of 1900 to 1949 has been one of steady growth, and like all of the university, it is continuing to reach out toward new areas of development and progress.

The future of teacher education will require a large number of first-rate men and women during the next decade. It will require people with extended training beyond the bachelor's degree. We, in the field of teacher education, look forward to meeting this challenge.

Wendell W. Wright

. . . once women lived here

. . . hungry youngsters

. . . publicity hungry teens

. . . socialized education

. . . tiny triumvirates

Pi Lambda Theta

Pi Lambda Theta, the national honor association for women in education, was founded at the University of Missouri in 1910, and received its charter at Indiana University in 1920. The honorary is dedicated to the conception of education as a profession, having as its objectives the fostering of professional spirit among teachers, maintaining the highest standards of scholarship and working toward democratic education.

Iota chapter of Pi Lambda Theta gives recognition each year to junior and senior women of high scholarship in the fields of education and research. The qualifications for membership in Pi Lambda Theta are high. Members are received on a basis of scholarship, character, and professional spirit.

An active social program is carried out each year by the organization, with such activities as teas, dinners, and outings.

It is the purpose of such an organization as Pi Lambda Theta to provide insurance to the parents of the future that their children will receive ample and efficient education in the world of tomorrow.

OFFICERS:

President.....Vera A. MacKay
Vice-President.....Margaret Mercille
Secretary.....Marjorie Graber
Treasurer.....Mildred P. Adams

. . . education's elite

ROW 1: Teofila Gamarra, Marjorie Graber, *(Sec.)*, Rebecca J. Taylor, Mildred P. Adams, *(Treas.)*

ROW 2: Ih-chi Fan, Frieda Alice Renfro, Vera MacKay, *(Pres.)*, Rita Mercille, *(V. P.)*

ROW 1: Sue Silvers, Madonna Alexander, Freda Skirvin, Joan Janda, Jerrie Wilson, Elaine Shoner, Jeanne Lautenschlager, Donna Kuhn, Barbara Podell, Juene Hunt, Nancy Buck, Rebecca Robertson

ROW 2: Nancy Ritter, Selma Greenberg, Sally Lowey, Jeanne Fisher, Florence Zerick, Olive E. Wade, Kay Morgan Brown, Doris Parker, JoHanna Larson, Marjorie Cundiff, Jacqueline Popovich, Helen Charlene Young, Jackie Buzzard

ROW 3: Pat Mackey, Joanne Hardy, Marjorie Beard, *(V. P.)*, Aldona Krucine, Pauletta Biggs, Martha Dilts, June Sodervick, Norma Fultz, Mary Graber, Alice Martin, E. Jean Bolly, Marilyn Eaton, *(Treas.)*, Harriet Nichols, Kathleen Terrell Lloyd, *(Sec.)*

ROW 4: Floyd J. Kuzan, Harold P. Cooper, Dean B. Stephan, Urdix M. Ewing, John A. Mohamed, J. Devon Mathias, Bill F. McNabney, Bernard A. Harris, Bob Simmons, John Fleener, Clarence Privette, H. R. Miller, *(Pres.)*

Future Teachers of America

ROW 1: Janice Skelly, Nancy Mitchell, Evelyn Dameron, Janet Adams, Nancy Bardonner, Joann Keltner, Jane Teeple, Marjorie Lewis, Jacqueline Paul, Ann Schoenholtz

ROW 2: Margaret Robb Jones, Mary Jo Barber, Norma Lee Bennett, Jane Denton, Marjorie Pattison, Norma Seamon, Virginia Ahlmark, Marilyn Miller, Mary Alyce Zeller, Patricia Callanan, Sharla Burkher, Helen Brace Carlson

ROW 3: Pat Kissinger, Natalie Levy, Laverne Kallal, Betty Short, Peggy Copeland, Virginia Haselbeck, Marilyn Wilson, Carol Wickham, Carolyn Dunn, Barbara Conway, Patricia Nickham, Dorothy Duke

ROW 4: Joseph V. Amatulli, John Holubes, Nick S. Stevoff, Walter Krucine, William Giannopoulos, Joachim Schneider, David F. Sodervick, Allen Pachett, Douglas Williams, Leon Bendit

Field House

SCHOOL OF H. P. E. & R.

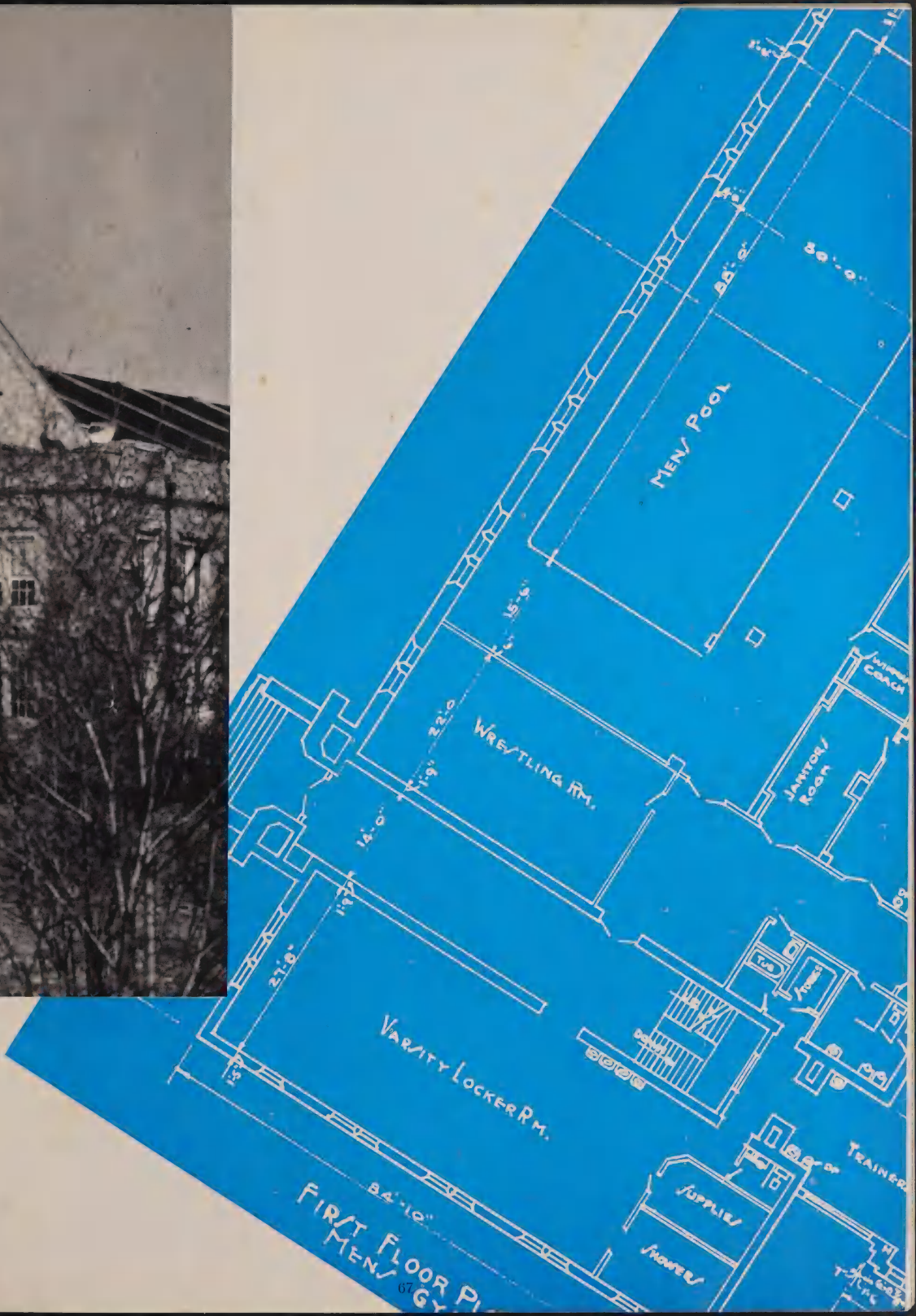

FIRST FLOOR PL
MEN'S GY

With a program that is a reorganized continuation of work of several agencies which were joined into the School of Health, Physical Education, and Recreation, July 1, 1946, this School has taken great strides forward in the last fifty years. Facilities have expanded from a wooden building that was a combination gymnasium-auditorium, in which physical activity classes were conducted in 1900 to two separate buildings and several outdoor areas to meet the present demand for physical education and recreation classes. The many activities of the School include: preparation of recreation leaders, athletic trainers, athletic coaches, health educators, motor vehicle driver instructors; and organization and operation of the service physical education and intramural sports programs for students on the campus.

Today, with the School conferring bachelor's, master's, director's, and doctoral degrees upon more than one hundred candidates annually, the staff feels that these fifty years of endeavor bespeak their progress.

. . . handlebar mustaches and barwork, 1900

. . . bloomers and barwork, 1900

. . . Miss Tank Suit, 1950

. . . little sinkers

. . . thrust and parry

. . . Douglas Fairbanks, Juniors

. . . modern design: gym suits

Women's Recreation Association

OFFICERS:

President.....Phyllis Rochelle
1st Vice-President.....Flora Gallegos
2nd Vice-President.....Virginia Stroppel
Recording Secretary.....Shirley Diehl
Filing Secretary.....Sue Radder
Treasurer.....Marcia Broyles

The Women's Athletic Association has been functioning since 1913 to provide recreation for all women on campus. In 1947 the name was changed to the Women's Recreation Association in order to eliminate the popular belief that being an outstanding athlete was the prime requisite for becoming a member.

This year the WRA has undertaken a program of co-recreational clubs with Union Board. These clubs are in addition to the WRA member clubs such as Oceanides, Dance, Paddock, Bowling, Tennis, and Ramblers. Co-recreation has a definite place on every campus, and it is hoped that I.U. will become more receptive each year to this program. An all-star basketball game was played by 23 women chosen from over 300 women who participated in the intramural program. WRA is hoping to make this an annual affair.

The WRA goal is to offer all and any type of recreation possible to all the women of Indiana University. The membership is broadening each year, and it is hoped that in the near future every woman on campus will take the opportunity to benefit from its program.

ROW 1: Phyllis Rochelle, *(Pres.)*, Shirley Diehl, *(Sec.)*, Ginny Stroppel, Sue Radder, Marcia Broyles, *(Treas.)*
ROW 2: Ethel Stone, Charlotte Denman, Rose Marie Singer, Phyllis Wood, Barbara Marlowe
ROW 3: Rebecca McKellar, Barbara H. Brown, Elaine Horton, Joan Wichman, Barbara Harmount, Marilyn Mason, Pat Boxell

Phi Epsilon Kappa

OFFICERS:

President.....Glen L. Bonsett
Vice-President.....James K. McKeever
Secretary.....Walter N. Black
Treasurer.....Lynton M. Hazelbaker

Since its founding in 1913, Phi Epsilon Kappa has gradually become the leading national honorary for men majoring in health, physical education, and recreation. The professional fraternity originated at the Normal College of the American Gymnastic Union in Indianapolis, a school which is now a part of Indiana University.

The rapid growth of P.E.K. prior to 1942 was curbed during the war years, but once again the fraternity is playing a major role for those professionally interested in its advantages. Activities such as social mixers, picnics, and informal meetings added to the feeling of unity within the group this year. Guest speakers at the regular meetings of the fraternity offered the men the benefit of experience. Highlights of the year included the annual Founders' Day Banquet, a Play Day for Monroe County Elementary School Children, and the awarding of the George D. Germain Plaque to the outstanding intramural athlete. In addition, P.E.K. awarded a scholarship key to the highest graduating senior.

Through the years, Phi Epsilon Kappa has made its mark on campus, and its members today hope that the fraternity will continue to provide fellowship and experience to its members.

. . . dynamic tension

ROW 1: Edmund M. Bernauer, Norman G. Schulte, Donald S. Brumbaugh, Al Isler, Al Knieser, Robert S. Moore, Robert J. Maletich, Arthur F. Krueger, Bill Luttineer, James K. McKeever, *(V. P.)*, Dave DeWitte, Walter Lienert, Walter Black, *(Sec.)*, Robert H. Miller

ROW 2: Hans Hafer, Edward B. Dziatlik, Glenn D. Miller, Ralph Bressler, Seymour Haliczer, Clifford J. Hill, Robert Spalenczki, Kevin Grindlay, Taylor Dodson, Earl Campbell, Richard Brunoehler

ROW 3: Robert M. Anderson, Paul P. Voisard, Andrew Ro Voisard, Joe P. Piatek, Lynton M. Hazelbaker, *(Treas.)*, Dewey F. Langsten, Dale A. Lewis, Glen L. Bonsett, *(Pres.)*, Ray Kireilis

ROW 1: James Reese, Louis Alvarez, Carl Muncy, Robert Royer, *(Faculty Sponsor)*, Jay Shivers, Larry Meyer, George Cave

ROW 2: Herb Schettler, Charles Carey, William Romey, James Heslin, Harold Muncy, Robert Stumpner

Dolphins

Oceanides

ROW 1: Gertie Wohlgemuth, Joan Maplesden, Jane Gody, Carolyn Gorman, Pat Boxell, Phyllis Dick, Susan Gastineau, Billy Joe Renner

ROW 2: Virginia Tallant, Jacqueline Horney, Katherine Summers, Nancy Kurzka, Marilyn Freitag, Laraine Colston, Sallie Fosdick, Jeann Budd

ROW 3: Barbara Redding, Marian M. Crawford, Betsy Sue Curry, Joan Kindt, *(V. P.)*, Barbara Marlowe, *(Sec.-Treas.)*, Naomi Leyhe, Rose Marie Singer

ROW 1: Patricia Callahan, Patricia Arkin, Phyllis Wood, *(Pres.)*, Ethel Stone, Evelyn Dils, *(Sec.-Treas.)*
ROW 2: Patricia Boxell, *(V. P.)*, Portia Lyon, Jane Barnes, Nancy Kashner, Mary Jane Huffer, Gloria Gelzleichter, Lucille Luscombe
ROW 3: Marge Fisher, Nancy Wood, Ann Berkebile

Paddock Club

Tennis Club

ROW 1: Phyllis Wood, *(Pres.)*, Sheila Richeson, *(Sec.-Treas.)*, Mary Lou Mohr, Joan Walker, Pat Ransom
ROW 2: Rose Marie Singer, Natalie Kunz, Elaine Horton, Pat Arkin, Jolene Laut
ROW 3: Elena Terpinas, Lois Scott, Mary Ann Schrader, Phyllis Rochelle, Mary Elford

Maxwell Hall

SCHOOL OF LAW

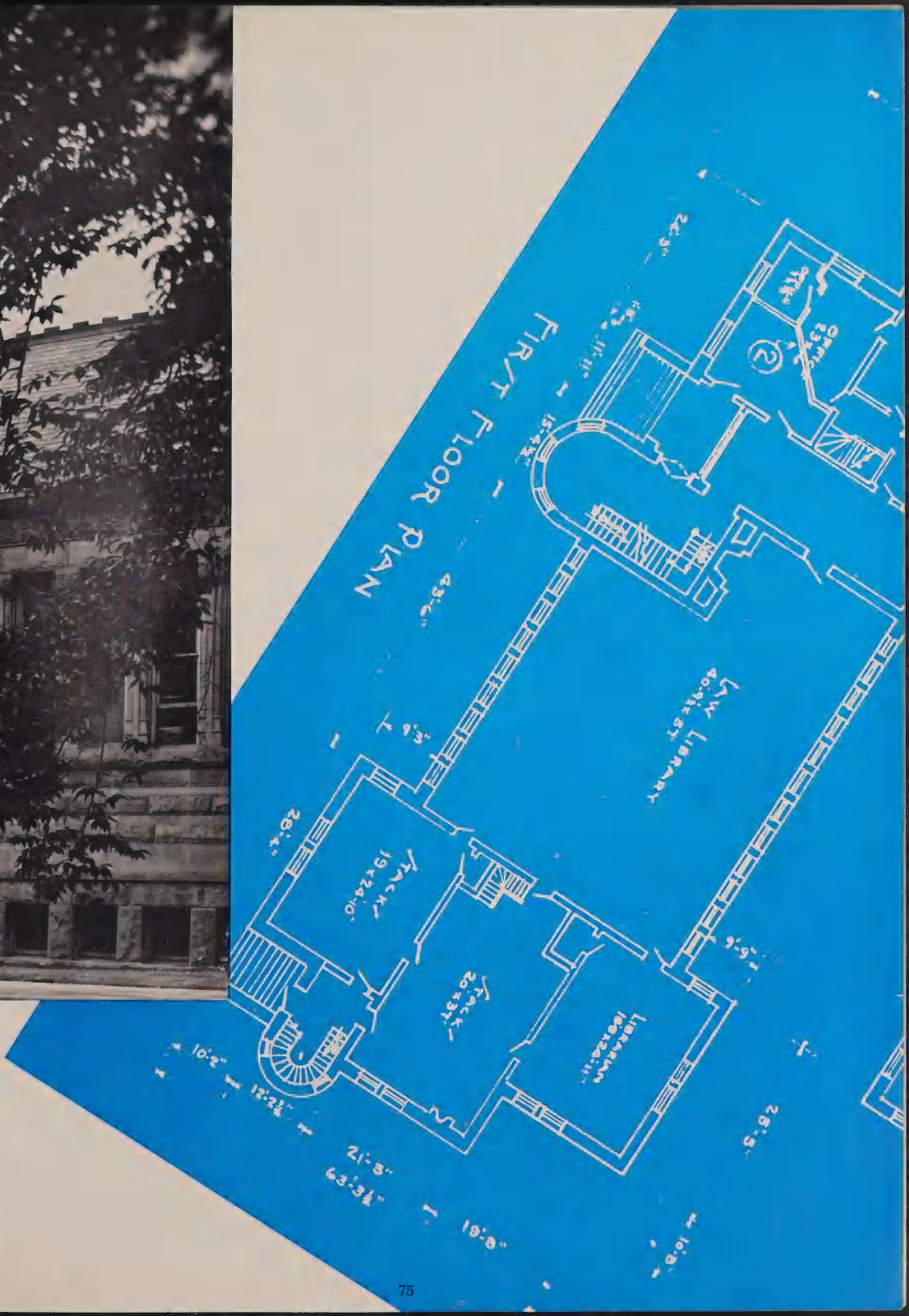
FIRST FLOOR PLAN
LAW LIBRARY
40'-6" x 45'-0"
STACK
19'-2" x 26'-0"
STACK
20'-3" x 26'-4"
LIBRARIAN
10'-8" x 18'-8"
OFFICE
10'-8" x 28'-5"
16'-6"
8'-12"
12'-21"
2'-10"
26'-4"
45'-0"
15'-4"
24'-5"

If progress means change the past fifty years have brought much of it to the School of Law. In 1900 the faculty was composed of three full-time members, and ninety students were enrolled. Graduation from high school satisfied the admission requirements. That was not unusual in 1900. In 1950 the faculty is composed of twenty-three full-time and two part-time members. Enrollment totals 644. For the past fifteen years the admission standards have required an academic degree of three years of pre-law work which satisfy the requirements for an academic degree upon the completion of the first year of law school work. The curriculum and teaching methods have undergone drastic changes.

Probably the most striking single change was accomplished in 1944 when The Indiana Law School of Indianapolis was merged into the Indiana University School of Law, and the University organized and has since operated an Indianapolis Division as a means of affording a legal education to those who cannot attend law school on a full-time basis.

In the field of education one cannot stand still. He either goes forward or backward. It is, of course, the purpose of the School of Law to continue to develop and maintain a program of legal education in the best of the University traditions. We are concerned not only with the professional standing and accomplishment of our graduates, but also with their citizenship and their obligations to our democratic society and its institutions.

Bernard C. Gavit

. . . since 1900, no change

. . . verdict: an A

. . . fashion note: derbies and canes

. . . any time: their favorite sport

. . . study: a necessary evil

ROW 1: Bob White, James Nafe, *(Treas.)*, Ralph Dennis, Jr., *(Pres.)*, Allen M. Sowle, James R. Kellam, Zane E. Stohler, *(V. P.)*
ROW 2: Ed Thurston, Frank Gilkison, Jack de Kruif, Karl Werline, Ned V. Longsworth
ROW 3: Richard DeCamp, Richard Robinson, Robert Bonham, Oliver M. Zeiher, Roger S. Kolb, *(Sec.)*, Lynn A. Ford
ROW 4: James R. Murphy, William R. MaHanna, Richard D. Scamehorn, John W. Tranberg, Warren A. McGaughey, William D. Stephens
ROW 5: Charles R. Wells, Carl D. Overman, Thomas Longfellow, Wilham H. Craig, Worth N. Yoder

Delta Theta Phi

OFFICERS:

President.....Ralph E. Dennis, Jr.
Vice-Dean.....Robert Horn
Clerk of the Rolls.....Roger Kolb
Clerk of the Exchequer.....James Nafe

The Delta Theta Phi Law Fraternity, as such, came into existence in 1913. Duly appointed representatives of three fraternities, Delta Phi Delta, Alpha Kappa Phi, and Theta Lambda Phi met and resolved themselves into one fraternity under the name of Delta Theta Phi.

The object of this organization is to unite, fraternally, students of the law, to lead them and their fellow students to high scholarship and legal learning, to surround them with an environment such that the traditions of the law and of the profession may descend upon them, to promote justice, to inspire respect for the noblest qualities of manhood, and to advance the interests of every school of law with which this fraternity is associated. Activities of the fraternity were the bi-weekly luncheons, picnics, parties, and dances. There was also exam guidance by the older members.

Present and future members of Delta Theta Phi will strive in every way possible to advance the ideals upon which their organization was founded.

. . . barristers at the bar

ROW 1: George Pancol, James Sparks, James R. Lowe, Lloyd E. Beatty, Charles R. Parr, Hugh Husband, Jr., Richard M. Bull, R. M. Swisher, Jr., James P. Hogan, Dale Armstrong

ROW 2: John H. Burton, M. Warner Green, Jr., Wm. Falknor, Charles Glason, Joseph W. Carey, Clyde L. Peterson, Rabb Emison, *(Pres.)*, Phil McNagny, Jr., George A. Purvis, Owen S. Kern, Robert L. O'Maley, W. A. Jackman, *(Sec.)*

ROW 3: Finis Coulis, John H. Edris, Jr., Kenneth McFarlane Smith, Henry G. Pearson, Ralph Schuler, Wes Bowers, Maurice B. Kirk, Gerald E. Dennis, Waldo F. Beebe, *(Treas.)*, Frank L. Harlor, Lawrence L. Stentzel, Raymond Knoll

ROW 4: Harold M. Kast, Jack H. Wehrenberg, Walter P. Helmke, Donald G. Speyer, Howard B. Herr, Edward J. Meyers, Alvin T. Rockhill, George Ranck, Robert M. Mehilovich, Robert O. Aders, Ernest F. Bryant, Roy S. Kellby, Beryl E. Cook

Phi Delta Phi

OFFICERS:

Magister.....Rabb Emison
Clerk.....Warren Jackman
Exchequer.....Wally Beebe
Historian.....Steve McCormick

. . . torts and tootsies

In 1869, ten law students at the University of Michigan organized the first honorary legal fraternity, Phi Delta Phi. From that modest beginning Phi Delta Phi spread to include chapters in every state in the nation. In this expansion Foster Inn was installed at Indiana University in 1900, and since that time has led an active career.

Phi Delta Phi has as its avowed purpose the encouragement of scholarship and the advancement of principles of law and justice. Each year the graduating student with the highest scholastic average is given the Phi Delta Phi scholarship cup. The fraternity also sponsors an annual smoker for the students and faculty of the School of Law.

The men of Phi Delta Phi feel that their membership in the organization will help them in many ways as they continue in the field of law. Because of the many benefits Phi Delta Phi offers its members, the future success of the organization is assured.

ROW 1: Robert O. Hedges, George T. Beck, Jr., Earl Bressner, Robert Keating, George Kohl, Robert R. Gooch, Anderson G. Williamson, Tom A. Terry, Gordon R. Copper, Howard E. Baumgartner

ROW 2: William K. Hamilton, Gene R. Johnson, Robert S. O'Shea, Harry F. Smiddy, Jr., John W. Fitch, James R. White, Glenn W. Bordner, Edwin J. Bunny, *(Pres.)*, Albert J. Kuster, Richard E. Gilliland, Thomas A. Nutting, Philip J. Harris

ROW 3: Joseph D. Ketner, Norman H. Berky, Stuart D. Willson, James P. Bippus, Lewis E. Jones, Glenn R. Moody, Jr., Allen E. Goltra, George P. Pappas, Ray E. Tanner, David A. Feemster, John D. Raikos, Leon H. Hardesty, Edwin R. Smith, Jr.

ROW 4: Robert G. Hurlbert, Owen G. Sheridan, *(Treas.)*, Paul M. Kelly, Chester R. Hobbs, Robert W. Haller, William F. Radcliff, Clyde Hartzell, *(Sec.)*, James R. Grossman, Richard O. Hamilton, Calvin R. Applegate, William J. Wood, Raymond C. Sufana, Motamed Vaziri Feraidoon

OFFICERS:

President.....Edwin Bunny
Vice-President.....Otis Allyn
Secretary.....Clyde Hartzell
Treasurer.....Owen Sheridan

Alpha Pi chapter of Sigma Delta Kappa was established at Indiana University in 1932 as a collegiate fraternity for law students. It was de-activated during the war and then re-activated in April, 1947. Since that time, seventy active members have begun their practices of law in Indiana.

The purpose of Sigma Delta Kappa is to improve the legal profession by teaching high ideals and standards to undergraduate law students. Members of the organization are chosen on the basis of character and scholarship. There are forty-five chapters of Sigma Delta Kappa located in outstanding law schools throughout the country, and sixteen alumni chapters, the closest of these being at Indianapolis.

Alumni members of Sigma Delta Kappa have presented an outstanding record of success, attaining high offices in the legal profession. It is hoped that in future years, aided by their membership in this fraternity, that graduate lawyers will uphold its highest standards and traditions.

. . . power, power, power

Sigma Delta Kappa

Pre-Law Club

ROW 1: Amos P. Thomas, Don R. Ashley, Willam R. Herron, Emma Becker, *(Sec.)*, Jan Viney, John Hampton, Clinton C. Beck, Jr., *(Pres.)*, Ive Smedley

ROW 2: Sam Mirkin, Joseph Farris, Robert Michel, William James, Lee Burton, *(V.P.)*, Herb Hoppe, Richard Fulper, Jr., Row 2 (Cont.): *(Treas.)*, Don Kercheval, Harold Long

ROW 3: Ira Hertan, David Crouse, Richard Eubank, Charles McClure, Charles Cochran, Wilfred C. Beck, John P. Ward, Jewell E. Rogers, James S. Shepherd

OFFICERS:

President.....Clinton Beck
Vice-President.....Lee Burton
Secretary.....Emma Becker
Treasurer.....Richard Fulper

. . . our hero

The Pre-Law Club was organized at I.U. in 1948 for the benefit of underclassmen interested in law. The Club provides for its members a program of orientation in the field of law, discusses problems of the profession and entrance requirements for Law School, and serves as a meeting place for all persons interested in law.

At the monthly social and business meetings, prominent speakers in the field of law were obtained to inform members of the various opportunities in the profession. The annual touch football game with the Pre-Meds was held, the trophy being an expectoration mug. At the end of the year, a farewell and recognition banquet was given for members entering Law School.

Members of the Pre-Law Club feel that the experience gained in the Club will be of value to them as they continue in the profession. Each member of the Pre-Law Club has a personal goal to be attained in the near future; that goal is to enter the Law School.

Medical Building

SCHOOL OF MEDICINE

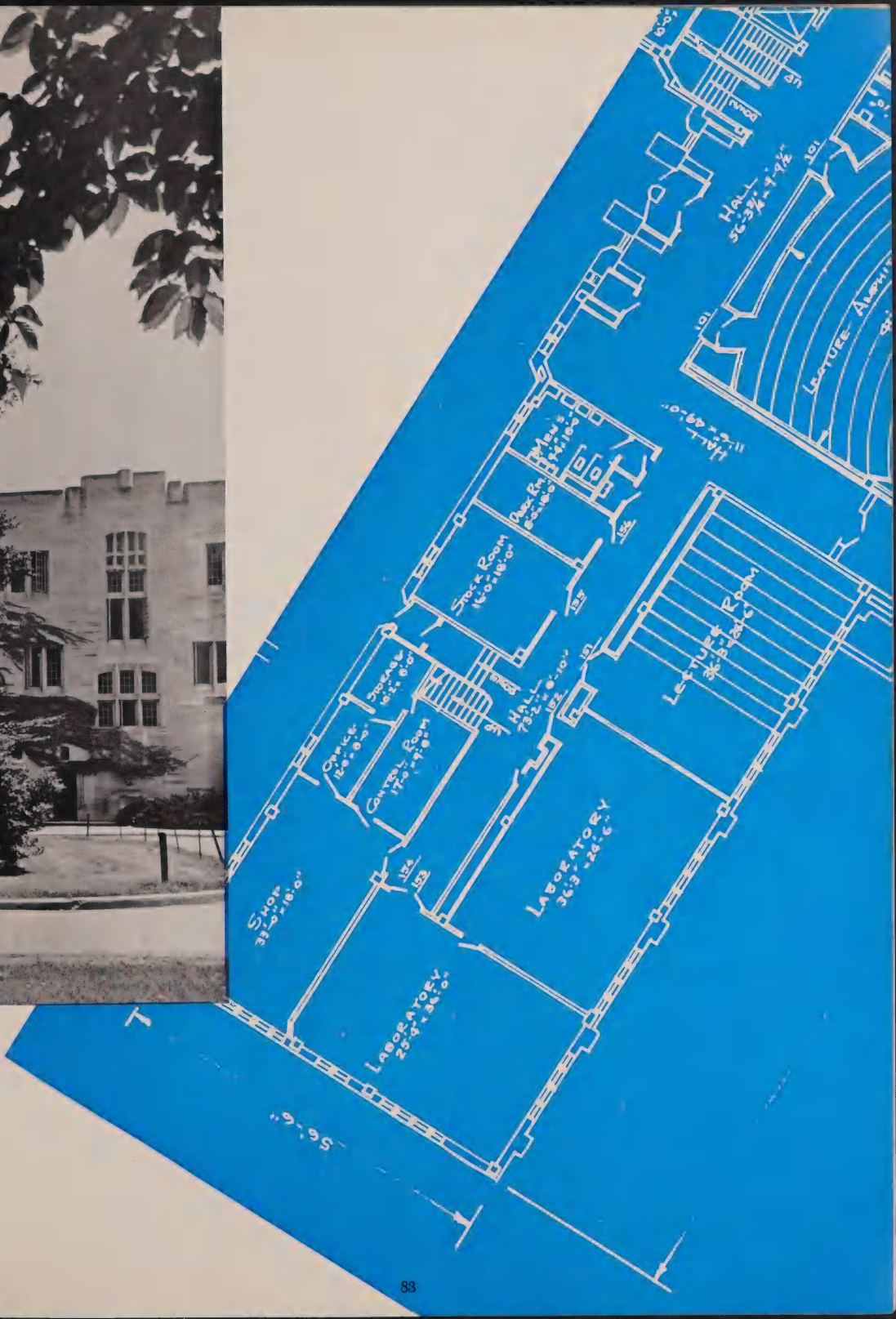
Hall
56'-3¾" x 9'-4½"
Lecture Amphi
Men's
Stock Room
Lecture Room
Hall
Office
Storage
Control Room
Laboratory
Shop
Laboratory
56'-6"

. . . yesterday: laws next door

The half century just past produced advances in medical knowledge unparalleled in any like period. Through much of this challenging time, the school of medicine was necessarily engrossed in constructing a physical plant, assembling a faculty, and emphasizing its recognized function of providing practicing physicians for Indiana. Faculty effort was directed toward bringing the newer knowledge from medical discoveries to the student physician with a resulting ever-improved performance of medical practice. Viewed at the mid-century the prospects for the future of the school are encouraging. More important than the recently added physical facilities and the expanded faculty with more highly specialized skills is the school's awareness of its broader role for the future. Taken root is the belief that henceforth it will no longer simply share in the benefits of medical advances but will become a vital and active force in producing better medicine for our state and nation.

John D. Van Nuys

. . . just cutting up

. . . peeping meds

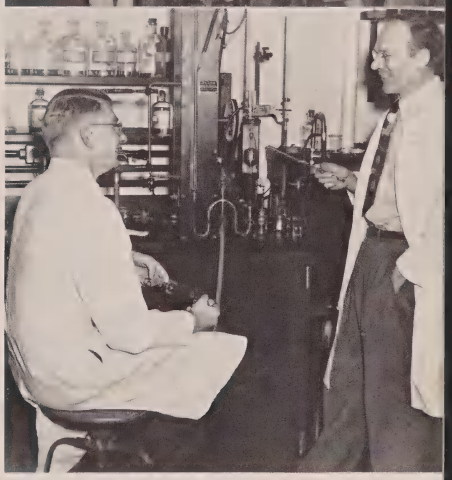

. . . a scientific joke

. . . testing reflexes

Alpha Epsilon Delta

Alpha Epsilon Delta, national pre-medical honorary, made its appearance as the newest Greek-letter honorary on the Indiana University campus on November 5, 1949. The local pre-med organization, Mu Delta, was initiated at that time as the Indiana Alpha chapter of Alpha Epsilon Delta.

The object of this honorary is to encourage excellence in pre-medical scholarship, to stimulate an appreciation of the importance of pre-medical education in the study of medicine, and to promote cooperation and contacts between medical and pre-medical students and educators. During the past year, Alpha Epsilon Delta sponsored a series of lectures and movies on subjects of particular interest to pre-medical students. In accordance with the purpose of this chapter, which is "To be of service to all pre-medical students on campus," these programs have been open to all pre-med students. To qualify for membership, a student must be in the upper thirty-five per cent of his class, at least a second semester sophomore, and in a pre-medical course of study.

By contributing to the advancement of future doctors, Alpha Epsilon Delta not only has before it a purpose but an obligation.

. . . bedside manner

OFFICERS:

President.....Robert F. Cottrell
Vice-President.....Jay J. Butler, Jr.
Secretary.....Mary Ethel Lane
Treasurer.....Dick Gumpper

ROW 1: Alice Scotece, Mary Ethel Lane, *(Sec.)*, John Kwittken, Herbert Kwittken, William P. Klinkenberg, Margaret Littell, *(Adv.)*, Robert Schloss, Robert E. Bakemier, Sheldon D. Stern, Walter Howard Rothman, Mary E. Nichols, Marylee Schlamp

ROW 2: M. R. Yacko, David Bixler, Thomas F. Wooden, Thomas G. Aylesworth, Jay J. Butler, Jr., *(V. P.)*, Paul Gill, Paul J. Wenzler, Robert F. Cottrell, *(Pres.)*, Eugene Taylor, Dick Gumpper, *(Treas.)*, John Mink

ROW 3: Robert D. Stout, George M. Hamilton, Robert Kirtley, Myrle F. Marsh, Joe Reid Lloyd, Toner M. Overley, Edward C. Shipley, Mark L. Dyken, John M. Nohl, Arthur F. Fishkin, Charles E. Gunnoe

ROW 4: Thomas R. Marshall, George E. Kimmel, Jack Lloyd, Bill Cron, William Moser, Gerald R. Nolan, Carl Shrader, Jack O'Brian, Robert Kincaid

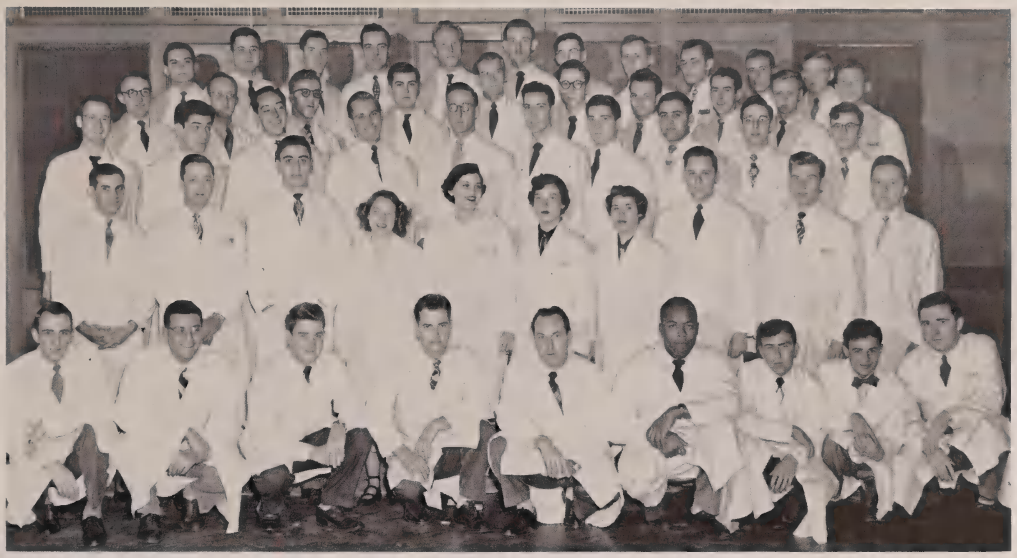

ROW 1: Lloyd Vogel, Jr., *(V. P.)*, Rufus Fox, Warren Ping, Charles Aust, Wayne Montgomery, James Roberson, *(Treas.)*, Roy Smith, Jr., James Keplinger, David Kenney
ROW 2: Thomas Walker, Robert F. Walter, Sheldon Roger, Beverly Bronstein, La Vonne Mannfeld, Catherine Orr, *(Sec.)*, Wayne B. Zook, Kermit Q. Hibner, Joseph F. Thompson
ROW 3: Alvin Holey, Jerome Neustadt, Fred Silverman, Robert Klausmeier, J. P. Salb, Gilbert B. Bluhm, Allen Wayne Aldred, Siroos Houshmand, C. Norman Geyer, Claude Thompson
ROW 4: Ernest Anderson, Jr., Floyd L. Rheinheimer, Lloyd L. Hill, Robert W. Londen, Archie Kresek, Robert Stein, Paul Hooleef, Ed Miller, Hubert Grimes, M. J. Fujawa
ROW 5: Norman F. Wong, Harold L. Miller, Robert E. Talbert, Glenn H. Speckman, Paul S. Frey, Thomas F. Ball, Noel H. Bronnenberg, Paul C. Peters, Leo Perucca, Philip L. Ensey, Frederick W. Flord

Skeleton Club

ROW 1: John H. Coleman, Chester R. Szalony, Donald Neher, Paul S. Bourne, Ted L. Grayson, John D. Franz, Richard A. Taylor, Bill Bauman, Roland Kreps, Jr., E. Edward Heaton
ROW 2: Joe G. Jontz, Lester E. Kron, Gene C. Cunningham, Robert P. Ulrey, Martha Neal, Helen Chalos, Dr. Paul Harmon, Jean Craton, Audrey H. Hancock, John O. Lawrence, Wesley E. Shannon, H. Richard Casdorph, Wayne Crockett
ROW 3: Richard C. Haller, Eugene Gillum, John W. Nelson, Dudley A. Pfaff, Raymond Reed, Harry Brickley, Paul J. Lundergan, Warren E. Mayes, Pete Petrich, Wallace Adye, Jr., William Prudich, Dave Haggard
ROW 4: Joe E. Rogers, Roy L. Fultz, George W. Sellmer, Charles H. Helmen, Donald T. Bartlett, William E. Greer, John E. Read, Richard B. Schnute, Parker W. Snyder, A. Glen Shoptaugh, Jr., Jack L. Frazier, Jack M. Fox
ROW 5: John C. Ralston, Jr., Kenneth J. Rudolph, *(Pres.)*, Bernard Karl Weiner, Tom Chael, John J. Farrell, Jack I. Kenzler, Wymond B. Wilson, Marion V. Snell, John R. Crist, Ray J. Doherty, Gerald B. Mason, Pearl H. Pierson, Berj Antreasian

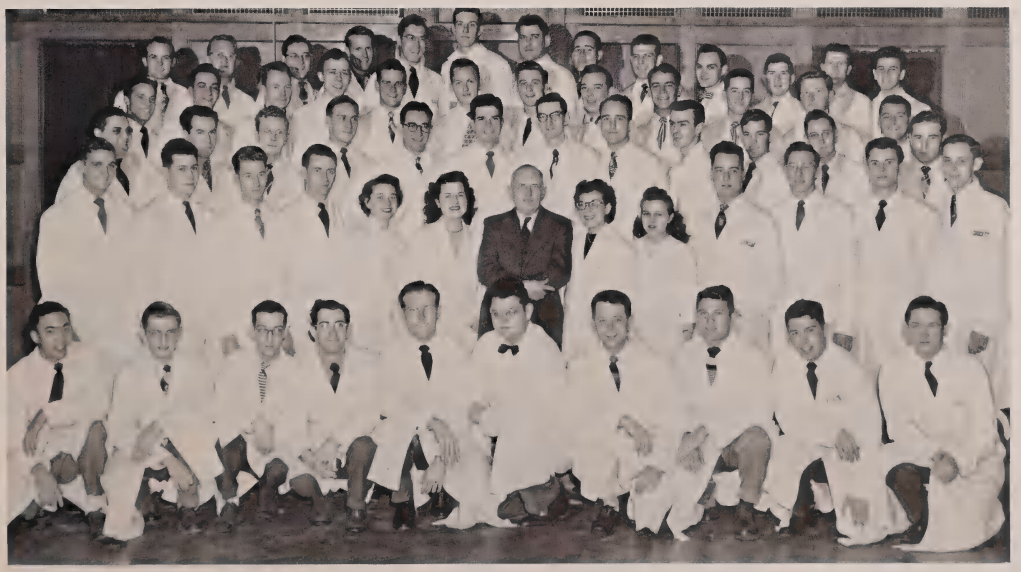

Music Building

SCHOOL OF MUSIC

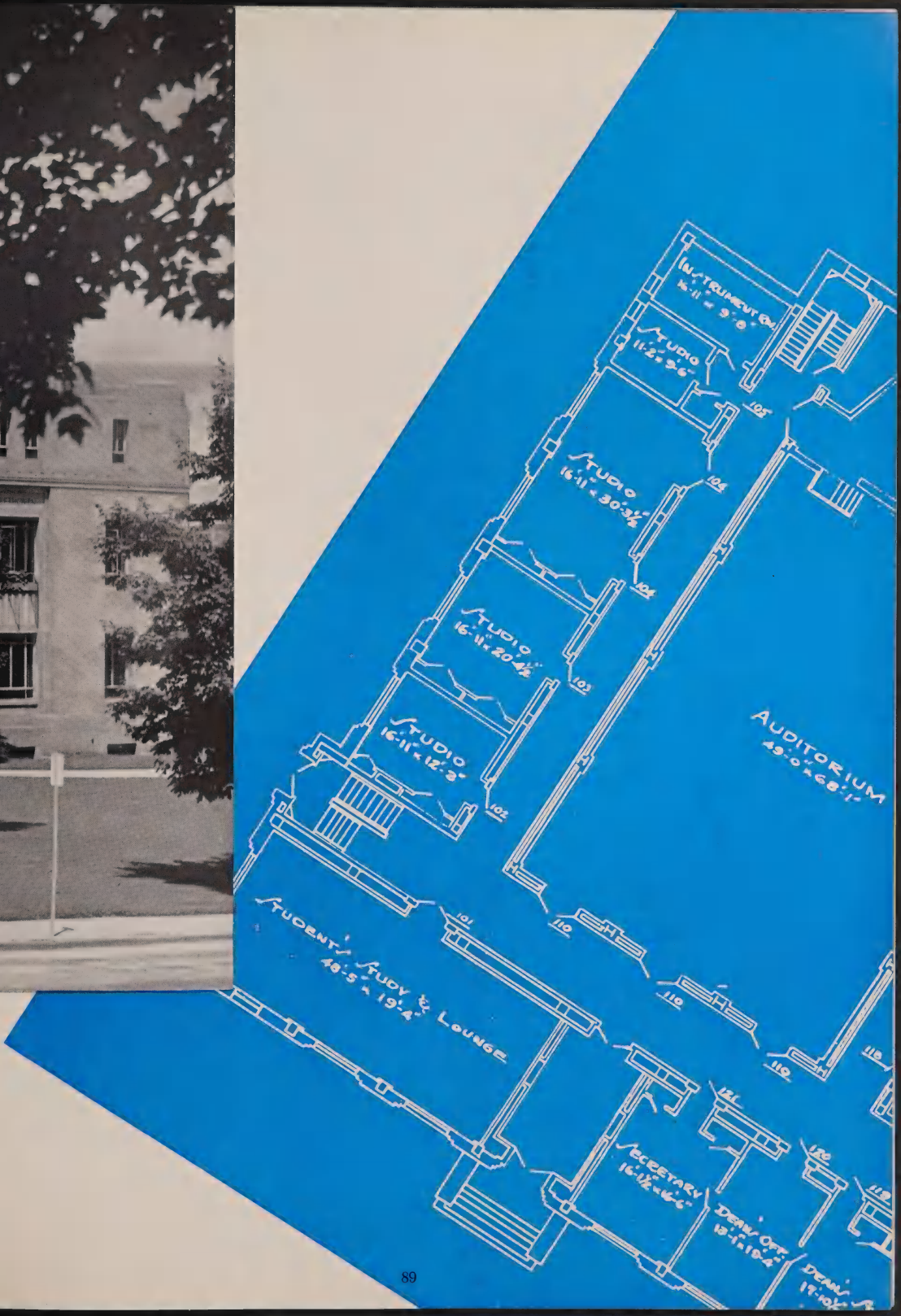
INSTRUMENT RM.
16'-11" x 9'-0"
STUDIO
11'-2" x 9'-6"
STUDIO
16'-11" x 30'-3½"
STUDIO
16'-11" x 20'-4½"
STUDIO
16'-11" x 12'-3"
AUDITORIUM
49'-0" x 68'-1"
STUDENT STUDY & LOUNGE
48'-5" x 19'-4"
SECRETARY
DEAN'S OFF.
DEAN'S

The School of Music desires to provide for Hoosiers everything best in the field of music and music study. It is the purpose of the School of Music to offer top-flight musical education to all prospective professional musicians, music teachers, and scholars through opportunities for study as extensive as can be found in the musical world.

With an operatic season of student performances including "Parsifal," "The Merry Widow," "La Boheme," and world premières of the Lucas Foss "The Jumping Frog" and Bernhard Rogers' "The Veil," Indiana University is furnishing extensive and excellent operatic training under some of the most renowned music leaders in the country.

The symphonic playing experience the music students receive through the accompanying of opera, of internationally known operatic stars such as Gladys Swarthout, Lauritz Melchior, and Helen Traubel, as well as the playing of the standard symphonic repertoire, furnishes unique learning situations in preparing Hoosier music students for places in the principal orchestras in America.

The present musical activity and extensive plans for the future bring to this campus the opportunity of creating a unique place for Indiana University and for Hoosiers in the musical sun.

Wilfred C. Bain

. . . three B's in a barn

. . . big fiddles and long hair

. . . virile virtuoso

. . . flat note in sharp crowd

. . . fifty fingers and chopsticks

Alpha Mu Omega

OFFICERS:

President.....Ralph Templeton
Vice-President.....Charles Anderson
Secretary.....Carol Collier
Treasurer.....Richard Horn
Warden.....Marjorie Schlamp

Formerly called the "Pro-Music Club," Alpha Mu Omega was organized in 1943. Because it is a music honorary, candidates for membership must be in the School of Music; of sophomore, junior, or senior standing; and have a C average. Objectives of the club are to improve the relationship between students and faculty, to recognize and honor ability and accomplishment, and to encourage the furthering of students' musical talent.

This past year Alpha Mu Omega brought the faculty and its members together at various smokers and parties. However, the main activity of the organization was the sponsoring of the Indiana Composers' Forum in the Spring at which the works of student composers were featured.

Alpha Mu Omega will continue to promote in every way possible all of its objectives and activities. Special attention is being given to the Indiana Composers' Forum. Through continued promotion of its activities the members of Alpha Mu Omega feel that they can best serve talented music students.

ROW 1: Jean Douglas, Marjorie Schlamp, Carolyn Baker, Shirley Logan, Barbara Beldon, Beverly Smith, Gwen Myers, Betty McFadden Farlow, Jacquelyn Mead, Shirley Anne Hurley, Marjorie Lewis, Carol Collier, *(Sec.)*, Lydia Johnson

ROW 2: Charles Burr, Hiram Pearcy, Charles B. Anderson, *(V. P.)*, Robert E. Hart, Richard Horn, *(Treas.)*, Ralph Templeton, *(Pres.)*, Robert Beckman, Charles Vannatta, Wyatt Insko, Don Arthur Slagel

ROW 3: James F. Taggart, Clayton Phillips, Willard M. Shull, Herbert Hermann, Kent A. Newbury, Claude E. Zetty, Herbert G. Butler, Phillip A. Ferguson, Louis Hill

Kappa Kappa Psi

OFFICERS:

President.....Glen Johnston
Vice-President.....Earl Woodworth
Secretary.....James Marshall
Treasurer.....Everett Thomas

Alpha Zeta Chapter, chartered in 1931, is one of the leading chapters of Kappa Kappa Psi, honorary fraternity for college bandsmen. This year's group of men is the largest in the history of the chapter. Each of the fifty-eight Kappa Kappa Psis is a member of the Marching Hundred.

One of the major undertakings of the musical fraternity this year was that of scouting for musical ability to bring to Indiana University. The Kappa Kappa Psis searched over Indiana, Illinois, and Kentucky for men who might deserve a musical scholarship and who would add to the talents of the Department of Bands. Among the specific activities of the year sponsored by the Kappa Kappa Psis were the banquet in March for the Marching Hundred and the annual football game between the freshmen and upperclassmen of the Marching Hundred.

One of the big jobs that the future holds for the Kappa Kappa Psis is that of acting as hosts for over sixty chapters of the college musical honorary. The national convention will be held on the Indiana University campus in 1951.

. . . parades and posters

ROW 1: Robert B. Griffin, Richard Molter, Gene R. Poston, R. Robert Hornyak, Phillip A. Ferguson, Robert E. McGinnis, Wesley L. Humphrey, Glenn Johnston, *(Pres.)*

ROW 2: Ralph C. Norman, Carroll T. Maxwell, Don Blessinger, Don E. McMahel, Stuart Berg, Walter E. Urben, Jack L. Rivers, H. Wayne Tilton, Bob Norris, Fred Wiley, Steven J. Zajec

ROW 3: Gordon Anderson, Richard M. Horn, Henry Berger, Earl S. Woodworth, *(V. P.)*, James Mason, Malcolm Witt, John A. Long, John D. Boruff, Charles Vannatta, Jack Pickering, Don A. Miller, William Carson

ROW 4: Daniel L. Martino, Richard Hedrick, Mangham Lehr, Philip Stroube Richardson, Robert R. Wright, William Warde Busby, Norris Alan Hooton, Loren F. Priest, Everett Thomas, *(Treas.)*, Ray L. Votapka, Clarence Arakawa

ROW 1: Emery J. Nagy, Ralph D. Templeton, Kent A. Newbury, *(V. P.)*, Richard A. Carlson, Gene R. Postun, R. Robert Hornyak, Phillip A. Ferguson, Richard Molter, *(Treas.)*, Robert E. McGinnis, Pete J. Carr

ROW 2: David Drinkwater, Harold Ross, John F. Lund, W. Stewart White, Don E. McMahel, John A. Nagy, Herbert A. Hermann, Charles M. Carroll, Gerald Wizey, Walter E. Urben, David Powell

ROW 3: Ray L. Votapka, *(Pres.)*, Jerry J. Reinhart, Bruno Nettl, Ralph Norman, Robert E. Hart, Howard Kahl, Robert Beckman, Richard Jaeger, Charles Vannatta, Donald E. Vogel, Steven V. Zajec, Don A. Miller, Fred L. Wiley

ROW 4: Don Hendricks, Charles B. Anderson, Robert L. Reed, Mangham Lehr, Richard M. Horn, Robert C. Van Nuys, Herbert G. Butler, Norris Alan Houton, Mark C. Nice, *(Sec.)*, Hiram Pearcy, Charles F. Burr, Loren F. Priest, Clarence Arakawa

Phi Mu Alpha Sinfonia

OFFICERS:

President.....Ray Votapka
Vice-President.....Kent Newbury
Secretary.....Mark Nice
Treasurer.....Richard Molter

Phi Mu Alpha Sinfonia, music honorary, was formed on this campus in 1947. Sinfonia is dedicated to the advancement of the cause of music in America and to fostering the mutual welfare and brotherhood of music students. Since its formation, the fraternity has grown to seventy-two members, including many representatives of the faculty of the School of Music.

In forwarding Sinfonia's goal its members have been kept occupied. This year's special performances and activities have included a Christmas and a Spring serenade for the women's dorms, a men's music school smoker, an all-music school dance, and a concert of works by American composers.

Plans for next year include the offering of a scholarship to the freshman male music student who is voted the most outstanding by the Faculty Committee on Scholarships. Long-range plans seek the eventual successful fulfillment of Sinfonia's objectives.

. . . angel voices

ROW 1: Ruthie Given, Joan Lincoln, Anne Rowland, Barbara Warner, Evelyn Dawson, Wilda Gene Garman, *(Pres.)*, Carol Collier, Charlotte Moore, *(Rec. Sec.)*

ROW 2: Rebecca E. Cowan, Shirley Fredup, Virginia Dare, Joan Douglas, Hannah R. Morris, Edith Lindemann, Esther Sacks, Marjorie Schlamp, Jean Kelly

ROW 3: Betty McFadden Farlow, Beverly Smith, Marcelene Dillon, Marjory L. Jones, *(Cor. Sec.)*, Nancy Colbert, Mary Alice Hensley, *(V. P.)*, Mary Joan Sweet, Pat Martin

Sigma Alpha Iota

OFFICERS:

President.....Wilda Gene Garman
Vice-President.....Mary Alice Hensley
Secretary.....Marjory L. Jones
Treasurer.....Charlotte Moore

Outstanding women in music make up the membership of Sigma Alpha Iota. A recommendation from the Music School Faculty and a grade average of B are necessary to be considered for membership in this honorary. Iota Epsilon chapter of Sigma Alpha Iota was installed on this campus in 1939; the fraternity is international in scope.

The principal aims of Sigma Alpha Iota are to further the music profession for women, to advance the development of contemporary music in America, and to raise the scholastic and musical standards in universities, colleges and conservatories. Since one of the aims of the organization is to promote contemporary music, a program of such music was given during the year. The national organization supports an International Music Fund, a loan fund, a foundation for the awarding of scholarships to Fontainebleau, the Berkshire Music Center, and Interlochen music camp, and a cottage at the MacDowell Colony in New Hampshire.

Being an international organization, Sigma Alpha Iota has a large field in which to continue the advancement of its many purposes.

. . . common harmony

SENIORS

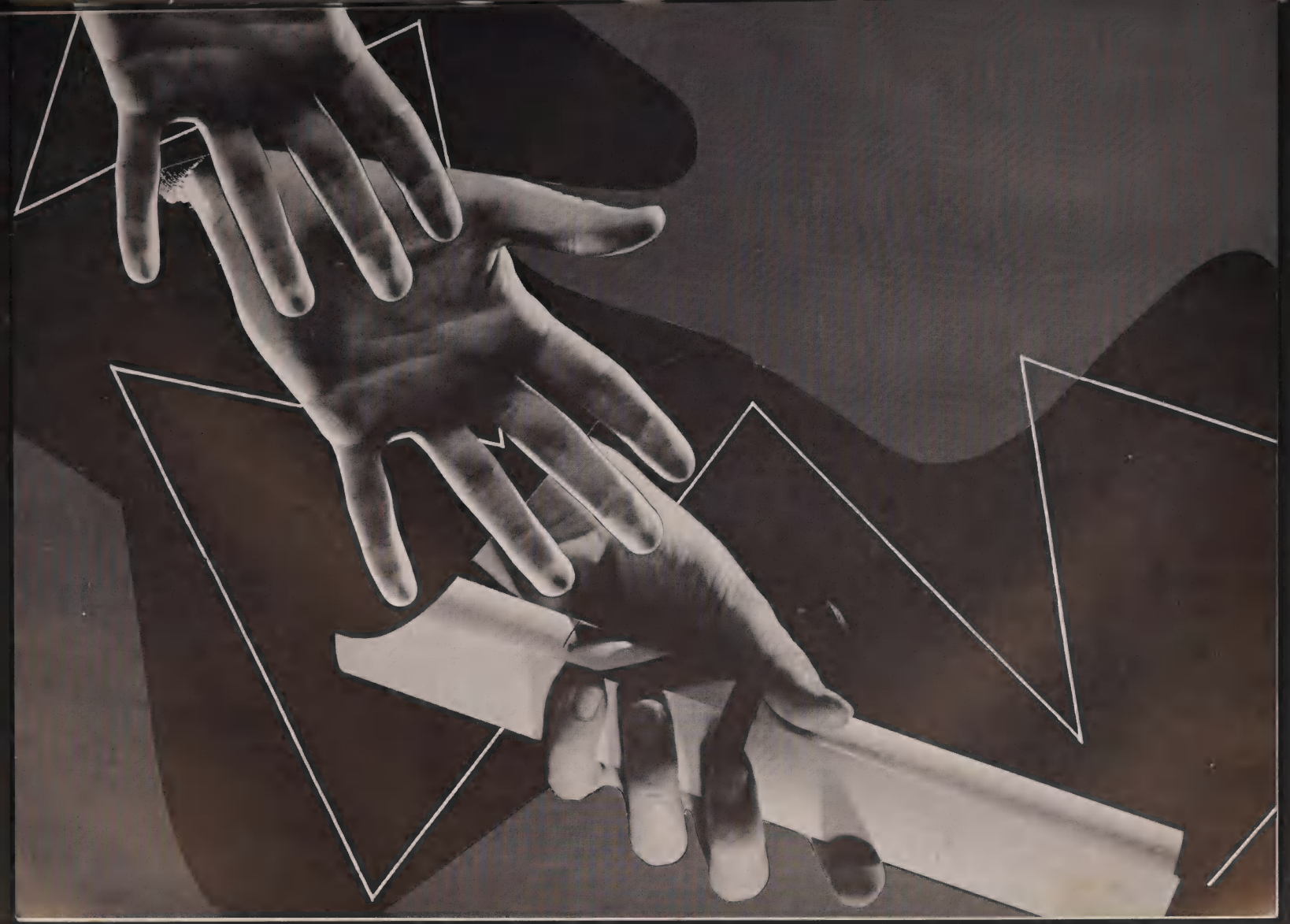

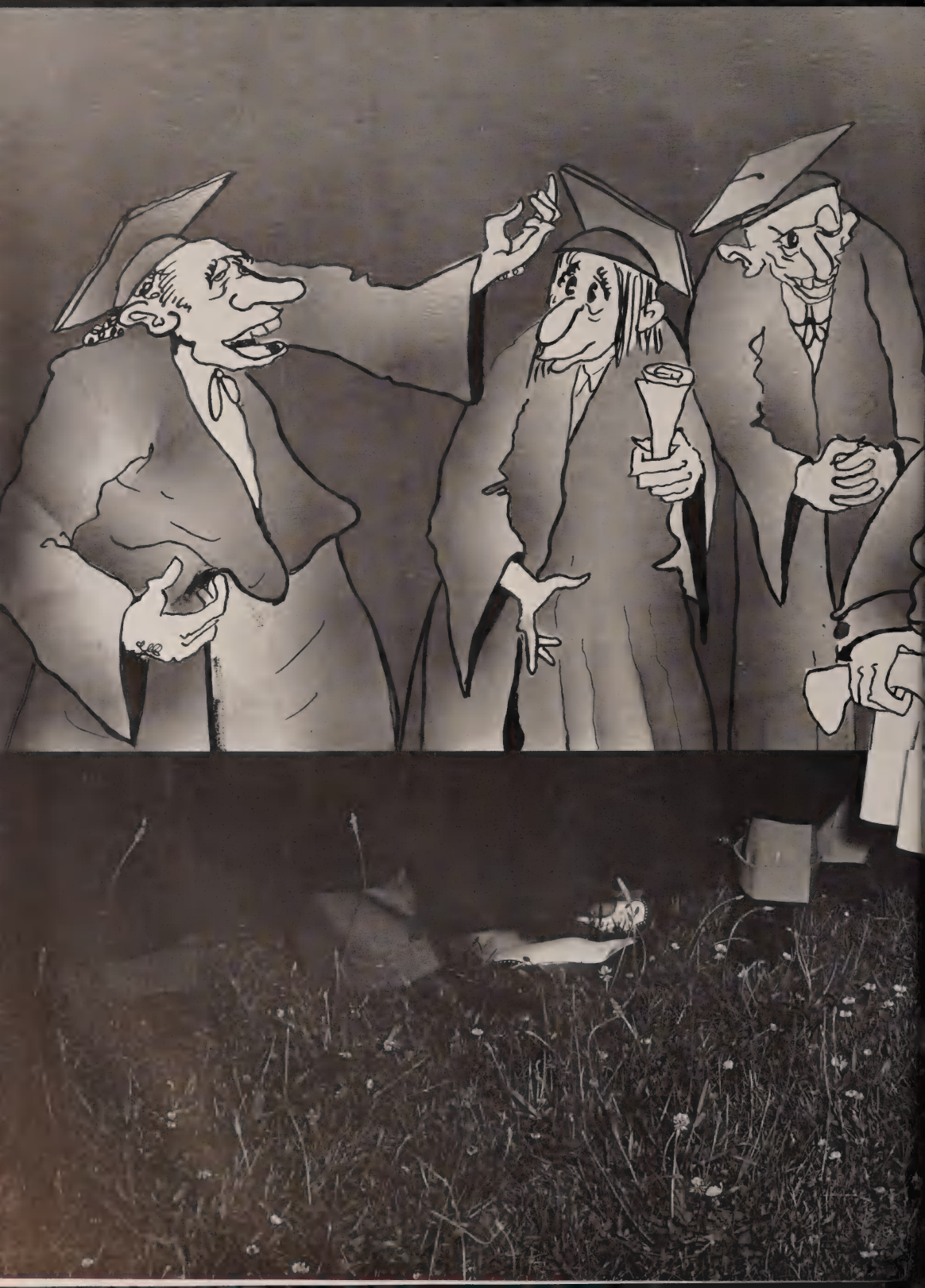

SENIORS

Senior Class

Morrie Clements
Pres. Senior Class

Exeuent . . .

Of these,
The rain-drenched limestone walls
And corduroy quonset huts
that stand thereby,
The wellhouse,
stars piercing its crumbling marquee
And the ever capricious Jordan River;

Of these,
The music lovers
spilling from the auditorium
And jostling sport addicts,
intoxicated by the contest's tempo,
The tomb of "Jawn Purdue"
And a harmonized Alma Mater;

Of these,
Our classroom deities
with dust-covered degrees
And the rustic inhabitants of a small town
in southern Indiana,
The men and women
beside whom we have worked and studied,
And the worn, fingered texts,
"our precious life blood";

We take our leave.
Deserting,
Yet holding forever a part of each,
With the century we turn,
Prepared and fired
To fall into line with the progress of the world.

—Pete J. Carr

ROW 1: Morrie Clement, *(Pres.)*, Barney Cochran, Phyllis Templeton, *(Sec.)*, Phyllis Rodermacher, *(Treas.)*, Coe Mackenzie, Betty Wrege, Ted Quartucio, Joe Fields, *(V. P.)*

Walt Bartkiewicz
Capt. Football Team; Pres. I Men's Club

Ruth Beatty
Pres. Bd. of Standards; Mortar Board

Outstanding Seniors

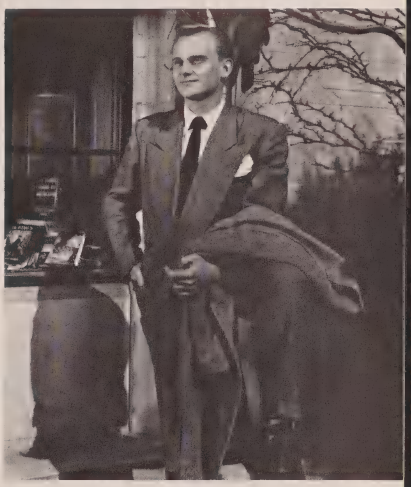

Bob Boyer
Bus. Mgr. 1950 Arbutus; Sr. Cadet Colonel, R.O.T.C.

Barney Cochran
Bd. of Aeons; Dir. Senior Class

Jay Collins
Pres. Blue Key; Bd. of Aeons

Joe Dye
Union Board; Bd. of Aeons

Rex Fleenor
Pres. Blue Key; Bd. of Aeons

Dotti Friedland
Pres. Mortar Board; Pres. Sigma Delta Tau

Russ Johnson
Pres. Bd. of Aeons; Student Senate

Alice Haurowitz
Mortar Board; Phi Beta Kappa

Jo Hayes
Editor 1950 Arbutus; Mortar Board

Yvonne Hunt
Pres. A.W.S.; Mortar Board

Jo Justice
Pres. Theta Alpha Phi; Mortar Board

Charley Lyons
Chief Justice, Supreme Court; Editor Daily Student

Jane Lindenberg
Pres. Panhellenic Council; Pres. Alpha Lambda Delta

Chris Mahan
Pres. W.R.H.; Student Senate

Bob Martin
Pres. I.F.C.; Blue Key

Earl McMahan
Pres. Union Board; Chm. Junior Prom

Phyl Rochelle
Pres. W.R.A.; Y.W.C.A. Cabinet

Rose Ann Raper
Pres. Theta Sigma Phi; Mortar Board

Dave Rogers
Pres. Blue Key; Phi Beta Kappa

Jewell Rogers
Pres. Y.M.C.A.

Jackie Sterner
Pres. Panhellenic Council; Mortar Board

Phyl Templeton
Sec. Senior Class; Pres. Pi Beta Phi

Lee Warden
Pres. Y.W.C.A.; Mortar Board

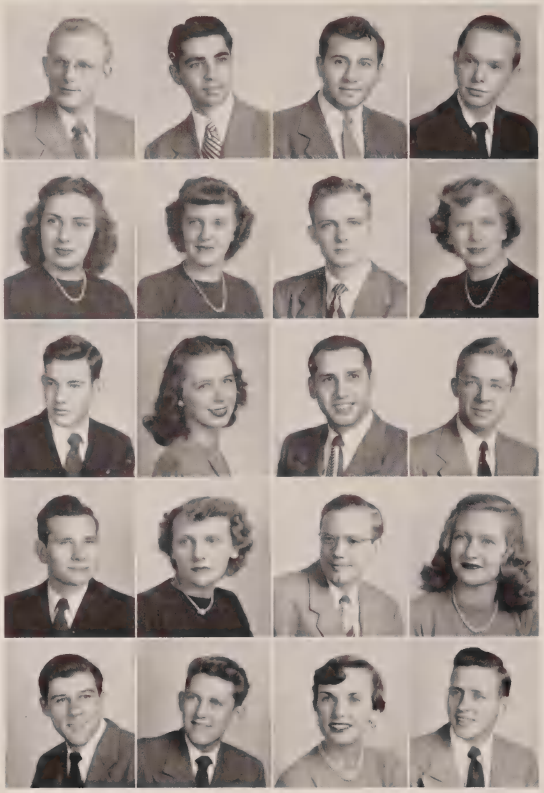

AAMOTH, HILMER LYLE; Minot, North Dakota, Arts and Sciences, B.S. in Chemistry
ABELES, JEROME MARTIN; Brooklyn, New York, Business, B.S. in Management
ACEVEDO, JOHN ROMAN; East Chicago, Arts and Sciences, A.B. in Spanish
ADAMS, DONALD LEO; Indianapolis, Business, B.S. in General Business

ADAMS, KATHRYN HELEN; Indianapolis, Music, B.M. in Voice
ADAMSON, PHYLLIS BROCK; Bedford, Business, B.S. in Secretarial Training
ADAMSON, ROBERT HOWARD; Bedford, Education, B.S. in Business
ADKINS, MATHILDA RUTH; Crown Point, H.P.E.R., B.S. in Physical Education

ADYE, WALLACE MORGAN; Newtonville, Arts and Sciences, A.B. in Chemistry
AHLMARK, VIRGINIA MAE; Madison, Education, B.S. in Elementary Education
AJAMLE, ROGER WILLIAM; Indianapolis, Arts and Sciences, A.B. in Zoology
AKERS, WILLIAM LOUIS; Gary, Education, B.S. in Elementary Education

AKEY, JOHN MATHEW; Crown Point, Business, A.B. in Management
ALDRICH, JANET LEE; Mooresville, Business, B.S. in Marketing
ALEXANDER, DALE EDWARD, JR.; Spencer, Business, B.S. in Accounting
ALEXANDER, MADONNA FAYE; Indianapolis, Education, B.S. in Elementary Education

ALLEGA, AUSTIN EUGENE; Vincennes, Business, B.S. in Accounting
ALLEN, WILLIAM S.; Flora, Arts and Sciences, A.B. in Journalism
ALLEN, DOLORES; Indianapolis, Arts and Sciences, A.B. in Home Economics
ALLEN, GERALD LEE; Mount Vernon, Business, B.S. in Management

Dear Dad, this is positively the last time but—after all, seniors

ALLEN, C. WILLIAM; Louisville, Kentucky, Arts and Sciences, A.B. in Government
ALSEN, MARTHA DELORES; St. Charles, Illinois, Business, B.S. in Accounting
ALTER, JAMES ROBERT; St. Paul, Business, B.S. in Marketing
ALTMAN, GERTRUDE RUTH; Chestnut Hill, Mass., Arts and Sciences, A.B. in Comparative Literature

AMATULLI, JOSEPH VITO; Gary, Arts and Sciences, A.B. in History
AMBUHL, THEODORE RICHARD; Indianapolis, Business, B.S. in Management
ANDERSON, DWIGHT FREDRICK; Fort Wayne, Business, B.S. in Marketing
ANDERSON, FRANK JOHN; Chesterton, Arts and Sciences, A.B. in English

ANDERSON, GORDON JAMES; Elkhart, Business, B.S. in Management
ANDERSON, MARY CHARLENE; Joliet, Ill., Arts and Sciences, A.B. in Journalism
ANDERSON, ROBERT MAURICE; Laconia, H.P.E.R., B.S. in Physical Education
ANDREWS, CATHERINE; Decatur, Arts and Sciences, A.B. in French

ANDREWS, DONALD HARLEY; Indianapolis, Business, B.S. in Accounting
ANDREWS, EVANGELINE ANNE; Indianapolis, Education, B.S. in History and English
ANDREWS, MERLE RAY; Rutland, Ill., Music, B.M. in Trumpet
ANDREWS, PAUL EUGENE; North Manchester, Business, B.S. in Marketing

ANSLINGER, AGNES; Fort Branch, Business, B.S. in Business Education
ANSLINGER, LEO B.; Fort Branch, Business, B.S. in Accounting
ANSTEAD, NORMA J.; Sullivan, Education, B.S. in Elementary Education
ANTON, ACHILLES PETER; South Bend, Arts and Sciences, A.B. in Zoology

ANTONINI, CHARLES ANTHONY; Clinton, Business, B.S. in Accounting
ANTREASIAN, BERJ; Indianapolis, Arts and Sciences, A.B. in Physiology and Anatomy
APATHY, RICHARD; Hammond, Business, B.S. in Marketing
APPLEGATE, JACK DOUGLAS; Kokomo, Business, B.S. in Marketing

ARCHBOLD, LOIS CLAIRE; Scotch Plains, N.J., Arts and Sciences, A.B. in Music
ARKIN, PATRICIA B.; New York, N.Y., Arts and Sciences, B.S. in Geology
ARMSTRONG, HAROLD SMITH; Indianapolis, Business, B.S. in Marketing
ARMSTRONG, LOWELL FOUNT; Bedford, Education, B.S. in Biology

ARN, PATRICIA KAY; Portland, Arts and Sciences, B.S. in Social Service
ARNOLD, ADIS MICHAEL; Monmouth, Ill., Arts and Sciences, A.B. in Police Administration
ARNOLD, ELEANOR PARSONS; Clayton, Arts and Sciences, A.B. in English
ARNOLD, HUGH ROBERT; Fort Wayne, Business, B.S. in Accounting

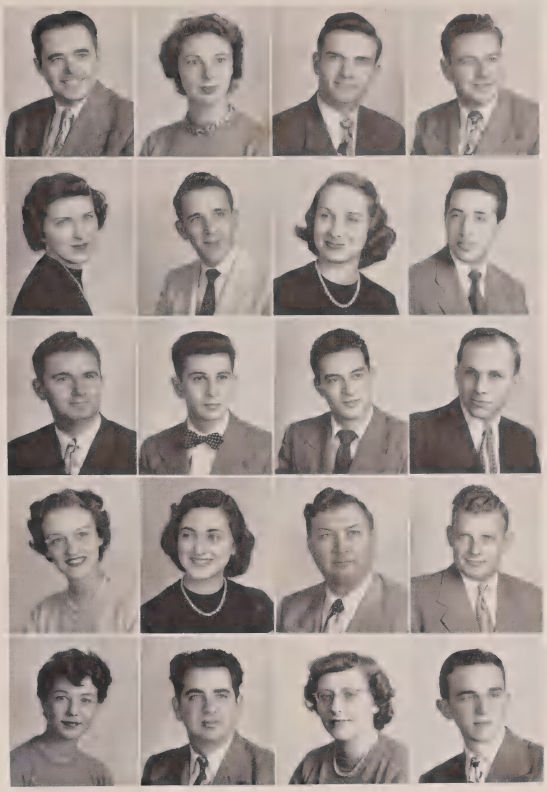

have to be seen in the right places . . .

ARSULICH, MICHAEL, JR.; East Chicago, Arts and Sciences, A.B. in Speech
ASH, FRANCES ELLEN; Twelve Mile, Music, B.M.E. in Piano
ATEWOOD, JAMES MONROE; Logansport, Business, B.S. in Management
ATKINS, HAROLD LYNN; Rushville, Arts and Sciences, A.B. in Chemistry

ATWATER, VERNON; Elkhart, Business, B.S. in Marketing
ATWOOD, VIRGINIA JEAN; Buffalo, N.Y.; H.P.E.R., B.S. in Physical Education
ATZ, SUSANNAH HERR; Kendallville, Arts and Sciences, A.B. in Home Economics
AULT, ALETA; Farmersburg, Arts and Sciences, A.B. in Speech

AUST, CHARLES HERSHAL; Folsomville, Medicine,
AXSOM, ANCEL LeROY; Bloomington, Business, B.S. in Accounting
AXX, JOHN ROBERT; Washington, Business, B.S. in Accounting
AYLESWORTH, THOMAS GIBBONS; Rochester, Arts and Sciences, A.B. in Zoology

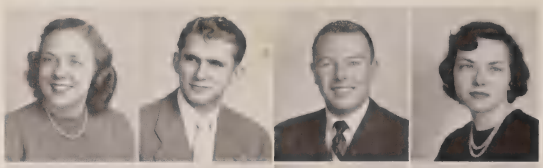

BABBITT, PRISCILLA; Indianapolis, Arts and Sciences, A.B. in Mathematics
BABBS, ROBERT WILLIAM; Spencer, H.P.E.R., B.S. in Physical Education
BABCOCK, JAMES ELDON; Anderson, Arts and Sciences, A.B. in Economics
BABER, ALICE; Kansas, Ill., Arts and Sciences, A.B. in Fine Arts

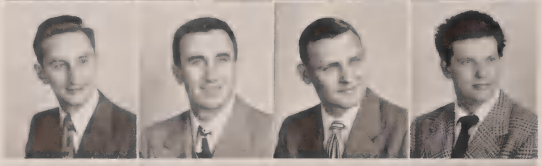

BACHI, EUGENE RAYMOND; Whiting, Business, B.S. in Accounting
BACIU, NICK; East Chicago, Arts and Sciences, A.B. in Geology
BAILEY, GENE VERN; New Castle, Business, B.S. in Accounting
BAILEY, GEORGE ADDISON; Dwight, Education, B.S. in Chemistry and Physics

BAILEY, MARILYN JO; New Albany, Education, B.S. in Education
BAILEY, MARJORIE RITA; New Haven, Arts and Sciences, A.B. in Spanish
BAIN, JOHN ROBERT; Spencer, Business, B.S. in Marketing
BAKEMEIER, ROBERT EDWARD; Indianapolis, Arts and Sciences, A.B. in Chemistry

Dear Son, now that it's all over, who is this Miss Ellanious that

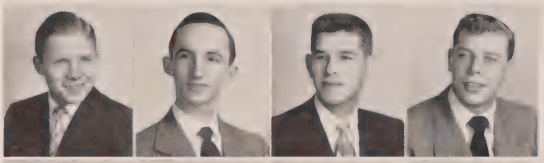

BAKER, DAVID HUGH; Kendallville, Business, B.S. in Marketing
BAKER, RONALD LEE; North Vernon, Business, B.S. in Marketing
BAKER, VERNE EDWIN; Anderson, Business, B.S. in Advertising
BALDUS, JAMES ALAN; Franklin, Business, B.S. in Management

BALDWIN, ROBERT SAMUEL; Mecca, Arts and Sciences, A.B. in Bacteriology
BALL, FRANCIS EUGENE; Connersville, Business, B.S. in Personnel Management
BALL, JOHN VERNON; Elkhart, Business, B.S. in Marketing
BALL, MARTHA LOU; Elkhart, Music, B.M. in Piano

BALL, THOMAS FREDERICK; Connersville, Medicine, B.S. in Medicine
BALL, WILLIAM HUDSON; Muncie, Business, B.S. in General Business
BALLARD, EDGAR DOZIER, JR.; Riverside, Business, B.S. in Finance
BALLARD, KENNETH EARL; Linton, Business, B.S. in General Business

BALUCKI, STANLEY J.; Gary, Business, B.S. in Accounting
BANKS, GLENN LOREN; Elkhart, Business, B.S. in Marketing
BANTA, MARTHA; Muncie, Arts and Sciences, A.B. in English Literature
BARBER, JOHN JEAN; Burlington, Education, B.S. in Social Studies

BARGER, RICHARDS DALE; New Augusta, Business, B.S. in Marketing
BARGERHUFF, MILDRED CATHERINE; Converse, Arts and Sciences, B.S. in Home Economics
BARKER, JAMES THOMSON; River Forest, Ill., Business, B.S. in Marketing
BARNETT, NANCY ANN; Bargersville, Arts and Sciences, A.B. in English

BARNHART, GLENN JOSEPH; Terre Haute, Business, B.S. in Marketing
BARR, JOE BOYER; New Albany, Business, B.S. in Marketing
BARR, RICHARD HARGRAVE; Knox, Education, B.S. in Mathematics
BARTKIEWICZ, JOSEPH FRANCIS; Chicago, Ill., Business, B.S. in Marketing

BARTKIEWICZ, WALTER C.; Chicago, Ill., H.P.E.R., B.S. in Physical Education
BARTLETT, RICHARD JOHNSTON; Bloomington, Business, A.B. in Marketing
BATCHELDER, HAROLD LESTER; Gary, Business, B.S. in Marketing
BASAN, M. JOY; Indianapolis, Education, B.S. in Business

BATCHO, EMIL BERNARD; East Chicago, Business, B.S. in Pre-Law
BATH, JAMES EDWIN; Muncie, Business, B.S. in Marketing
BATTIN, RAYMOND; Lebanon, Arts and Sciences, A.B. in Geology
BAUBY, CATHERINA FRANCES; Elwood, Education, B.S. in Speech

ou've been spending so much money on? . . .

BAUBY, ROSELLA MARIE; Elwood, Education, B.S. in Speech
BAUER, CLARENCE EUGENE; Peru, Business, B.S. in General Business
BAUER, CLARENCE RAYMOND; Louisville, Ky., Business, B.S. in Marketing
BAUMAN, BILLY JACK; South Whitley, Medicine, A.B. in Physiology and Anatomy

BAXTER, J. BYRON; Urbana, Ill., Arts and Sciences, A.B. in Journalism
BEAGLE, EARL B.; Greensburg, H.P.E.R., B.S. in Physical Education
BEARD, ELSTON EUGENE; Indianapolis, Business, B.S. in Personnel Management
BEARD, MARJORIE ALICE; Bloomington, Education, B.S. in Elementary Education

BEASEY, PATRICIA BAYOR; Gary, Education, B.S. in Home Economics
BEATTY, JEAN McKINNEY; Crawfordsville, Arts and Sciences, A.B. in Government
BEATTY, RICHARD THOMAS; Kempton, Arts and Sciences, A.B. in Economics
BEATY, ROBERT LEE; Bloomington, Business, B.S. in Marketing

BEATY, RUTH E.; Union City, Arts and Sciences, A.B. in Fine Arts
BEAVEN, MAURICE B.; Columbus, Education, B.S. in Mathematics
BESINGER, JAMES CALVIN; San Antonio, Tex., Business, B.S. in Accounting
BECK, CHARLES EDWARD; Anderson, Arts and Sciences, A.B. in Geography

BECK, DORIS JEAN; Indianapolis, Education, B.S. in Elementary Education
BECK, WILFRED CARLOS; Syracuse, Arts and Sciences, A.B. in Government
BECKER, IRENE ALICE; Eggertsville, N.Y., Business, B.S. in General Business
BECKMAN, JANE MELICENT; Hammond, Business, B.S. in Office Management

BELLEW, JOHN MARTIN; Indianapolis, Business, B.S. in Marketing
BELLUSH, THOMAS J.; Bedford, Business, B.S. in General Business
BENDER, MAX WALLACE; Bloomington, Arts and Sciences, A.B. in Speech
BENEFIEL, DANIEL JOEL; Anderson, Arts and Sciences, B.S. in Chemistry

BENGTSON, RICHARD ALLISON; Hammond, Education, B.S. in English
BENKO, STEPHEN; Gary, Business, B.S. in Marketing
BENNETT, CHARLES GORDON; Kokomo, Business, B.S. in Accounting
BENNETT, MARILYN DEE; Lima, Ohio, Education, B.S. in Speech Therapy

BENZ, WILLIAM PATRICK; St. Louis, Mo., H.P.E.R., B.S. in Physical Education
BERGHOFF, JAMES RAYMOND; Fort Wayne, Arts and Sciences, A.B. in Zoology
BERG, CALVIN ARTHUR; Aberdeen, S. Dak., Arts and Sciences, B.S. in Chemistry
BERGER, SHIRLEY LORRAINE; Hammond, Arts and Sciences, A.B. in Speech Correction

BERG, I. KENNETH; Elizabeth, N.J., Business, A.B. in Marketing
BERG, STUART H.; Knightstown, Arts and Sciences, A.B. in Geography
BERGER, JOHN PAUL; Mishawaka, Arts and Sciences, A.B. in Zoology
BERKEY, DAVID BONNER; Salem, Business, B.S. in Management

BERNAUER, EDMUND MICHAEL; Chicago, Ill., H.P.E.R., B.S. in Physical Education
BERNHARD, ELIZABETH SUZANNE; Pittsburgh, Business, B.S. in General Business
BERRY, EDWARD CHARLES; Oak Park, Ill., Business, B.S. in Accounting
BEST, DOROTHA JEAN; Mauckport, Arts and Sciences, B.S. in Home Economics

And I still don't understand all that stuff they gave us about the

BIBBO, PETER JOSEPH; Fort Wayne, Education, B.S. in History
BIBLER, DAVID ANSON; Indianapolis, Arts and Sciences, A.B. in Chemistry
BIBLER, DORIS DEAL; Evanston, Ill., Education, B.S. in Elementary Education
BIBLER, HOWARD VERNON; Portland, Arts and Sciences, A.B. in Zoology

BIEGEL, ELIZABETH IRENE; Crown Point, Education, B.S. in Elementary Education
BIENZ, WALTER ARTHUR; Fort Wayne, Business, B.S. in Accounting
BIERHAUS, BARBARA JANE; Vincennes, Arts and Sciences, A.B. in Fine Arts
BIERHAUS, ELIZABETH JUNE; Vincennes, Education, B.S. in Elementary Education

BIERLY, FREDERICK EUGENE; Decatur, Business, B.S. in Accounting
BIERMANN, BETTY JUNE; Mishawaka, Business, B.S. in Business Education
BIERY, CHARLES GILBERT; Vincennes, Business, B.S. in Accounting
BILLMAN, THOMAS LEE; Cincinnati, Ohio, Business, B.S. in Marketing

BILTZ, GEORGE F., JR.; Mishawaka, Business, B.S. in Accounting
BINFORD, MARTHA ANNE; Greenfield, Arts and Sciences, A.B. in French
BINTINGER, STEVE PAUL; South Bend, Business, B.S. in Accounting
BIPPUS, JAMES PAUL; Newburgh, Business, B.S. in Management

BISHOP, SELLA IRENE; Hammond, Education, B.S. in French
BIXLER, DAVID; Indianapolis, Arts and Sciences, A.B. in Zoology
BLACK, WALTER NATHAN; Syracuse, H.P.E.R., B.S. in Physical Education
BLACKBURN, WILSON P.; Mt. Vernon, Business, B.S. in Accounting

BLAIR, EUGENE L.; Michigan City, Business, B.S. in Marketing
BLAIR, ROBERT DUANE; Fort Wayne, Arts and Sciences, A.B. in History
BLANCHARD, CHARLES PEACE; Bloomington, Arts and Sciences, A.B. in Journalism
BLECHMAN, IRWIN; Brooklyn, N.Y., Arts and Sciences, A.B. in Zoology

BLISS, ROBERT McCHESNEY, JR; Elkhart, Business, B.S. in Management
BLOOD, BARBARA JEANNE; Evansville, Arts and Sciences, B.S. in Home Economics
BLOUGH, RICHARD; Fort Wayne, Education, B.S. in Social Studies
BLUHM, GILBERT BALLARD; Freelandville, Medicine, B.S. in Anatomy and Physiology

BLUMBERG, MILTON J.; Chicago, Ill., Business, B.S. in Marketing
BLYTHE, ROBERT WOODS, JR.; New Albany, Business, B.S. in Accounting
BOARD, JAMES BAILEY; Indianapolis, Arts and Sciences, A.B. in Zoology
BOEGLIN, ROBERT JOSEPH; Ferdinand, Business, B.S. in Accounting

mportance of the comma blunder; do you? . . .

BOERGER, NORMAN RICHARD; Fort Wayne, Business, B.S. in Insurance
BOGGS, LARAMA ANNE; Muncie, Arts and Sciences, A.B. in Fine Arts
BOHMEIER, ROBERT P.; Freelandville, Arts and Sciences, A.B. in Biology
BONNETTE, FREEMAN KAYE; Indianapolis, Business, B.S. in Marketing

BOOHULTS, ROBERT A.; Darlington, Arts and Sciences, A.B. in French
BOONE, MARILYN FAYE; Hammond, Arts and Sciences, A.B. in Government
BOOTH, CHARLES EDWARD; Aberdeen, S. Dak., Arts and Sciences, A.B. in Government
BORIS, JOSEPH MATTHEW; East Chicago, Arts and Sciences, A.B. in Journalism

BORKENSTEIN, THOMAS LEE; Fort Wayne, Business, B.S. in Personnel Management
BORTON, WALTER G.; Marion, Business, B.S. in Management
BORZANSKY, JOSEPH ANDREW; Harwinton, Conn., Business, B.S. in Insurance
BOUGH, THOMAS L.; Bloomington, Business, B.S. in Accounting

BOURNE, PAUL S.; Nappanee, Arts and Sciences, A.B. in Zoology
BOVEE, JAMES E.; Stroh, Business, B.S. in Marketing
BOWMAN, DONALD GEORGE; Fort Wayne, Business, B.S. in Marketing
BOYD, HUBERT WAYNE; Indianapolis, Arts and Sciences, A.B. in History of Fine Arts

BOYD, LOWELL GENE; Muncie, Education, B.S. in Business Education and Social Science
BOYD, TERRY M.; Lagrange, Business, B.S. in Marketing
BOYER, ROBERT McKANE; Terre Haute, Business, B.S. in General Business
BRACEY, BARBARA ANN; Decatur, Education, B.S. in Elementary Education

BRANAM, LONNIE; Bloomington, Arts and Sciences, A.B. in Speech
BRANDES, PAUL HAROLD; Indianapolis, Arts and Sciences, A.B. in Psychology
BRANDT, BETTY JEAN; Gary, Education, B.S. in Elementary Education
BRANDT, RAYMOND; Fort Wayne, Arts and Sciences, A.B. in Bacteriology

What do you mean, graduating senior? I'll see that sheepskin in

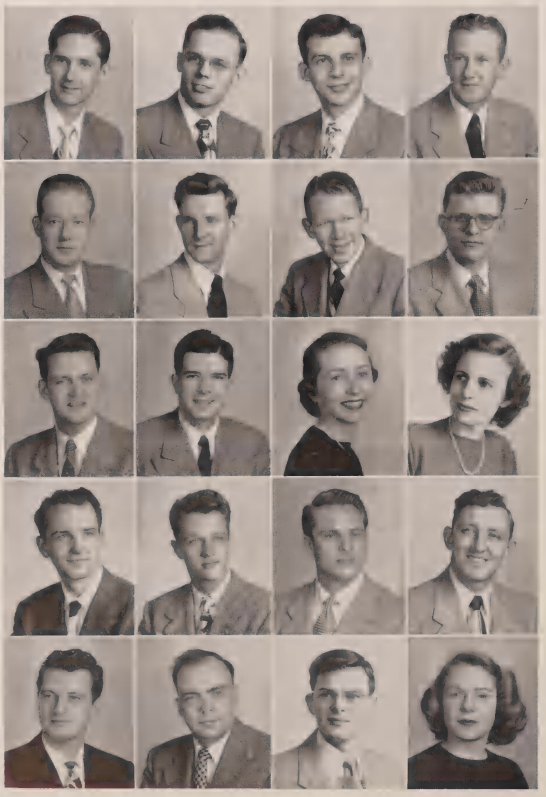

BRANSON, HAROLD LEE; Hammond, Business, B.S. in Accounting
BRASHABER, RALPH WESLEY; Bloomington, Business, B.S. in Accounting
BRATEMAN, GERALD MARVIN; Fort Wayne, Business, B.S. in Marketing
BRENDA, CASIMER RUDOLPH; LaPorte, Business, B.S. in Marketing

BRENNAN, JOHN ANDREW; Chicago, Ill., Business, B.S. in Marketing
BRENNAN, RALPH EDWARD; Gary, Dentistry, B.S. in Dentistry
BRENTLINGER, RICHARD CARL; Terre Haute, Business, B.S. in Marketing
BREUNIG, ROBERT HENRY; Pleasantville, Arts and Sciences, B.A. in Journalism

BREWER, JOHN ALZA; Mishawaka, Business, B.S. in Marketing
BRICKLEY, HARRY DWIGHT, JR.; Bluffton, Medicine, B.S. in Anatomy and Physiology
BRIER, CAROLYN JANE; Attica, Education, B.S. in Education
BRINEMAN, DON R.; Lagrange, Arts and Sciences, A.B. in History

BRISTOW, EUGENE KERR; South Bend, Arts and Sciences, A.B. in Speech
BRIZIUS, CHARLES OSCAR; Newburgh, Arts and Sciences, A.B. in Mathematics
BROADBENT, BERNARD ROBERT; Elkhart, Arts and Sciences, B.S. in Geology
BROERTJES, WARREN ALBERT; Hammond, Business, B.S. in General Business

BRODERICK, FRANCIS LEO; Anderson, Business, B.S. in Sales
BROKAW, JAMES EDWARD; Evansville, Arts and Sciences, A.B. in Bacteriology
BRONNENBERG, NEEL H.; Anderson, Medicine, A.B. in Medicine
BRONSTEIN, BEVERLEY LEE; Huntington, Medicine, A.B. in Zoology

BROOK, MALCOLM STANLEY; South Bend, Business, B.S. in Marketing
BROOKS, CLEVELAND CLIFFORD; Brooklyn, N.Y., Business, B.S. in Finance and Banking
BROWN, BARBARA HERTHA; Anderson, H.P.E.R., B.S. in Physical Education
BROWN, DALE EUGENE; Culver, Business, B.S. in Accounting

BROWN, HENRY EUGENE; Logansport, Business, B.S. in General Business
BROWN, JACK GAITHER; Indianapolis, Business, B.S. in Insurance
BROWN, JOAN; Louisville, Ky., Arts and Sciences, B.S. in Home Economics
BROWN, PATRICIA ANN; Noblesville, Business, B.S. in Business Education

BROWN, VICTOR; Chicago, Ill., Arts and Sciences, A.B. in Government
BROWNELL, JAMES HARRY; Hibbing, Minn., Business, B.S. in Business Administration
BROWNING, WILLIAM GEORGE; Bedford, Business, B.S. in Management
BROZOVICH, RAYMOND JOSEPH; Whiting, Business, B.S. in Marketing

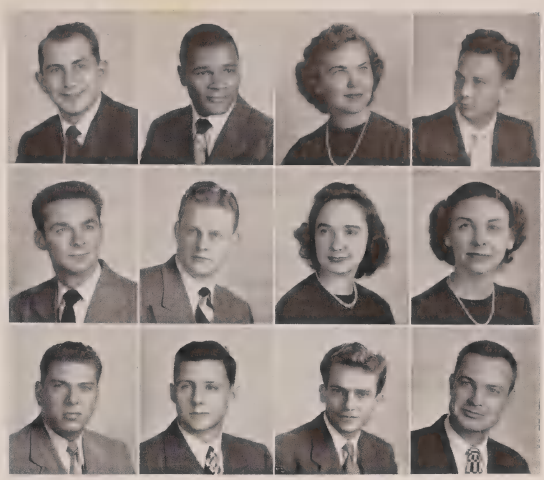

ny hand and that tassel over my right ear first . . .

BRUECKMANN, FRANK ROBERT; Hammond, Arts and Sciences, A.B. in Physiology
BRUNER, CLARENCE L.; Fort Wayne, Business, B.S. in Marketing
BRUNOEHLER, RICHARD; Bloomington, H.P.E.R., B.S. in Physical Education
BRUNTON, MORRIS CARL; Morocco, Business, B.S. in Marketing

BRYAN, E. BURRITT; Bloomington, Business, B.S. in Real Estate
BRYAN, NORMAN D.; Chevy Chase, Md., Business, B.S. in Finance
BRZOZA, STANLEY JOHN; West Rutland, Vt., Business, B.S. in Accounting
BUCHANAN, RUSSELL ALLEN; Hall, Arts and Sciences, B.S. in Chemistry

BUCKLES, JACK E.; North Webster, Business, B.S. in Management
BUCKLEY, JOSEPH ELSWORTH; Elkhart, Business, B.S. in Accounting
BUCKNER, KATHRYN ANNABELLE; Bluffton, Education, B.S. in Art
BUFFINGTON, CHESTER GILBERT; Hammond, Education, B.S. in General Science

BUFFINGTON, GORDON CECIL; Hammond, Business, B.S. in Management
BUGH, ROBERT BRUCE; Elkhart, Business, B.S. in General Business
BULLERDICK, JOHN H.; Richmond, Business, B.S. in Marketing
BUNCH, JOHN LUTHER, JR.; Tipton, Arts and Sciences, A.B. in Speech

BUNCH, ROBERT JOHN; Indianapolis, Business, B.S. in Marketing
BUNDY, WAYNE MILEY; Anderson, Arts and Sciences, A.B. in Geology
BUNYARD, EDWARD MERRILL; Falmouth, Business, B.S. in Accounting
BURD, ROBERT ARTHUR; Reading, Mich., Business, B.S. in Marketing

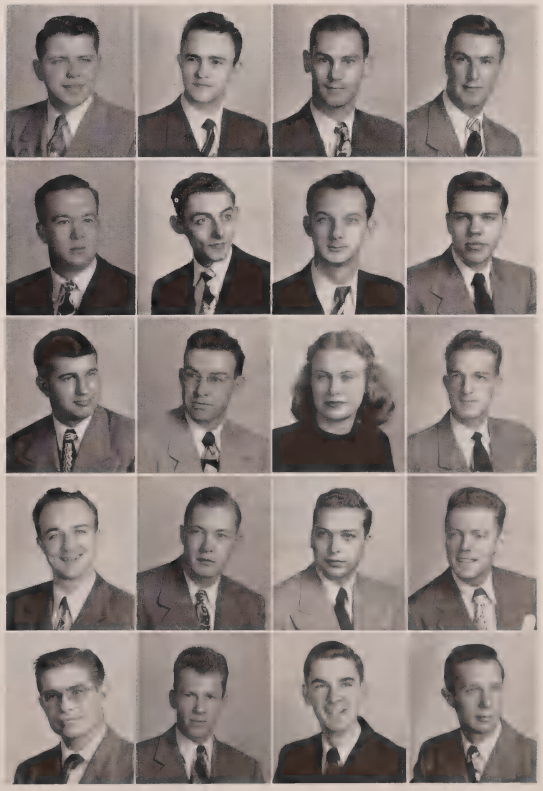

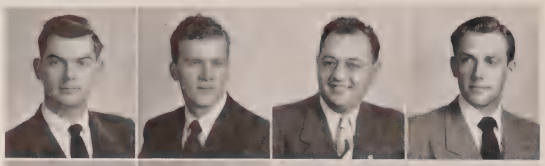

BURKE, JOHN CALVIN; Indianapolis, Arts and Sciences, A.B. in Government
BURNHAM, RICHARD DAVID; Gary, Business, B.S. in Management
BURNS, EDWARD BRENNAN; Kenmore, N.Y., H.P.E.R., B.S. in Physical Education
BUSARD, OTTO FRANKLIN; Rushville, Business, B.S. in Marketing

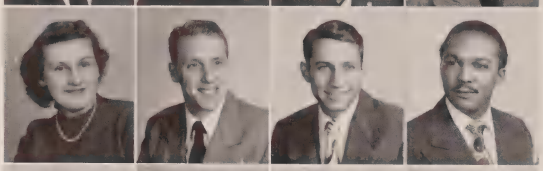

BUSBY, AUDREY JANE; Anderson, Education, B.S. in Elementary Education
BUSCHE, EUGENE M.; West Lafayette, Business, B.S. in General Business
BUSH, EDWARD ALLAN; Cannelton, Arts and Sciences, A.B. in Sociology
BUSH, EMERSON WENTWORTH; Michigan City, Business, B.S. in General Business

BUSH, ROBERT E.; Hazleton, Pa., Business, B.S. in Management
BUSSE, ALVIN RALPH; Fort Wayne, Business, B.S. in Marketing
BUTCHER, PAUL EDWARD; Cayuga, Business, B.S. in Personnel Management
BUTLER, JOHN ROBERT; Laketon, Arts and Sciences, A.B. in Government

BUTLER, MARGARET LOUISE; Fort Wayne, Education, B.S. in Elementary Education
BUYER, SUZANNE; Vincennes, Arts and Sciences, B.S. in Social Service
BYERS, HELEN LOUISE; Lafayette, Arts and Sciences, A.B. in Zoology
BYRD, MARY ANN; La Grange, Ill., Arts and Sciences, A.B. in English and American Literature

BYRNE, LOUIS EDWARD; Bicknell, Business, B.S. in Marketing
CADMAN, MARGARET JOAN; Elkhart, Arts and Sciences, B.S. in Social Service
CAILLES, JOSEPH JOHN; Jeffersonville, Education, B.S. in Elementary Education
CAILLES, JULIA LOUISE; Jeffersonville, Education, B.S. in Elementary Education

The Dean said that the entire faculty was very glad I wa

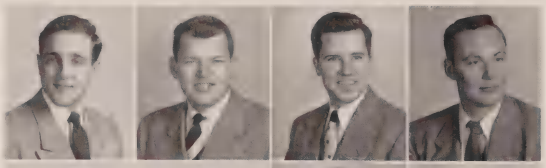

CAINE, WALTER ALLEN, JR.; Provo, Utah, Business, B.S. in General Business
CALHOON, WILLIAM; New Albany, Business, B.S. in General Business
CALLAHAN, JOSEPH DONALD; Medford, Mass., Business, B.S. in Accounting
CAMERON, DONALD J.; Chicago Heights, Ill., Business, B.S. in Marketing

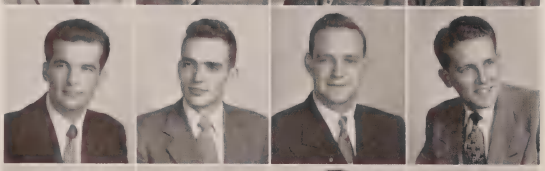

CAMPBELL, EARL EUGENE; St. Louis, Mo., H.P.E.R., B.S. in Physical Education
CANADAY, JOHN OLIVER; Clinton, Education, B.S. in Speech and Hearing
CANEDY, NORMAN EUGENE; Mt. Carmel, Ill., Arts and Sciences, A.B. in Fine Arts
CANNON, DOYLE EUGENE; Greentown, Business, B.S. in Marketing

CANNON, HAROLD ERNEST; Greentown, Business, B.S. in Marketing
CANTWELL, CHARLES T.; Gosport, Business, B.S. in Marketing
CAPARROS, F. RONALD; East Chicago, Business, B.S. in Marketing
CAPLINGER, LOUIS EARL; Anderson, Business, B.S. in Accounting

CARBERRY, ROBERT THOMAS; Gary, Business, B.S. in Management
CARDWELL, JOHN WILSON; Kokomo, Business, B.S. in Marketing
CARE, GEORGE ELLIS; Indianapolis, H.P.E.R., B.S. in Physical Education
CAREY, CHARLES DALE; Knox, H.P.E.R., B.S. in Physical Education

CAREY, JOSEPH WILSON; Delphi, Business, B.S. in Business Law
CARLETON, FRANK RODNEY; Gary, Business, B.S. in Management
CARLIN, MARY ANN; Churubusco, Arts and Sciences, B.S. in Social Service
CARLSON, BETTY; Milan, Arts and Sciences, B.S. in Home Economics

CARLSON, H. STEPHEN; Huntington, Education, B.S. in Language Arts
CARLSON, RICHARD ARTHUR; Elgin, Ill., Music, B.M. in Organ
CARLSON, ROGER KEITH; LaPorte, Business, B.S. in Marketing
CARO, JUDITH RENATE; Elmhurst, N.Y., Arts and Sciences, A.B. in Government

CARPENTER, HARRY R.; Veedersburg, Business, B.S. in Marketing
CARR, HOWARD OLIVER; South Bend, Arts and Sciences, A.B. in Mathematics
CARR, MARJORIE RUTH; Elkhart, Business, B.S. in Accounting
CARR, PETE J.; Logansport, Music, B.M. in Violin

CARR, ROBERT LIONEL; South Bend, Arts and Sciences, A.B. in Mathematics
CARR, WILLIAM HAROLD; Hagerstown, Education, B.S. in Business Education
CARRIGER, WARREN EUGENE; Churubusco, Arts and Sciences, A.B. in Psychology
CARSTENS, HARRY ALBERT, JR.; Davenport, Iowa, H.P.E.R., B.S. in Physical Education

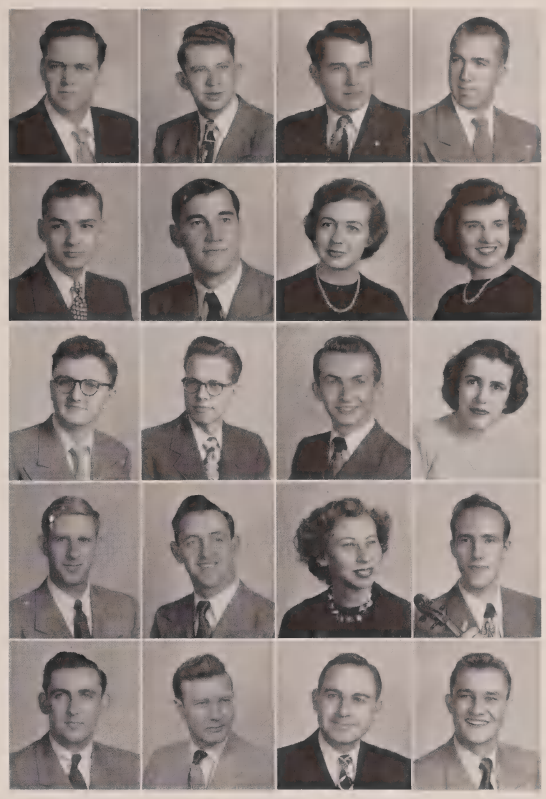

nally graduating – wonder what he meant? . . .

CARTER, ANDERSON; Anderson, Arts and Sciences, A.B. in French and Spanish
CARTER, WESLEY LEE; Indianapolis, Business, B.S. in Management
CASEY, JEANNE M.; East Chicago, Education, B.S. in Elementary Education
CASSIDY, ROBERT WILLIAM; Michigan City, Business, B.S. in Management

CASSON, ERIC; Ravenna, Ohio, Education, B.S. in Social Science and Geography
CASTATOR, DONALD MERLE; Avilla, Business, B.S. in Advertising
CATES, KATHLEEN ANNE; Bloomington, Education, B.S. in Education
CATCHUR, ERNEST; Whiting, Arts and Sciences, A.B. in History

CAWLEY, DOLORES MAY; Chesterton, Education, B.S. in Speech
CENDROWSKI, RAYMOND JOSEPH; West Rutland, Vt., Business, B.S. in Marketing
CERY, LEONARD J.; Gary, Education, B.S. in Social Studies
CHAEL, THOMAS CHARLES; Kouts, Arts and Sciences, A.B. in Chemistry

CHALKLEY, LEWIS MEREDITH; Peru, Business, B.S. in Banking and Finance
CHALKO, MARY LOUISE; Indianapolis, Arts and Sciences, B.S. in Chemistry
CHAMBERLIN, BRUCE GEORGE; Mishawaka, Arts and Sciences, A.B. in Speech
CHANDLER, LIONEL REA; Indianapolis, Arts and Sciences, B.S. in Chemistry

CHANDLER, WAYNE ARTHUR; Richmond, Arts and Sciences, A.B. in Journalism
CHANEY, HELEN ELIZABETH; Plainfield, N.J., Arts and Sciences, A.B. in English
CHASE, HAL GARLAND; Hammond, Business, B.S. in Marketing
CHELOVICH, RAY; Gary, Business, B.S. in Accounting

CHENOWETH, GEORGE FRANKLIN; Lynn, Business, B.S. in Marketing
CHERNEY, MICHAEL JOSEPH; Chicago, Ill., Business, B.S. in Management
CHIN YEE, BETTY JOYCE; Kingston, Jamaica, Arts and Sciences, A.B. in Home Economics
CHRISTOL, ROGER MITCHELL; Alexandria, Business, B.S. in Marketing

Boy, that session at the extension was certainly an inspiration-

CHRISTIANSON, FRANCIS E.; Hammond, Arts and Sciences, A.B. in Textile Merchandising
CHRISTY, DANATH ROBERT; Bloomington, Business, B.S. in General Business
CHURCHILL, LELAND KENDALL; Corydon, H.P.E.R., B.S. in Physical Education
CIBULL, MAURICE; Evansville, Business, B.S. in General Business

CINA, IGNATIUS LOUIS; Gary, Business, B.S. in Marketing
CLARK, ARTHUR HARRISON; Plainfield, N.J., Business, B.S. in Real Estate
CLARK, CHARLOTTE WILMA; Cedar Lake, Arts and Sciences, B.S. in Social Service
CLARK, HARRY WILBER; Crown Point, Arts and Sciences, B.S. in Social Service

CLARK, JEAN LOUISE; South Bend, Arts and Sciences, A.B. in English
CLARK, MARION PAUL; Muncie, Business, B.S. in Accounting
CLARK, NANCY REUELLA; Rushville, Education, B.S. in Elementary Education
CLARKE, NORMAN FORD; St. Paul, Minnesota, Arts and Sciences, A.B. in Journalism

CLARKSON, ROBERT SMITH; Munster, Business, B.S. in Marketing
CLASHMAN, MARY G.; Madison, Arts and Sciences, A.B. in Psychology
CLAY, SALLY ANN; Henderson, Ky., Arts and Sciences, A.B. in English
CLEMENT, MORRIS ARTHUR; Elkhart, Business, B.S. in Management

CLINGMAN, MARVIN EDGAR; Milton, Business, B.S. in Marketing
CLOGHESSY, JAMES FREDERICK; Whiting, Arts and Sciences, A.B. in History
CLYMER, ROBERT DENNIS; Kokomo, Business, B.S. in Marketing
CLYNE, KERMIT ELMER; Hammond, Arts and Sciences, A.B. in Journalism

COAKLEY, PAUL EDWIN; Linton, Business, B.S. in Marketing
COBURN, GEORGE MALCOLM; Gary, Business, B.S. in Marketing
COCHRAN, DREXEL BARNEY; Anderson, Arts and Sciences, A.B. in Anthropology
COE, GENEVA L.; Fremont, Ohio, Education, B.S. in Nursing Education

COFIELD, HOWARD JOHN; Rising Sun, Business, B.S. in Pre-Law
COHAN, JEROME LEE; Indianapolis, Business, B.S. in Marketing
COHEE, GLEN THOMAS; Logansport, Business, B.S. in Management
COLBERT, DUDLEY SHREVE; Bloomington, Education, B.S. in Retail Selling

COLEMAN, JOHN HENRY; Evansville, H.P.E.R., B.S. in Physical Education
COLLINS, JAY WOOD; Van Buren, Arts and Sciences, A.B. in Government
COLVIN, FLOYD EUGENE; Salem, Arts and Sciences, A.B. in Chemistry
COLYER, MARY ALICE; Noblesville, Arts and Sciences, A.B. in Fine Arts

re didn't hurt my average at all . . .

CONES, FRANK W.; New Palestine, H.P.E.R., B.S. in Physical Education
COMER, WILLIAM KENNETH; Wheatland, Business, B.S. in Accounting
COMPTON, MARY ANN; Carmel, Arts and Sciences, B.S. in Home Economics
COMPTON, SHIRLEY A.; Boggstown, Arts and Sciences, A.B. in Textile and Clothing Merchandising

CONLEY, WILLIAM JUSTIN; Indianapolis, Business, B.S. in Marketing
CONNELLY, CORNELIUS MARTIN; East Chicago, Arts and Sciences, A.B. in Geology
CONNELLEY, MARY LOIS; Versailles, Arts and Sciences, A.B. in Government
CONNELLY, RICHARD DONALD; Terre Haute, Arts and Sciences, A.B. in Chemistry

CONRAD, PAUL EUGENE; Frankfort, Business, B.S. in General Business
CONWAY, RICHARD T.; Carrollton, Ky., Arts and Sciences, A.B. in Government
COOK, CARLTON THOMAS; Elkhart, Arts and Sciences, A.B. in Geology
COOK, JAMES WAYNE; Bloomington, H.P.E.R., B.S. in Recreation

COOK, WILLIAM EUGENE; Terre Haute, Arts and Sciences, A.B. in Government
COONS, GALE EUGENE; Rushville, Arts and Sciences, A.B. in Zoology
COOPER, HAROLD PAUL; South Bend, H.P.E.R., B.S. in Physical Education
COOPERSMITH, JACK; Long Branch, N.J., Business, B.S. in Accounting

COPELAND, JOHN GRANT; Bloomington, Education, B.S. in Business Education and Spanish
COPLEN, BARBARA ANN; Frankfort, Education, A.B. in Elementary Education
COREY, FREDERICK CHARLES; Indianapolis, Arts and Sciences, A.B. in Chemistry
CORNELL, SUZANNE MARIE; East Chicago, Arts and Sciences, A.B. in Home Economics

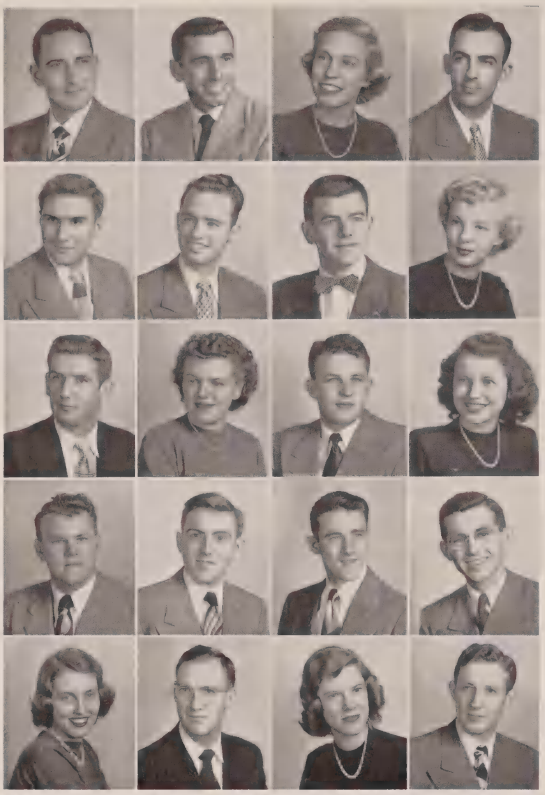

CORRELL, JAMES LEE; Bloomington, Arts and Sciences, B.S. in Physics
COSTAS, JAMES; Brooklyn, N.Y., Education, B.S. in Physical Education
COTTON, MARY ANN; Evansville, Arts and Sciences, A.B. in Spanish
COULTER, DONALD WARREN; Columbia City, Business, B.S. in Management

COULUP, JOHN ANDREW; Vincennes, Business, B.S. in Management
COUSINS, FORREST D.; Shelbyville, Business, B.S. in Marketing
COVAULT, RICHARD EARL; Fort Wayne, Arts and Sciences, A.B. in Psychology
COWAN, ALICE JOAN; Decatur, Business, B.S. in Institutional Management

COWAN, DONALD MATHEW; Crown Point, Business, B.S. in Marketing
COWAN, REBECCA ELLEN; Crawfordsville, Music, B.M.E. in Voice
COZAD, JAMES WILLIAM; Huntington, Business, B.S. in Accounting
CRADICK, MARY WANDALEE; Greensburg, Business, B.S. in Business Education

CRAIG, DALE K.; Albany, Business, B.S. in Management
CRAMER, DONALD WILLIAM; Indianapolis, Arts and Sciences, A.B. in Government
CRANE, BILLIE JULIAN; Williamsport, Education, B.S. in General Science
CRANEY, GEORGE MERLE; Montgomery, Business, B.S. in Accounting

CRAVENS, ANN; Toledo, Ohio, Education, B.S. in Elementary Education
CRAWFORD, FLETCHER WILLIAM; South Otselic, N.Y., Business, B.S. in Accounting
CRAY, CAROLYN JEAN; Columbus, Ohio, Education, B.S. in Elementary Education
CRECELIUS, ROBERT ALLEN; Princeton, Business, B.S. in Statistics

Oh, Dick, any little ole two and a half carat diamond ring wi

COOPERMAN, ROBERT BERNARD; Newark, N.J., Business, B.S. in Marketing
CRESSY, CLIFFORD EDWARD; South Bend, Business, B.S. in Marketing
CRESSY, JAMES CHARLES; South Bend, Business, B.S. in Real Estate
CRESSY, WILLIAM RALPH; South Bend, Business, B.S. in Marketing

CREWS, BORDEN D.; Indianapolis, Business, B.S. in Accounting
CRISTIL, MARVIN LOUIS; Fort Wayne, Business, B.S. in Marketing
CRITES, WILLIAM HENRY; Hobart, Arts and Sciences, A.B. in Geology
CROMWELL, RUE LeVELLE; Linton, Arts and Sciences, A.B. in Psychology

CROOKES, ROLAND KERSHAW; Bloomington, Education, B.S. in Fine Arts
CROOKS, HARRY FRANK; Michigan City, Business, B.S. in Marketing
CROWLEY, KATHLEEN MARIE; Garden City, N.Y., Arts and Sciences, A.B. in History
CUNNINGHAM, GENE CLAYTON; Bloomington, Arts and Sciences, B.S. in Anatomy and Physiology

CUNNINGHAM, THOMAS LEE; Evansville, Business, B.S. in Accounting
CUPPS, DOROTHY ANN; Des Moines, Iowa, Education, B.S. in Social Studies
CUPPS, ROBERT WAYNE; Des Moines, Iowa, Education, B.S. in History
CURDES, RICHARD ARNOLD; Fort Wayne, Business, B.S. in Marketing

CURRAN, CHARLOTTE RUTH; Marion, Education, B.S. in Education
CURTIS, RICHARD ANSON; Gary, Business, B.S. in Accounting
CUTTER, NANCY JEANNE; Richmond, Business, B.S. in Secretarial Training
CLIBON, DONALD HARRY; Fort Wayne, Business, B.S. in Marketing

DAL SASSO, MARIO A.; Clinton, Arts and Sciences, A.B. in Economics
DAINES, RICHARD RALPH; South Bend, Business, B.S. in Marketing
DALTON, GEORGE; Brooklyn, N.Y., Arts and Sciences, A.B. in Economics
DANIELS, ROBERT PAUL; Indianapolis, Arts and Sciences, A.B. in Bacteriology

DANIELSEN, PEDER, JR.; Drommin, Norway, Business, B.S. in Business Education
DANIKOLAS, BESS C.; East Chicago, Education, B.S. in Elementary Education
DANTI, DANDE W.; Monongahela, Pa., H.P.E.R., B.S. in Physical Education
DARE, VIRGINIA CHARLINE; Fort Wayne, Music, B.M.E. in Music Education

DATZI, JAMES; Gary, Business, B.S. in Accounting
DAVIS, CHARLES E.; Lafayette, Business, B.S. in Accounting
DAVIS, JAMES EMMETT; Hammond, Arts and Sciences, A.B. in Psychology
DAVIS, MARY ELLEN; Muncie, Arts and Sciences, A.B. in Spanish

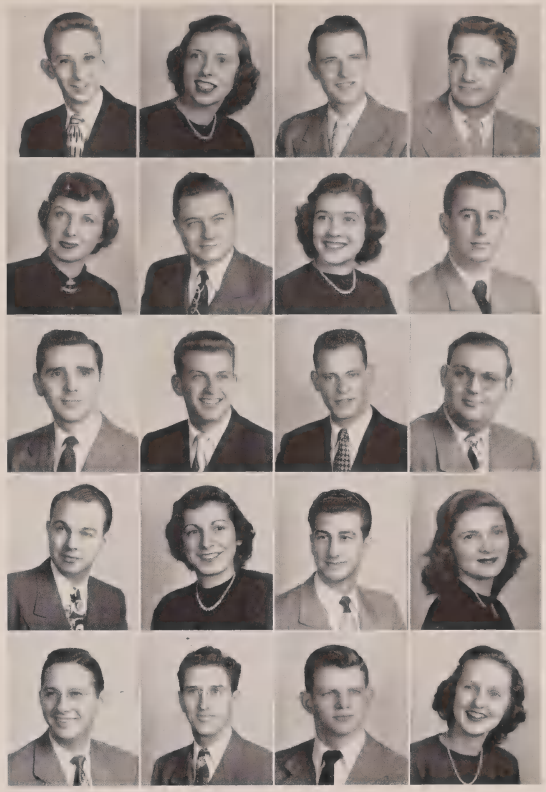

o the trick for a graduation present . . .

DAVIS, HARRY DENEEN; Gary, Arts and Sciences, B.S. in Social Service
DAVIS, HUGH NESBITT, JR.; Indianapolis, Arts and Sciences, A.B. in Anthropology
DAVIS, ROBERT S.; Dayton, Ohio, Arts and Sciences, A.B. in Journalism
DAVIES, WILLIAM ALLEN; Fort Wayne, Business, B.S. in Management

DAWSON, FRANCIS ALBERT; Morocco, Business, B.S. in Accounting
DAWSON, RUDOLPH Y.; East Chicago, Arts and Sciences, A.B. in Government
DAY, RICHARD EUGENE; Tipton, Arts and Sciences, A.B. in Physics
DAY, ROBERT WILLIAM; Noblesville, Education, B.S. in Business Education

DAY, WILLIAM DURBIN C., JR.; Seymour, Business, B.S. in Business Chemistry
DEAL, RICHARD LEO; Gary, Arts and Sciences, B.S. in Social Service
DEAL, RUTH ANN; Gary, Education, B.S. in English and Home Economics
DEAN, THOMAS FLOYD; Calumet City, Arts and Sciences, A.B. in Psychology

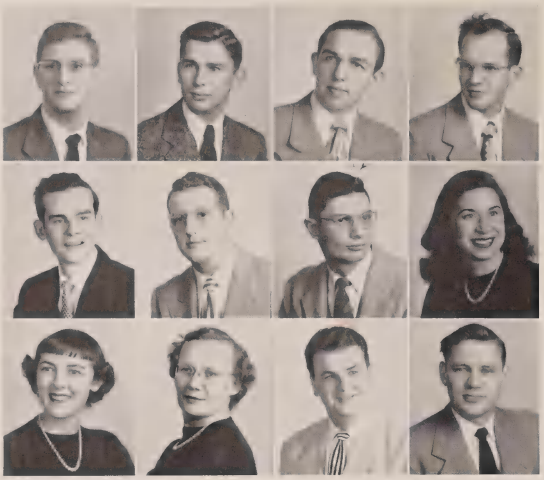

DE ANGELIS, JOHN CHARLES; Monroe, N.Y., Arts and Sciences, B.S. in Chemistry
DEATSMAN, GERALD ARTHUR; Warsaw, Music, B.M. in Piano
DECKER, CLAUDE LEO; Terre Haute, Business, B.S. in Marketing
DEFREES, CHARLES WILLIAM; Worthington, Business, B.S. in Accounting

DEGRIEF, FREDERICK JACOB; Muncie, Business, B.S. in Finance
DEITSCHEL, JOHN THOMAS; Fort Wayne, Arts and Sciences, A.B. in Government
DELYNN, ROBERT GIMBLE; Morgantown, W. Va., Business, B.S. in Accounting
DEMETER, HELEN ELIZABETH; East Chicago, Business, B.S. in Marketing

DEMO, BETTY MAXINE; East Gary, Arts and Sciences, A.B. in Journalism
DENMAN, CHARLOTTE ANN; Elkhart, H.P.E.R., B.S. in Physical Education
DENSFORD, MAXEY BELL; Jeffersonville, Business, B.S. in Management
DENTON, WILLIAM EDWARD; Louisville, Ky., Business, B.S. in Marketing

Let us pause for a few moments of silent prayer for our comrades

DEPUTY, JEAN LORELLE; Lawrence, Education, B.S. in Language Arts
DESSEN, MARVIN; Brooklyn, N.Y., Business, B.S. in Marketing
DEVER, RICHARD EDWARD; Ashland, Ohio, Education, B.S. in Business Education
DEVILLE, JAMES ARTHUR; Fort Wayne, Business, B.S. in Accounting

DEVINE, MARY SUE; Lansing, Mich., Education, B.S. in Elementary Education
DEVINE, RANDALL ERVIN; Vincennes, Arts and Sciences, A.B. in Psychology
DEVREESE, DONALD DEAN; South Bend, Business, B.S. in Marketing
DEWITTE, DAVID HERSCHAL; Indianapolis, H.P.E.R., B.S. in Physical Education

DIAMOND, HUBERT SHELDON; Brooklyn, N.Y., Business, B.S. in Marketing
DICK, PHYLLIS ELLEN; Louisville, Ky., Arts and Sciences, A.B. in Home Economics
DICKSON, MARY E.; Henryville, Business, B.S. in Business Education
DIEHL, SHIRLEY MAE; Indianapolis, H.P.E.R., B.S. in Physical Education

DIERCKS, WILLIAM CARLYLE; Hammond, Business, B.S. in Marketing
DIETRICH, JAMES RUSSELL; Bremen, Business, B.S. in Accounting
DIETRICH, JANE ANN; Bremen, Arts and Sciences, A.B. in English
DILKS, PRISCILLA; Richmond, Arts and Sciences, A.B. in History

DILLARD, CHARLES JACOB; Birdseye, Arts and Sciences, B.S. in Chemistry
DILLARD, EVELYN; Birdseye, Education, B.S. in Education
DILLARD, GEORGE ROBERT; Bloomington, Business, B.S. in Marketing
DILLER, JACQUELINE ANNE; Toledo, Ohio, Education, A.B. in Art

DISBOROUGH, GEORGE L.; Connersville, Arts and Sciences, A.B. in Commercial Art
DITTMAR, ARNOLD KEITH; Lafayette, Business, B.S. in Marketing
DITTRICH, GERALD RICHARD; East Gary, Business, B.S. in Accounting
DOBBINS, PATRICIA NELLE; Odon, Education, B.S. in Language Arts

DOBSON, BEVERLY JOAN; Bloomington, Business, B.S. in Management
DOLEZAL, DUANE DEAN; San Pierre, Education, B.S. in Business Education
DOLHOVER, CORINNE RUTH; Valparaiso, Education, B.S. in Elementary Education
DOLL, MARGARET ANN; Elkhart, Business, B.S. in Real Estate

DONAGH, ANN LOUISE; Indianapolis, Education, B.S. in Elementary Education
DONAGHUE, JEANNE MARIE; Joliet, Ill., Arts and Sciences, B.S. in Social Service
DONAHUE, WILLIAM RICHARD; Fort Wayne, Business, B.S. in Marketing
DONATI, VICTOR LOUIS; Brooklyn, N.Y., Business, B.S. in Accounting

ho have fallen in the English Proficiency . . .

DONOVAN, GEORGE MORGAN; Milwaukee, Wis., Business, B.S. in Marketing
DONNELLY, MARY ALICE; Sullivan, Education, B.S. in Elementary Education
DONNELLY, ROBERT DORAN; Highland, Arts and Sciences, A.B. in English
DORIOT, CHARLES HAL; Goshen, Business, B.S. in Marketing

DORSETT, BEN, JR.; Bedford, Business, B.S. in Management
DORSEY, NAN DIXON; Henderson, Ky., Arts and Sciences, A.B. in English
DORSEY, MARTHA CHEATHAM; Henderson, Ky., Arts and Sciences, A.B. in Journalism
DOSWELL, JOHN, JR.; Fort Wayne, Business, B.S. in Marketing

DOUGHERTY, ROBERT GENE; Indianapolis, Business, B.S. in Accounting
DOUGLAS, I. JOAN; Oblong, Ill., Music, B.M. and B.M.E. in Piano
DOUGLASS, WILLIAM BRUCE; Anderson, Arts and Sciences, A.B. in Psychology
DOUMA, ROBERTA HENRIETTA; Riverside, Calif., Business, B.S. in Marketing

DOVE, ROBERT RALPH; Auburn, H.P.E.R., B.S. in Physical Education
DOWDELL, JAMES, JR.; Gary, Education, B.S. in History
DRAKE, ELIZABETH; New Albany, Education, B.S. in Art
DRESSLER, ALVIN DONALD; Cincinnati, Ohio, Arts and Sciences, B.S. in Chemistry

DRIVER, JOHN HARRISON; Indianapolis, Education, B.S. in Biology
DUCKWALL, MILAN GUY; Upland, Business, B.S. in Management
DUDAS, WALTER WILLIAM; Whiting, Business, B.S. in Marketing
DUE, GERALD A.; Westphalia, Business, B.S. in Accounting

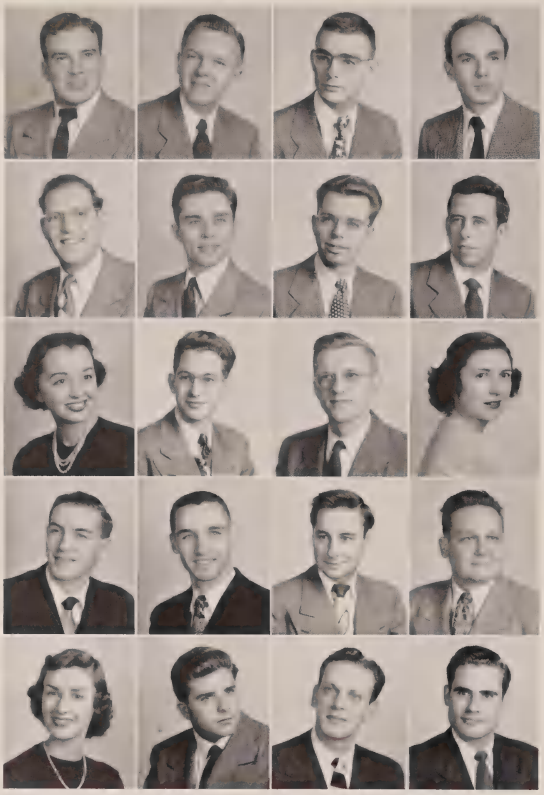

DUGGAN, ROBERT MARTIN; Gary, Business, B.S. in Marketing
DUKE, EDWIN LEWIS; Indianapolis, Business, B.S. in Marketing
DUNCAN, STUART CLAYTON; Bloomington, Arts and Sciences, A.B. in French
DUNCAN, WILLIAM DIXON; Dayton, Law, B.S. in Law (Political Science)

DUNCAN, VICTOR LOREN; Bloomington, Business, B.S. in Accounting
DUNCAN, ROLAND C.; Marion, Business, B.S. in Marketing
DUNN, JAMES WINFRED; Evansville, Business, B.S. in Marketing
DUNN, JOHN ANTHONY; Gary, Arts and Sciences, A.B. in Geology

DUNLAP, MARY JANE; Bloomington, Arts and Sciences, A.B. in Home Economics
DUVALL, JAMES MORGAN; Indianapolis, Business, B.S. in General Business
DUZY, MARION ADAM; Goshen, Arts and Sciences, A.B. in Psychology
DWIGGINS, PATRICIA ANN; Leesburg, Business, B.S. in Marketing

DYE, JOSEPH TAYLOR; Anderson, Arts and Sciences, A.B. in Government
EAST, JOHN VINCENT; New Albany, Arts and Sciences, A.B. in Psychology
EAST, ROY CLIFFORD; Bloomington, Arts and Sciences, A.B. in Journalism
EBERHARD, HERMAN RAY; Roanoke, Arts and Sciences, A.B. in Government

ECCLES, RUTH ELLEN; Connersville, Education, B.S. in Elementary Education
ECKHART, WILLIAM F.; Indianapolis, Business, B.S. in Marketing
ECKMAN, WILLIAM THORPE; Warren, Business, B.S. in Marketing
EDEL, ROBERT LESLIE; DuQuoin, Ill., Business, B.S. in Insurance

See you at the 1960 reunion, buddy – I'll probably be the one in

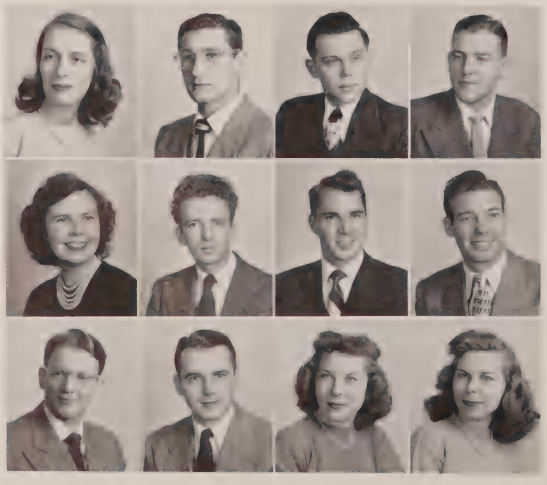

EDELMAN, VIRGINIA L.; Amityville, N.Y., Business, B.S. in General Business
EDELSON, HOWARD IVAN; Gary, Business, B.S. in General Business
EDWARDS, BRIANT, JR.; Lebanon, Business, B.S. in Accounting
EDWARDS, CARL KEITH; Indianapolis, Business, B.S. in Marketing

EDWARDS, DOROTHY ANN; New Albany, Arts and Sciences, A.B. in Biology
EDWARDS, KENNETH EVERETT; Indianapolis, Arts and Sciences, A.B. in Zoology
EDWARDS, WALTER EUGENE; Mishawaka, Business, B.S. in Marketing
EGGLESTON, ROBERT ERVING; Norwich, N.Y., Business, B.S. in Management

EHINGER, CHARLES EDWARD; Huntington, Business, B.S. in Accounting
EIKENBERRY, SETH F.; Indianapolis, Arts and Sciences, A.B. in Sociology
EINIKIS, FLORENCE S.; Gary, Arts and Sciences, A.B. in Sociology
EINIKIS, LAURA S.; Gary, Business, B.S. in Marketing

ELLSWORTH, WILLARD PORTER; West Terre Haute, Business, B.S. in Management
ELSTON, ROGER EARL; Kinsman, Business, B.S. in Accounting
EMERSON, CRAIG; Angola, Arts and Sciences, A.B. in English
EMRICH, VIRGINIA MAE; Indianapolis, Business, B.S. in Office Management

ENDRESS, LAWRENCE JOHN; Lawrenceburg, Arts and Sciences, A.B. in Fine Arts
ENDSLEY, JOHN PATRICK; Indianapolis, Business, B.S. in Management
ENGLISH, EDWARD EUGENE; Indianapolis, Business, B.S. in Real Estate
ERD, RICHARD CLARKSON; Bloomington, Arts and Sciences, A.B. in Geology

ERNEST, NICKOLAS JAMES; Chicago, Ill., Education, B.S. in Fine Arts
ERTELT, CHARLES JOSEPH; Kingston, N.Y., Business, B.S. in Accounting
ESKENAZI, SIDNEY DAVID; Indianapolis, Business, B.S. in Accounting
EVANS, LOREN KENNETH; Aurora, Business, B.S. in Marketing

EVERETT, NANCY ANN; Huntington, Business, B.S. in Marketing
EWBANK, BELVA NADINE; Orleans, Arts and Sciences, A.B. in Fine Arts
EWER, WALLACE G.; Rochester, Arts and Sciences, A.B. in German
EWING, HARRY LEE; Carmel, Business, B.S. in Marketing

EWING, URDIX MARLIN; Tell City, Arts and Sciences, A.B. in History
FALKNOR, WILLIAM LEONARD; Dayton, Business, B.S. in Business Law
FALL, LUCINDA JANE; Indianapolis, Arts and Sciences, A.B. in Pre-Law
FANCHER, HAROLD C.; Marengo, Arts and Sciences, A.B. in Geology

irty rags and dirtier senior cords . . .

FARLOW, BETTY McFADDEN; Huntingburg, Arts and Sciences, A.B. in Music
FARNER, ROBERT EARL; Mishawaka, Education, B.S. in Biology
FARNSLEY, FRANK THOMAS; Florence, Miss., Education, B.S. in English
FARRELL, JOHN JOSEPH, JR.; Bedford, Medicine, A.B. in Medicine

FAULKNER, BERNARD MICHAEL; East Chicago, Business, B.S. in Insurance
FAULKNER, JEAN ELLEN; Fort Wayne, Arts and Sciences, A.B. in English
FAULKNER, JOSEPH ALBERT; Woodburn, Arts and Sciences, A.B. in Physics
FAULKNER, PATRICK YOUNG, JR.; East Chicago, Arts and Sciences, A.B. in Government

FAULKNER, THOMAS MICHAEL; East Chicago, Education, A.B. in Business
FAULSTICH, LEO J.; Gary, Business, B.S. in Management
FAUSSET, CHARLES MELVILLE; Kirklin, Business, B.S. in Business Education
FEALLOCK, RICHARD ARTHUR; Michigan City, Business, B.S. in Marketing

FELDMAN, JOSEPH ARNOLD; Bloomington, Arts and Sciences, A.B. in Government

FELIX, JAMES F.; South Bend, Business, B.S. in Marketing

FELTS, WILLIAM LEONARD; Rushville, Business, B.S. in Accounting

FELTY, HARLAN WILTEN; Rolling Prairie, Business, B.S. in Accounting

FENTERS, KEITH CAMERON; Covington, Arts and Sciences, A.B. in Government

FERGUSON, JAMES HOMER; Bloomington, Arts and Sciences, A.B. in Government

FUJAWA, MATTHEW JOSEPH; Mishawaka, Arts and Sciences, A.B. in Anatomy and Physiology

FETTERS, WILLIAM BROOKE; East Chicago, Business, B.S. in Statistics

FICK, RONALD KARL; Hammond, Business, B.S. in General Business

FIELDS, JOSEPH PRESTON; Fort Wayne, Business, B.S. in Management

FIELDS, MARION LEE; Plainfield, Arts and Sciences, A.B. in Botany

FIERST, JOHN JOSEPH; Jasper, Education, A.B. in Social Studies

I tell you, sir, it is absolutely, positively, and unreasonabl

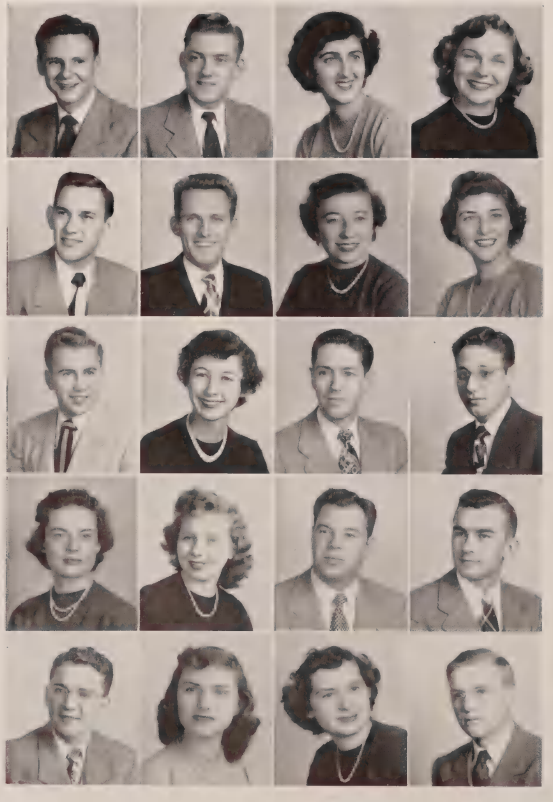

FIGHT, KENNETH; Yorktown, Business, B.S. in General Business

FINCHER, VANCE L.; Rockfield, Education, B.S. in Physical Education

FINE, DOROTHY FELICE; New York, N.Y., Arts and Sciences, A.B. in French

FIRESTONE, MARY JEAN; Cincinnati, Ohio, Education, B.S. in Elementary Education

FIRESTONE, ROBERT LEWIS; Plymouth, Business, B.S. in Marketing

FIRLIET, LUCIEN JOHN; West Rutland, Vt., Business, B.S. in Accounting

FIRST, FLORA JEAN; Louisville, Ky., Education, A.B. in Spanish

FISCH, JANE CAROL; New York, N.Y., Business, B.S. in Marketing

FISCHER, MAX M.; Hammond, Business, B.S. in Marketing

FISCHER, MURIEL RITA; White Plains, N.Y., Arts and Sciences, A.B. in French

FISHBURNE, RAYMOND PAUL; Bloomington, Law, LL.B. in Law

FISHER, FRANK JUNIOR; Chandler, Arts and Sciences, A.B. in Fine Arts

FISHER, SARA ANN; Evanston, Music, B.M. in Voice

FITZGERALD, JOANN ELIZABETH; Evansville, Business, B.S. in Real Estate

FLACK, WILLIAM HOUGH; Indianapolis, Arts and Sciences, A.B. in Chemistry

FLEENER, JOHN WILLIAM; Bloomington, Education, B.S. in Elementary Education

FLEENOR, REX DUANE; Alexandria, Business, B.S. in General Business

FLIESHER, SYLVIA T.; East Chicago, Education, B.S. in Social Studies

FLINN, ALICE LOUISE; Franklin, Education, B.S. in Social Studies

FLORA, FREDERICK WALKER; Frankfort, Medicine, A.B. in Anatomy and Physiology

FLOWERS, PEGGY JEAN; South Bend, H.P.E.R., B.S. in Physical Education
FLOYD, HAROLD WAYNE; Kokomo, Arts and Sciences, A.B. in Speech
FLUM, ROSEMARIE CINKOSKI; Valparaiso, Business, B.S. in Retailing
FOLI, RENO CHARLES; Clinton, Business, B.S. in Accounting

FORD, BARBARA JANE; Elkhart, Education, B.S. in Elementary Education
FORD, HENRY LEE; Lawrenceville, Ill., Business, B.S. in Marketing
FORD, LESLIE PORTER; Shelbyville, Arts and Sciences, A.B. in Journalism
FORD, KENNETH CHESNEY; Shelbyville, Arts and Sciences, A.B. in Journalism

FORD, LYNN ALBERT; Richmond, Business, B.S. in Law
FORSYTH, CLARENCE JAY; Bloomington, Education, B.S. in Business Education
FORSYTH, RUSSELL EARL; Bloomington, H.P.E.R., B.S. in Physical Education
FORSHA, HUGH THOMAS; Indianapolis, Arts and Sciences, A.B. in English

nconstitutional for us seniors to take final exams . . .

FORTNER, CARL L.; Rockville, Business, B.S. in Accounting
FOSTER, ROBERT ROWLEY; Rushville, Business, B.S. in Marketing
FOSTER, ROBERT JENE; Kokomo, Education, B.S. in Industrial Arts
FOSTER, IRWIN M.; Long Beach, N.Y., Education, B.S. in Social Studies

FOX, GEORGE W.; Long Beach, N.Y., Business, B.S. in Marketing
FOX, ROBERT NEWLIN; Kokomo, Business, B.S. in Marketing
FRAKER, VERNIE IGNATIUS; Vincennes, Business, B.S. in Marketing
FRANCIS, JAMES CRAIG; Bluffton, Education, B.S. in Business

FRANCISCO, JOSEPH MARSHALL; Madison, Business, B.S. in Marketing
FRANK, MONA LEE; Brooklyn, N.Y., Arts and Sciences, B.S. in Chemistry
FRANKLIN, FREDERICK RUSSELL; Indianapolis, Arts and Sciences, A.B. in Government
FRANKLIN, NINA MARILYN; Highland Falls, N.Y., Arts and Sciences, B.S. in Social Service

FRANKLIN, OWEN E.; Spencer, Arts and Sciences, B.S. in Social Service
FRANKLIN, RICHARD PAUL; Bloomington, Business, B.S. in Management
FRANKLIN, MIRIAM JO; Fort Wayne, Education, B.S. in Physical Education
FRANZ, JOHN DAVID; Decatur, Arts and Sciences, A.B. in Anatomy and Physiology

FRAZIER, JACK LEE; Indianapolis, Medicine, B.S. in Anatomy and Physiology
FREDERICK, DONALD K.; Corydon, Business, B.S. in Management
FREELAND, ALBERT BEN; Doans, Arts and Sciences, A.B. in Economics
FREELAND, MARY LOU; Michigan City, Education, B.S. in Elementary Education

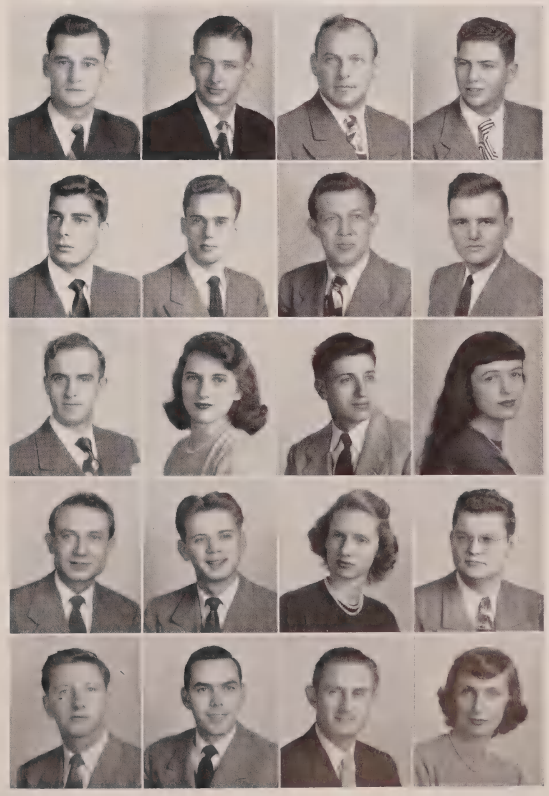

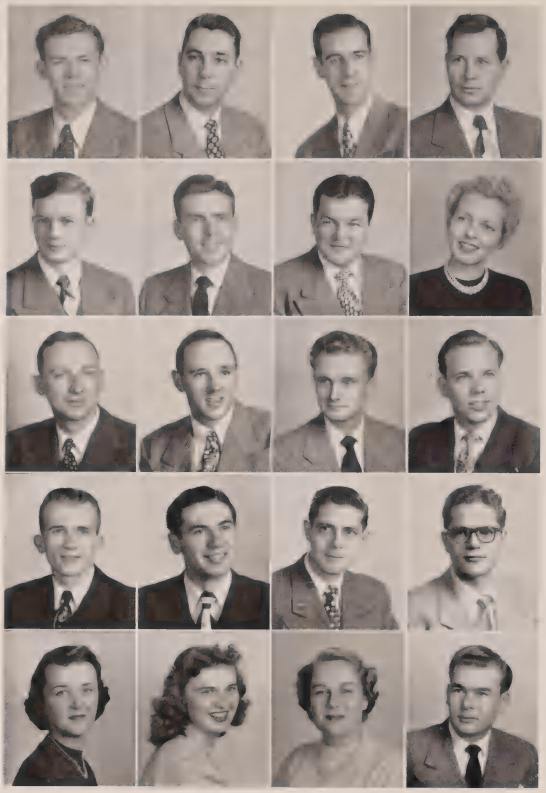

FREEMAN, JOHN EDWARD; Lancaster, Mass., Arts and Sciences, A.B. in Spanish
FREEMAN, RICHARD SHERMAN; Gary, Business, B.S. in Accounting
FREEMAN, ROBERT F.; Indianapolis, Business, B.S. in Marketing
FREEMAN, WILLIAM HAROLD; Bloomington, Education, B.S. in Social Studies

FREDERICK, JOHN DOMINIC, JR.; Jeffersonville, Business, B.S. in General Business
FREDERICK, ROGER HUGH; Corydon, Business, B.S. in Management
FRENCH, DANIEL HAROLD; Albion, Business, B.S. in Marketing
FRIEDLAND, DOROTHY JEAN; Indianapolis, Arts and Sciences, A.B. in French and Psychology

FRIEND, PAUL RICHARD; Boonville, Business, B.S. in Accounting
FRIES, PAUL JOSEPH; Columbia City, Arts and Sciences, A.B. in Chemistry
FROSS, JACK ALVIN; South Bend, Arts and Sciences, A.B. in Zoology
FROUNFELTER, DONALD LEE; Martinsville, Business, B.S. in Marketing

FRUMP, JOHN ADAMS; Clay City, Arts and Sciences, A.B. in Chemistry
FRYAR, HAROLD BOYTON, JR.; Indianapolis, Arts and Sciences, A.B. in Speech
FRYE, CHARLES LAWRENCE, JR.; St. Joseph, Mich., Business, B.S. in Marketing
FRYE, RAYMOND WALTER; St. Joseph, Mich., Business, B.S. in Marketing

FULLER, KATHRYN; Washington, D.C., Arts and Sciences, A.B. in English
FUNK, BETTY RUTH; Jeffersonville, Education, B.S. in Business
FURST, ANN ELIZABETH; Bedford, H.P.E.R., B.S. in Recreation
GADBURY, DON F.; Muncie, Business, B.S. in Marketing

Well, sir, it would be agreeable to the members of our class if the

GADDY, NELSON DON; Indianapolis, Arts and Sciences, A.B. in Chemistry
GALLEGOS, FLORA ROSE; Dolton, Ill., H.P.E.R., B.S. in Physical Education
GALLIENNE, CHARLES MATTHEW, JR.; Dayton, Ohio, Business, B.S. in Management
GARMAN, WILDA GENE; Claypool, Music, B.M., B.M.E., Piano

GARVEY, JOHN DAVID; Greensburg, Business, B.S. in Management
GASTINEAU, THOMAS FREDERICK; Indianapolis, Business, B.S. in Marketing
GAVIN, MYRNA JO; Indianapolis, Arts and Sciences, A.B. in Literature
GEORGE, RICHARD WENDELL; New Castle, Business, B.S. in Marketing

GEPHART, ANNA RUTHE; Shelbyville, Arts and Sciences, A.B. in English and American Literature
GERDING, JAMES ARTHUR; Fort Wayne, Business, B.S. in Personnel Management
GERDSEN, ROBERT HARVEY; Cincinnati, Ohio, Arts and Sciences, A.B. in Zoology
GESHWILER, WILLIAM ALAN; Beech Grove, Business, B.S. in Marketing

GETTINGER, MARY LOU; Sullivan, Education, B.S. in Elementary Education
GIANNOPOULOS, WILLIAM JAMES; East Chicago, Education, B.S. in Physical Science and Mathematics
GIBBONS, ALVIN JOSEPH; Gary, Business, B.S. in Marketing
GIBBONS, ROBERT DONALD; Terre Haute, Business, B.S. in Marketing

GILBREATH, GLORIA; Huntington, Business, B.S. in Marketing
GILES, CURTIS NORTON; New York, N.Y., Business, B.S. in Marketing
GILL, BENJAMIN DAILEY; Indianapolis, Business, B.S. in Marketing
GILLETTE, RICHARD PAUL; Gary, Business, B.S. in Marketing

GILMORE, ROBERT WILLIAM; Bloomington, Business, B.S. in General Business
GIVEL, SHERWIN; East Chicago, Business, B.S. in Marketing
GIZE, OLGA EMMA; East Chicago, Arts and Sciences, A.B. in Journalism
GLEASON, CHARLES THOMAS; Indianapolis, Law, B.S. in Law

GLENN, NATHAN LEE; Sheridan, Arts and Sciences, A.B. in Zoology
GLEIM, JAMES KILMER; Hummelstown, Pa., Arts and Sciences, A.B. in Astronomy
GLICK, NORMAN RAY; Toledo, Ohio, Business, B.S. in General Business
GLICK, JOAN KELLER; Toledo, Ohio, Education, B.S. in Elementary Education

GLOVER, GUY J.; Bloomfield, H.P.E.R., B.S. in Health
GLOVER, THEODORE ALFRED; Milan, Arts and Sciences, A.B. in Chemistry
GOARD, MILLIE JOAN; Elkhart, Arts and Sciences, A.B. in Russian
GOBLE, WILLIS RHOADS; Columbia City, Business, B.S. in Insurance

le of no finals for seniors were enforced . . .

GOEN, JOHN HARRY; Bloomington, H.P.E.R., A.B. in Physical Education
GOICOCHEA, GLORIA L.; Lima, Peru, Arts and Sciences, A.B. in Bacteriology
GOLDBERG, MORRIS; South Bend, Business, B.S. in Marketing
GOLDEN, NAOMI SUE; Crawfordsville, Arts and Sciences, A.B. in Psychology

GOLDMAN, CLIFFORD B., JR.; Vincennes, Arts and Sciences, A.B. in Social Service
GOLDMAN, DONA LU; East Chicago, Arts and Sciences, A.B. in English
GOLICHOWSKI, DONALD A.; South Bend, Business, B.S. in Accounting
GOLUBIC, EMIL JAMES; Lorain, Ohio, Business, B.S. in Office Management

GOOD, ROSE MARY; Lakeville, Education, B.S. in English
GOODENOUGH, ROBERT ELDON; Goshen, Arts and Sciences, A.B. in English
GOODMAN, CHARLES THATCHER; Mishawaka, Education, B.S. in Speech
GOODSTEIN, MARCIA Y.; Hillside, N.J., Business, B.S. in Advertising

GOODWIN, EDWARD J.; Terre Haute, Business, B.S. in Personnel Management
GORDON, BEVERLY JEAN; Anderson, Business, B.S. in Marketing
GORDON, LEONARD; New York, N.Y., Arts and Sciences, A.B. in History
GORDON, ROBERT MERRILL; Owensville, Arts and Sciences, A.B. in Zoology

GORDON, STELLA THERESE; Washington, Arts and Sciences, A.B. in French
GORMAN, ROBERT EMMETT; East Chicago, Business, B.S. in Advertising
GRABBE, EARL WILLIAM; Bicknell, Education, B.S. in Chemistry
GRABER, MARJORIE ELLEN; Bloomington, Education, B.S. in Elementary Education

GRADY, PATRICIA LUCILE; Galveston, Arts and Sciences, A.B. in Zoology
GRAHAM, MARJORIE MAE; Burnettsville, Arts and Sciences, A.B. in English
GRAIL, MATHIAS; Elkhart, Business, B.S. in Accounting
GRAKEY, BERNICE; Gary, Education, B.S. in Elementary Education

But yes, sir, I see, sir, of course, sir, right now, sir, and whe

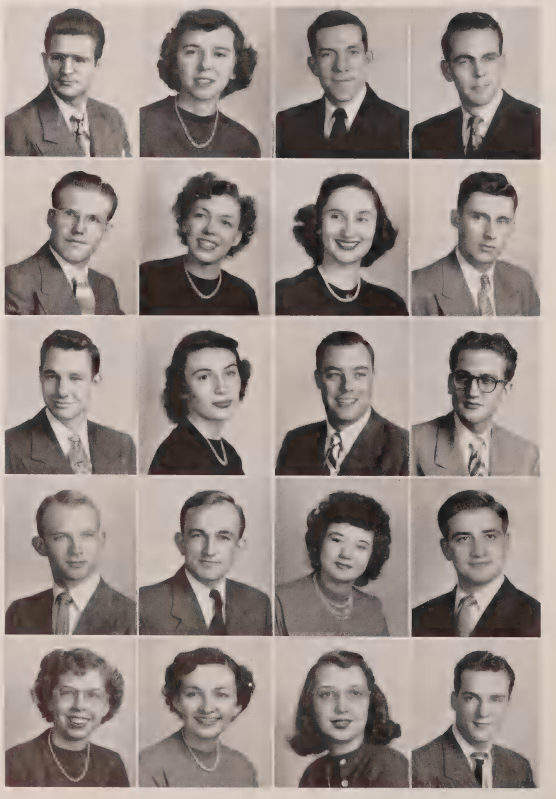

GRANDIDIER, LEONARD, JR.; Jasonville, Business, B.S. in Marketing
GRAVELLE, MALCOLM PIERRE; Au Sable Forks, N.Y., Educa- A.B. in Physics
GRAVELLE, MALCOLM PIERRE; Au Sable Forks, N.Y., Education, B.S. in Social Studies
GRAY, ROBERT WESLEY; Pittsburgh, Pa., Business, B.S. in Marketing

GRAYSON, TED LINDSAY; Sharpsville, Arts and Sciences, B.S. in Anatomy and Physiology
GREEN, PATRICIA LUCILE; Indianapolis, Arts and Sciences, A.B. in Psychology
GREENBERG, MAXINE JEANNINE; Parkersburg, W. Va., Arts and Sciences, A.B. in Speech
GREENE, SAMUEL LOWELL; Washington, Arts and Sciences, A.B. in Zoology

GREENLEAF, DODD KEEFER; Indianapolis, Arts and Sciences, A.B. in Bacteriology
GREENLEAF, VIVIAN M.; Chicago, Ill., Arts and Sciences, A.B. in Biology
GREENLEE, LOWELL ROBERT; Plymouth, Business, B.S. in Marketing
GREGOR, ROBERT J.; Gary, Business, B.S. in Accounting

GRETENCORD, RAYMOND KENNEY; Lafayette, Arts and Sciences, A.B. in Economics
GREULICH, ROBERT ANDREW; Richmond, Business, B.S. in Accounting
GRIFFITH, PATRICIA JOAN; Garrett, Business, B.S. in Marketing
GRIGSBY, GEORGE RICHARD; Bloomington, Education, B.S. in Biological Science

GRIMES, MARILYN JO; Indianapolis, Education, B.S. in Business and Spanish
GRINDLE, JEAN MARIE; Whiting, Arts and Sciences, A.B. in English
GRISWOLD, ALICE PAYNTER; Salem, Education, B.S. in English
GRODE, RAYMOND CHARLES; Bloomington, H.P.E.R., B.S. in Physical Education

GROSSMAN, JAMES ROBERT; Fort Wayne, Arts and Sciences, A.B. in Government
GUBACK, STEPHEN, JR.; Norwalk, Conn., Business, B.S. in Journalism
GUDEMAN, LEROY DENNIS; Medaryville, Arts and Sciences, A.B. in Government
GUESS, BETTY LOUISE; Madison, H.P.E.R., B.S. in Physical Education

GURSANSKY, BEN JOSEPH; Hammond, Arts and Sciences, A.B. in Botany
GUSHROWSKI, ALFRED JOSEPH; Michigan City, Business, B.S. in Accounting
GUTERMUTH, RICHARD; Elkhart, Business, B.S. in Finance
HAAS, ROBERT L.; Decatur, Education, B.S. in History

HADLEY, JOSEPH P.; Kokomo, Arts and Sciences, A.B. in Chemistry
HAGGARD, DAVID BENSON; Indianapolis, Medicine, B.S. in Medicine
HAGLIND, SARAH ELEANOR; Howe, Arts and Sciences, A.B. in English
HAHN, NORMAN PAUL; Mishawaka, Business, B.S. in Accounting

d you say we should report for finals? . . .

HAIG, GEORGE HAROLD; Gary, Arts and Sciences, A.B. in Sociology
HAINES, CHARLES EDWARD; Louisville, Ky., Arts and Sciences, A.B. in Commercial Art
HAINS, ROBERT CLYMER; Anderson, Arts and Sciences, A.B. in Chemistry
HAISLUP, WANDA IRENE; Columbus, Education, B.S. in English

HAL, R. DEAN; Anderson, Arts and Sciences, A.B. in Economics
HALEY, ALVIN JOHN; Fort Wayne, Medicine, B.S. in Medicine
HALIGAS, JOHN OLIVER; Elgin, Ill., Business, B.S. in Marketing
HALL, DAN E.; Detroit, Mich, Business, B.S. in Accounting

HALLER, ROBERT WILLIAM; Fort Wayne, Arts and Sciences, A.B. in Government
HAMILTON, JOHN LOWELL; Sullivan, Arts and Sciences, A.B. in Geology
HAMILTON, RICHARD A.; Anderson, Arts and Sciences, A.B. in Zoology
HAMILTON, WESLEY HAROLD; Bradshaw, W. Va., Business, B.S. in General Business

HAMM, RUSSELL LEROY; Gosport, Education, B.S. in Language Arts and Social Studies
HAMSHER, ROBERT RUSH; Lewistown, Pa., Business, B.S. in Accounting
HANES, PETER WILLIAM; Hammond, Business, B.S. in Marketing
HANEY, MICHAEL EDWARD, JR.; Indianapolis, Arts and Sciences, A.B. in Chemistry

HANKINS, DALE VERNON; Kokomo, Education, B.S. in Social Studies
HANNUM, BARBARA ANN; Linton, Education, B.S. in Business Education
HARBAUGH, WANDA LEAH; Sullivan, Education, B.S. in Nursing Education
HARBIN, WAYNE ELWOOD; Indianapolis, Business, B.S. in Accounting

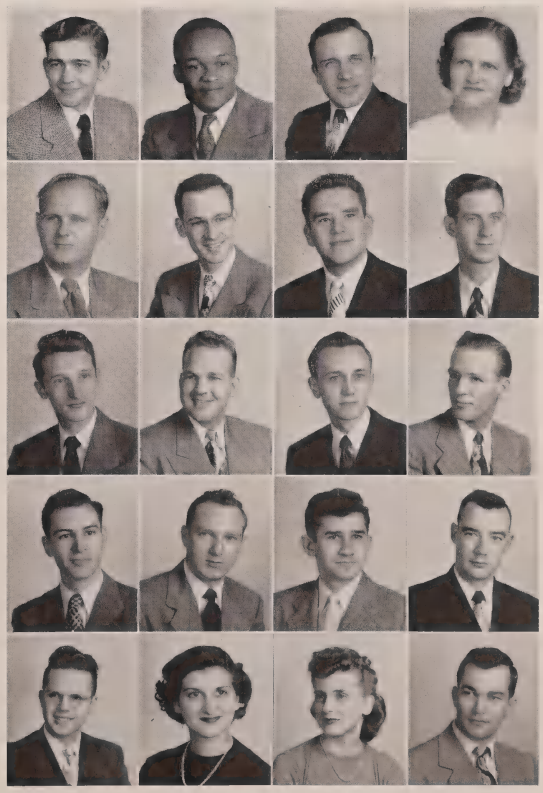

HARBISON, JACQUELINE D.; Judson, Education, B.S. in Social Studies
HARE, CLYDE WILLIAM, JR.; Bloomington, Business, A.B. in Marketing
HARGRAVE, PAUL WILLIAM; Merchantville, N.J., Arts and Sciences, A.B. in Psychology
HARLAN, ARTHUR BYRON; Hammond, Business, B.S. in Marketing

HARLESS, JAMES HOMER; Davin, W. Va., Business, B.S. in Marketing
HARRIS, JACK LARCHER; Indianapolis, Business, B.S. in Marketing
HARRIS, JAMES JOSEPH; Indianapolis, Education, B.S. in Social Studies
HARRIS, JAMES THOMAS; South Bend, Education, B.S. in English

HARRIS, ROLAND; Gary, Education, B.S. in Social Studies
HARRISON, BILLY DALE; Edinburg, Business, B.S. in Accounting
HARRISON, GERALD H.; Franklin, Business, B.S. in Finance-Banking
HARRISON, LELAND WAYNE; Franklin, Business, B.S. in Accounting

HARRISON, RICHARD EUGENE; Anderson, Arts and Sciences, A.B. in Zoology
HART, ROBERT EDSON; South Bend, Music, B.M.E. in Music
HARTFORD, JON WILLIAM; Rising Sun, Arts and Sciences, A.B. in Government
HARTMAN, MARGARET MARIE; Fort Wayne, Arts and Sciences, B.S. in Home Economics

HARTZLER, H. RICHARD; Goshen, Arts and Sciences, A.B. in Government
HARVEY, GERALD BERNARD; St. Joseph, Mich., Business, B.S. in Finance
HARVEY, MARGARET JOHNSON; Madison, Arts and Sciences, A.B. in Journalism
HARVEY, WILLIAM EDGAR; Anderson, Business, B.S. in General Business

Wonder which one in the class has the hairline voted most like

HATTENBACH, ALVIN JAMES; Gary, Arts and Sciences, A.B. in Speech
HAUER, DELORES JOAN; Crown Point, Education, B.S. in Elementary Education
HAUGH, JOHN DAVID; East Chicago, Business, B.S. in Marketing
HAUROWITZ, ALICE ROBERTA; Bloomington, Arts and Sciences, A.B. in Chemistry

HAWKINS, LLOYD GEORGE; Spencer, Education, B.S. in Elementary Education
HAY, RALPH FOREST; South Bend, Business, B.S. in General Business
HAY, THOMAS WESLEY; LaPorte, H.P.E.R., B.S. in Physical Education
HAYES, JO ANNE CADDELL; Crawfordsville, Arts and Sciences, A.B. in Spanish

HAYES, RUTH MARIE; Orleans, Arts and Sciences, B.S. in Home Economics
HAYNES, JOHN ELMER; Kokomo, Business, B.S. in Journalism
HAZELTON, JOHN FOSTER; Muncie, Business, B.S. in Marketing
HEADINGS, PHILIP RAY; Detroit, Mich., Education, B.S. in English

HEATON, CARL EDWARD; Washington, D.C., Arts and Sciences, B.S. in Anatomy
HEATON, ROBERT LEE; Bloomfield, Arts and Sciences, A.B. in Journalism
HEATON, SAMUEL DILWAN; Linton, Arts and Sciences, A.B. in Journalism
HEDGE, WARREN VICTOR; Jeffersonville, Education, B.S. in Mathematics

HEFLIN, MARTHA FRANCES; Franklin, Arts and Sciences, A.B. in English
HEE, ALFRED H.; Honolulu, T. H., Business, B.S. in General Business
HEIDERSBACH, CHARLENE; Oak Park, Ill., Arts and Sciences, A.B. in Home Economics
HEIMBURGER, ALICE MARIE; Lafayette, Music, B.M. in Voice

HEIMLER, ARNOLD JULES; New York, N.Y., H.P.E.R., B.S. in Physical Education
HEINE, ELEANOR LORENE; Fort Wayne, Arts and Sciences, A.B. in Home Economics
HEINES, WILLARD LEE; Evansville, Business, B.S. in Management
HEISERMANN, FREDERICK VON; Princeton, Arts and Sciences, A.B. in Zoology

HEISTERKAMP, WARREN CRAIG; Indianapolis, Arts and Sciences, A.B. in Geology
HELM, EDWARD ARTHUR; Parker, Business, B.S. in Accounting
HELMBOCK, DAVID VICTOR; Evansville, Business, B.S. in Marketing
HELMEN, CHARLES HAYN; South Bend, Arts and Sciences, B.S. in Anatomy and Physiology

HELMKE, WALTER PAUL; Fort Wayne, Arts and Sciences, A.B. in Government
HENDERSON, DWIGHT ODIN; Indianapolis, Business, B.S. in Marketing
HENDERSON, ULYSSES; Gary, Education, B.S. in Physical Education
HENDRICKSON, JOHN HENRY; Griffith, Business, B.S. in Public Business Administration

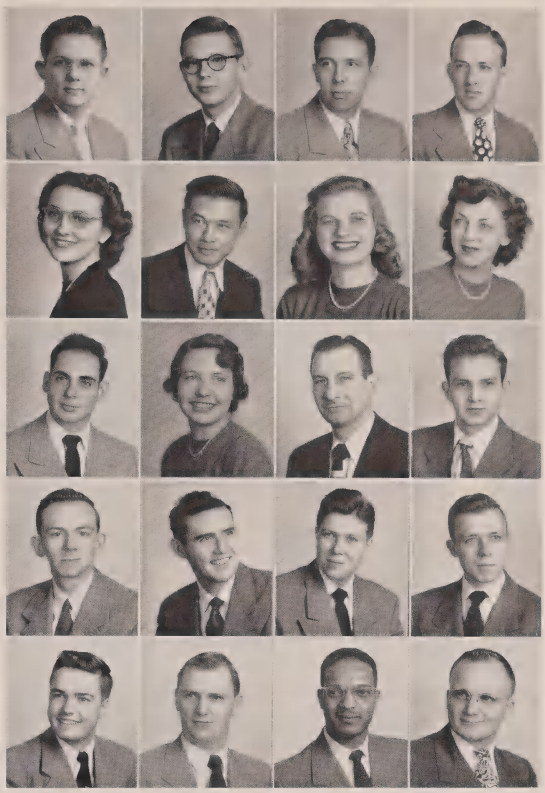

recede before the first class reunion . . .

HENDRICKSON, ROBERT LEON; Logansport, Business, B.S. in Management
HENDRYX, CLARK JUSTUS; Indianapolis, Education, B.S. in Secondary Education
HENLEY, GEORGABELL; Bloomington, Arts and Sciences, A.B. in Speech
HENNINGS, CLEO ARTHUR; Hammond, Arts and Sciences, A.B. in Government

HENRY, KENNETH M.; Port Huron, Mich., Business, B.S. in Accounting
HENRY, ROBERT EDWARD; South Bend, Business, B.S. in Insurance
HENSLEY, LOUIS S., JR.; Indianapolis, Business, B.S. in Management
HENSLEY, MARY ALICE; Martinsville, Music, B.M. in Voice

HENSON, EARL A.; Tipton, Business, B.S. in Marketing
HENTHORN, MARILYN MAE; Western Springs, Ill., Arts and Sciences, A.B. in Social Science
HERRAN, FRANK EDWARD; Huntington, Business, B.S. in Management
HERSHMAN, JOHN DELOS; Rensselaer; Business, B.S. in Accounting

HERTZ, MURRAY; Michigan City, Business, B.S. in Marketing
HESS, RALPH STEVEN; Fort Wayne, Business, B.S. in General Business
HESTER, GEORGE M.; Indianapolis, Arts and Sciences, A.B. in Government
HEY, BYARD DWIGHT; Fort Wayne, H.P.E.R., B.S. in Physical Education

HIATT, JOHN W.; Marion, Business, B.S. in Business Chemistry
HIATT, MARY ELIZABETH; Indianapolis, Business, B.S. in Accounting
HIATT, VALERIE CATHERINE; Kirklin, Arts and Sciences, A.B. in English
HIBNER, KERMIT QUENTIN; Indianapolis, Arts and Sciences, B.S. in Anatomy and Physiology

HICKEY, JAMES ARTHUR; Bloomington, Business, B.S. in Management
HICKS, JANET MARJORIE; Kokomo, Education, B.S. in Elementary Education
HIGH, THEODORE K.; Cincinnati, Ohio, Arts and Sciences, A.B. in Government
HIGMAN, LILY MAY; Romney, Business, B.S. in General Business

Of course the University will be giving me a sheepskin fo

HILL, CLIFFORD JOSEPH; Carrollton, Ky., H.P.E.R., B.S. in Physical Education
HILL, LLOYD LEOHN; Indianapolis, Arts and Sciences, B.S. in Anatomy and Physiology
HILL, NORMAN EUGENE; Indianapolis, Education, B.S. in Social Science
HILL, RICHARD JAMES; Indianapolis, Business, B.S. in General Business

HILLENBURG, WILLARD WAYNE; Bloomington, H.P.E.R., B.S. in Physical Education
HILLER, EUGENE MARTIN; Muncie, Business, B.S. in Accounting
HILLYARD, M. VIRGINIA; Princeton, Education, B.S. in Language Arts
HILSMEIER, ROBERT T.; Huntingburg, Arts and Sciences, A.B. in Chemistry

HILTON, JUNE IDA; Hebron, Education, B.S. in Nursing
HILTON, WARREN OLIVER; Gary, Business, B.S. in Accounting
HINANT, JOHN T.; Gas City, Arts and Sciences, A.B. in Philosophy
HINDS, DELORES H.; Salem, Arts and Sciences, A.B. in Journalism

HINZ, ESTHER ROSALIE; Walkerton, Business, B.S. in Secretarial Training
HIRANAGA, TOMEO TOM; Kahului, Maui, Hawaii, Business, B.S. in Accounting
HOCHMEISTER, JEAN ROSAMOND; New Albany, Business, B.S. in Marketing
HOFMANN, LEROY WILLIAM; Indianapolis, Arts and Sciences, A.B. in Sociology

HOEY, BARBARA JOANNE; Rockford, Ill., H.P.E.R., B.S. in Health Education
HOGAN, JAMES P.; Washington, Business, B.S. in Business Law
HOLCOMB, MARY DOROTHY; Hinsdale, Ill., Arts and Sciences, A.B. in Sociology
HOLDER, BARBARA ANNE; Pittsburgh, Pa., Arts and Sciences, A.B. in Speech

HOLLAND, JOSEPH ROBERT; Manhasset, L.I., N.Y., Arts and Sciences, A.B. in Journalism
HOLLAND, NANCY ROBERTA; Kenmore, N.Y., Arts and Sciences, A.B. in Journalism
HOLLENSBE, S. R.; Indianapolis, Arts and Sciences, B.S. in Geology
HOLLISTER, JEAN; Indianapolis, Arts and Sciences, A.B. in English Literature

HOLLOWAY, FRANK; Indianapolis, Education, B.S. in Social Studies
HOLMAN, BERNARD ANDREW; Whiting, Arts and Sciences, A.B. in Chemistry
HOLUBES, JOHN MATTHEW; East Chicago, Arts and Sciences, A.B. in Chemistry
HOOPER, JAMES RAYMOND; Evansville, Arts and Sciences, A.B. in Zoology

HOOVER, TROY EUGENE; Goshen, Arts and Sciences, B.S. in Chemistry
HOPEWELL, RAY, JR.; Washington, Education, B.S. in Science
HOPKINS, HENRY A.; Valparaiso, Arts and Sciences, A.B. in Economics
HOPPE, HERBERT JOHN, JR.; Rocky River, Ohio, Business, B.S. in General Business

raduation – but it'll be a big black one . . .

HORN, BERT D., JR.; Evansville, Arts and Sciences, B.S. in Anatomy and Physiology
HORN, RICHARD MELVIN; Fort Wayne, Music, B.M.E. in Music Education
HORN, RICHARD RAYMOND; Coal City, Education, B.S. in General Science
HORNBERGER, THOMAS GENE; Fort Wayne, Business, B.S. in Marketing

HORNEY, JACQUELINE ROSE; Noblesville, H.P.E.R., B.S. in Physical Education
HORNING, LOIS DALE; Indianapolis, Business, B.S. in Secretarial Training
HORODA, MICHAEL, JR.; East Chicago, Arts and Sciences, B.S. in Chemistry
HORTON, WILLIAM LYNN; Madison, Business, B.S. in Finance

HOVER, RICHARD EARL; Mishawaka, Business, B.S. in Accounting
HOWARD, CHESTER WARREN; Newtown, Business, B.S. in Advertising
HOWARD, FRANK SWAN; Indianapolis, Business, B.S. in Marketing
HOWARD, GEORGIA ANN; East Orange, N.J.; Arts and Sciences, A.B. in English

HOWARD, LELAND GEORGE; Bloomington, Arts and Sciences, B.S. in Chemistry
HOWARD, MARY MARGARET; Indianapolis, Education, B.S. in Elementary Education
HOWARD, ROD MARTIN; Fort Wayne, Business, B.S. in Marketing
HOWARD, WILLIAM FRANK; Munster, Arts and Sciences, A.B. in Chemistry

HOWDEN, BARBARA CANIFF; Hazleton, Arts and Sciences, A.B. in English
HOWDEN, ROBERT FREDERICK; Mt. Vernon, Arts and Sciences, B.S. in Geology
HOWE, MARILYN; Fort Wayne, Education, B.S. in Elementary Education
HOSELBECK, VIRGINIA F.; South Bend, Education, B.S. in Elementary Education

HOWELL, HAROLD DEAN; Mishawaka, Arts and Sciences, A.B. in Government
HOWELL, RICHARD EUGENE; Lafayette, Business, B.S. in Personnel Management
HUEY, JOHN ARTHUR; Patoka, Arts and Sciences, A.B. in Government
HUFFER, JAMES HORTON; Huntington, Business, B.S. in Marketing

HUGHES, JACK EUGENE; Garrett, Business, B.S. in Personnel Management
HUGHES, WILFORD HAROLD; Hammond, Business, B.S. in Accounting
HULCE, RAYMOND N.; Marion, Arts and Sciences, A. B. in Spanish
HULL, JAMES PERRY; Elgin, Ill., Business, B.S. in Marketing

HULL, JEANNETTE IRENE; New Woodstock, N.Y., Business, B.S. in Accounting
HUMPHREY, WILLIAM REX; Logansport, Arts and Sciences, A.B. in Speech
HUNSBERGER, LOIS JEANNINE; South Bend, Education, B.S. in Art
HUNT, YVONNE; Princeton, Education, B.S. in Mathematics

HUNTER, F. DONOVAN; Bloomington, Arts and Sciences, A.B. in English and American Literature
HURBAUGH, ROBERT GARLAND; Crothersville, Business, B.S. in Marketing
HURLBERT, ROBERT GEORGE; Corry, Pennsylvania, Business, B.S. in Business Law
HURLEY, EMMERT LESLIE, JR.; Marion, Business, B.S. in Accounting

HUTCHENS, FREDERICK L.; Economy, Arts and Sciences, A.B. in Physics
HUTCHISON, ANN MacGREGOR; Indianapolis, Arts and Sciences, A.B. in English
HUTCHISON, WILLIAM MacGREGOR; Indianapolis, Business, B.S. in Marketing
HUTTON, WALLACE EUGENE; Bethesda, Md., Arts and Sciences, A.B. in Journalism

Yellow slickers dotted the campus as the rains came—looks as if someone

HUYCK, RICHARD ERNEST; Mishawaka, Arts and Sciences, B.S. in Social Service
HYDE, JEROME HAROLD; Indianapolis, Arts and Sciences, A.B. in Government
HYDE, RICHARD LOUIS; Roselle, N.J., Arts and Sciences, A.B. in Geology
HYDEN, CARL ELDON; Butlerville, Business, B.S. in Marketing

HYMAN, BARBARA WINIFRED; Fort Wayne, Arts and Sciences, A.B. in Journalism
INGRAM, RAY GENE; Terre Haute, Business, B.S. in Marketing
INLOW, ROBERT PIERSON; Shelbyville, Arts and Sciences, A.B. in Physics
INLOW, WILLIAM DEPREZ, JR.; Shelbyville, Arts and Sciences, A.B. in Government

INMAN, LEE ROY; Kendallville, Arts and Sciences, A.B. in Government
INSCHO, HUGH SCRANTON; Wolcottville, Business, B.S. in Business Law
INWOOD, DAVID WILLIAM; South Bend, Arts and Sciences, A.B. in Mathematics
IRVINE, HAROLD LYNN; Greencastle, Education, B.S. in Business

IRWIN, MARY LOU; Indianapolis, H.P.E.R., B.S. in Physical Education
ISBERG, EDWARD GEORGE; Whiting, Business, B.S. in Marketing
ISENOGLE, WILLIAM RHANZ; Bloomfield, Arts and Sciences, A.B. in History
ISLER, JOSEPH FISKE; Jeffersonville, Business, B.S. in Marketing

JACKSON, FREDERICK, JR.; Indianapolis, Arts and Sciences, A.B. in Geology
JACKSON, HELEN IRENE; Batesville, Arts and Sciences, B.S. in Home Economics
JACKSON, ISAIAH; South Bend, Business, B.S. in General Business.
JACOBS, RUSSELL KEENE; Ligonier, Education, B.S. in Language Arts

JACOBSON, RUTH MARGARET; Fargo, N.D., Arts and Sciences, A.B. in Social Service
JACOT, CHARLES JUNIOR; Fort Wayne, Business, B.S. in Marketing
JAFFE, GRACE GERALDINE; Pittsfield, Mass., Education, B.S. in Elementary Education
JANDA, JOAN ELEANORE; Gary, Education, B.S. in Language Arts

JARRETT, DAVID ROBERT; Muncie, Business, B.S. in Marketing
JARRETT, ELIZABETH ANNE; Martinsville, Education, B.S. in Elementary Education
JENKINS, DONALD D.; Winamac, Business, B.S. in Finance
JENNINGS, HAROLD IRWIN; Kenmore, N.Y., Business, B.S. in Marketing

JERABEK, NANCY; Algoma, Wis., Education, B.S. in Elementary Education
JERVIS, J. C.; Cutler, Business, B.S. in Management
JEU, SUSIE YING; Arkansas City, Ark., Business, B.S. in Personnel Management
JOHANNINGSMEIER, BURTON; Vincennes, Business, B.S. in Marketing

looks as someone forgot to pull the plug . . .

JOHNSON, HAROLD LEE; Bedford, Business, B.S. in Marketing
JOHNSON, JAMES HOMER; Valparaiso, Business, B.S. in Management
JOHNSON, JOHN ALBERT; Gary, Arts and Sciences, A.B. in Psychology
JOHNSON, JOHN GODFREY; Talbot, Education, B.S. in Social Studies

JOHNSON, PHILLIP BUTLER; Knightstown, Business, B.S. in Management
JOHNSON, RICHARD HAROLD; Mishawaka, Arts and Sciences, A.B. in Geology
JOHNSON, RICHARD DAVIS; Plainfield, N.Y., Arts and Sciences, A.B. in Music
JOHNSON, RUSSELL BARKET; Huntington, Arts and Sciences, A.B. in Zoology

JOHNSTON, CHARLES RICHARD; Greensburg, Business, B.S. in Marketing
JOHNSTON, FREDERICK ROSS; Martinsville, Business, B.S. in Accounting
JOHNSTON, GLENN WILLIAM; Greensburg, Music, B.M.E. in Baritone Horn
JOHNSTON, NORMAN BUFORD; Fort Wayne, Arts and Sciences, A.B. in Physics

JONES, GUS H., JR.; Indianapolis, Business, B.S. in Management
JONES, LEWIS E.; Anderson, Business, B.S. in General Business
JONES, MARJORY LOUISE; Covington, Music, B.M. in Piano
JONES, NORMA LOIS; South Bend, Arts and Sciences, A.B. in Social Service

JONES, ROBERT DUAIN; Shelbyville, Arts and Sciences, A.B. in Government
JONES, ROBERT LAMBERT, JR.; Waukegan, Ill., Education, B.S. in Social Studies
JONES, WILLIAM PAUL, JR.; Franklin, Business, B.S. in Accounting
JONTZ, EILEEN LOUISE; Silver Lake, Business, B.S. in Secretarial Training

JORDAN, ELWANDA PAULINE; Anderson, Education, B.S. in Fine Arts
JORDAN, LLOYD FRANK; Ragsdale, Arts and Sciences, A.B. in Government
JORDAN, RUTH ANN; New Castle, Arts and Sciences, A.B. in Hospital Dietetics
JOY, JACK, JR.; Marion, Business, A.B. in Insurance

Another question I'd like to ask before leaving this beautifu

JUBINSKY, MARGARET RUTH; Gary, Business, B.S. in Commercial Business
JUBINSKY, MICHAEL; Gary, Business, B.S. in Finance and Investments
JUNKIN, ALBERTA MAY; Wheatland, Arts and Sciences, A.B. in German
JURKIEWICZ, LEO A.; Chicago, Ill., Business, B.S. in Management

JUSTICE, JOSEPHINE; Indianapolis, Arts and Sciences, A.B. in Speech
KAHL, HOWARD WILLIAM; New Albany, Music, B.M. in Voice
KALDEMEYER, LLOYD I.; Evansville, Business, B.S. in Management
KALMAN, IVAN; Astoria, L.I., N.Y., Arts and Sciences, A.B. in Philosophy

KAMPSCHAEFER, MARY E.; Evansville, Business, B.S. in Advertising
KAPLAN, SANFORD ALLEN; New York, N.Y., Arts and Sciences, B.S. in Chemistry
KAPPMEYER, NINA E.; Chicago Heights, Ill., Business, B.S. in Marketing
KAPPOS, JOHN; Gary, Business, B.S. in Marketing

KAPSA, LEONARD BERNARD; South Bend, Education, B.S. in Biology
KARLER, RALPH; Mishawaka, Arts and Sciences, B.S. in Chemistry
KARCH, JOHN ROBERT; Gary, Business, B.S. in Marketing
KAST, HAROLD MICHAEL; Fort Wayne, Law, B.S. in Law

KAUFMAN, LENORE; Wurtsboro, N.Y., Arts and Sciences, A.B. in Sociology
KAYSER, LOU ANN; Fort Wayne, Education, B.S. in Social Studies
KEALING, JOHN HOOVER; Indianapolis, Business, B.S. in Law
KEEHN, GEORGE ELDON; Palmyra, Business, B.S. in Accounting

KEELER, MARGARET JOEANNE; Terre Haute, Arts and Sciences, A.B. in Fine Arts
KEELER, OTTO LARUE; Indianapolis, Business, B.S. in General Business
KEENAN, JOSEPH SESSIONS; Farmville, Va., Arts and Sciences, A.B. in Speech
KEENER, HAROLD EDWIN; Logansport, Business, B.S. in Accounting

KEES, JAMES ROBERT; St. Joe, Business, B.S. in Accounting
KEGLEY, WILLIAM FREDERICK; Indianapolis, Business, B.S. in Marketing
KELLER, CHARLES PAUL; Elwood, Business, B.S. in Marketing
KELLER, ELEANORE GONAS; South Bend, Arts and Sciences, A.B. in Government

KELLER, JOHN LEONARD, JR.; Corydon, Business, B. S. in Management
KELLEY, ROBERT EMMET; Marion, Business, B.S. in Marketing
KELLY, JEAN RUTH; Dewey, Okla., Music, B.M. in Piano
KELLY, WILLIAM PATRICK; Oxford, Arts and Sciences, B.S. in Dentistry

niversity–what does "Siwash" mean? . . .

KELTNER, JOANN MARILYN; South Bend, Education, B.S. in Elementary Education
KENNEDY, JOSEPH P.; Bloomington, Business, B.S. in Insurance
KENNEY, DAVID BERNARD; Indianapolis, Arts and Sciences, B.S. in Medicine
KEPLINGER, JAMES ELLIS; Markle, Arts and Sciences, A.B. in Anatomy

KERR, HARRY ROBBINS; Indianapolis, Arts and Sciences, A.B. in Zoology
KESSEL, GEORGE GOODWIN; New Castle, Business, B.S. in Marketing
KESSEL, WILLIAM J.; New Castle, Business, B.S. in Marketing
KETNER, JOSEPH DALE; Anderson, Business, B.S. in General Business

KETTERING, DONALD EUGENE; Brazil, Arts and Sciences, A.B. in Zoology
KEVENS, JOAN MARILYN; Gary, Education, B.S. in Elementary Education
KIBLER, FREDRICA; Bedford, Education, B.S. in Physical Education
KILDUSKI, ROBERT JAMES; Whiting, Arts and Sciences, A.B. in Biology

KILGORE, RICHARD VAUGHN; Wabash, Business, B.S. in Management
KIM, CHONGHAN; Inchon, Korea, Arts and Sciences, A.B. in Government
KIMBERLING, NANCY LOU; Rushville, Arts and Sciences, A.B. in Government
KINDER, ROBERT; Paterson, N.J., Business, B.S. in Personnel Management

KING, CHARLOTTE TIMMONS; Boonville, Education, A.B. in Language Arts
KING, JOHN PAUL; Anderson, Arts and Sciences, A.B. in Chemistry
KING, MARY KALER; Bloomington, Arts and Sciences, A.B. in Home Economics
KING, RUTH ELIZABETH; Bedford, Arts and Sciences, A.B. in Biology

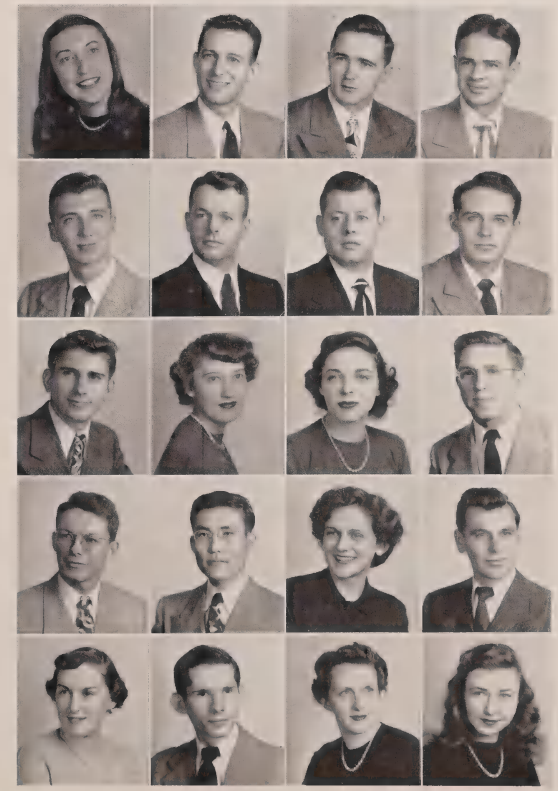

KINGERY, MARY JOAN; Louisville, Ky., Arts and Sciences, A.B. in Home Economics
KINNEY, MYRON B., JR.; Mt. Carmel, Ill., Arts and Sciences, A.B. in Chemistry
KINSER, RICHARD E.; Bloomington, Arts and Sciences, B.S. in Chemistry
KIRK, CHRISTINA ANN; Gary, Arts and Sciences, A.B. in Journalism

KIRK, EDWARD BENNETT; Hammond, Arts and Sciences, A.B. in Botany
KIRKLAND, RAYMOND DEWEY; Anderson, Business, B.S. in Marketing
KIRKPATRICK, FRED C.; Goshen, Business, B.S. in General Business
KITTLE, RICHARD I.; Lawrenceburg, Business, B.S. in Marketing

KLACIK, GODFREY PAUL; Whiting, Business, B.S. in Marketing
KLEE, CYRIL ANTHONY; Bloomington, Business, B.S. in Marketing
KLEINDORFER, JOHN WILLIAM; Evansville, Education, B.S. in English
KLINE, BERYL DALE; Mishawaka, Arts and Sciences, A.B. in Geology

KLINESTIVER, JOHN WILLIAM; Gary, Business, B.S. in Personnel Management
KLINGER, CHARLES WILLIAM; West Lafayette, Business, B.S. in Marketing
KLINKENBERG, WILLIAM PAUL; Fort Wayne, Arts and Sciences, A.B. in Chemistry
KLOC, ADELINE R.; Chicago, Ill., Business, B.S. in Business Education

KMAK, JOHN MATTHEW; East Chicago, Education, B.S. in Language Arts
KNAPP, BETTY ROSS; Louisville, Ky., Education, B.S. in Elementary Education
KNAUB, RICHARD KEITH; Rensselaer, Arts and Sciences, A.B. in Speech
KNEBEL, JAMES DALE; Star City, Business, B.S. in Statistics

Are pods and keys being recommended this year by Dun and

KNUDSON, EDWARD WILLIAM; Elkhart, Business, B.S. in Accounting
KOENIGSHOF, HOWARD G.; South Bend, Business, B.S. in General Business
KOHLMEIER, THOMAS WALTER; Milan, Business, B.S. in Marketing
KOHLMEYER, CHARLES E.; Indianapolis, Business, B.S. in General Business

KOLB, JAMES ALBERT; Peru, Arts and Sciences, A.B. in Biology
KOLETTIS, JOHN GEORGE; Gary, Arts and Sciences, A.B. in Zoology
KOPS, WILLARD JAMES; Indianapolis, Business, B.S. in Marketing
KOTSIAKOS, GEORGE NICK; East Chicago, Arts and Sciences, A.B. in Chemistry

KRALOVANSKY, ALBERT; East Chicago, H.P.E.R., B.S. in Physical Education
KRATZ, MARY CAROLYN; Gary, Education, B.S. in Elementary Education
KRAVAS, WILLIAM CONSTANTINE; Gary, Business, B.S. in Real Estate
KREPS, ROLAND CLEMENTS, JR.; South Bend, Arts and Sciences, B.S. in Anatomy and Physiology

KRISTOFF, JOSEPH EDWARD; Gary, Business, B.S. in Accounting
KROEGER, HARLAN L.; Seymour, Business, B.S. in Marketing
KRON, LESTER ERVIN; Elizabeth, Arts and Sciences, B.S. in Anatomy and Physiology
KRSEK, ARCHIE JOHN; Knox, Arts and Sciences, B.S. in Anatomy

KRUEGER, ARTHUR FORD; Buffalo, N.Y., H.P.E.R., B.S. in Physical Education
KRUEGER, JOHN L.; Frankfort, Arts and Sciences, A.B. in History
KRUCINE, ALDONA KESIL; East Chicago, Education, B.S. in English
KRUCINE, WALTER RICHARD; East Chicago, Education, B.S. in Social Studies

KUBAL, GENE JOYCE; Crown Point, Education, B.S. in Social Studies
KUBINIEC, PATRICIA LOU; LaPorte, Business, B.S. in Management
KUEBLER, HOWARD EDWARD; Jasper, H.P.E.R., B.S. in Physical Education
KUESTER, MABEL RUTH; Evansville, Education, B.S. in Elementary Education

KUHN, DONNA ZELLER; Valparaiso, Education, A.B. in Elementary Education
KUHN, RICHARD ALBERT; Beech Grove, Business, B.S. in General Business
KULBECK, BEATRICE MARTHA; New Brunswick, N.J., H.P.E.R., B.S. in Recreation
KUNDE, ARNOLD COMPTON; Hammond, Business, B.S. in Management

KUNKEL, EDWARD X.; Jasper, Business, B.S. in Chemistry
KUNTZ, JEAN PHILIS; Fort Wayne, Education, B.S. in Education
KURTZMAN, MARGARET ANN; Lawrenceburg, Arts and Sciences, A.B. in Bacteriology
KUSZMAUL, EDWARD F.; South Bend, Business, B.S. in Marketing

Bradstreet for the young business executive? . . .

KUTCH, THOMAS KIBBY; Seymour, Arts and Sciences, A.B. in Government
KUZAN, FLOYD JOHN; Mishawaka, Education, B.S. in Social Studies
LAKE, EDWARD WILSON; Evanston, Ill., H.P.E.R., B.S. in Physical Education
LALAEFF, MIKE; Hammond, Arts and Sciences, B.S. in Slavic Languages

LA MASTER, HENRY GEORGE; Ft. Wayne, Business, B.S. in Accounting
LAMBERT, BERNARD, JR.; Orleans, Business, B.S. in Accounting
LANE, MARY ETHEL; Louisville, Ky., Arts and Sciences, A.B. in Zoology
LANE, ROBERT ANDREW CHISHOLM; Philadelphia, Pa., Arts and Sciences, A.B. in Physics

LANGLEY, THOMAS ELDON; Anderson, Business, B.S. in General Business
LANGWELL, ROBERT WARREN; Indianapolis, Business, B.S. in Marketing
LANHAM, FLORAETTA; Sheridan, Education, B.S. in Elementary Education
LANT, CAROLYN M.; Evansville, Arts and Sciences, A.B. in Home Economics

LAROE, EARL GORDON, JR.; Worcester, Mass., Arts and Sciences, A.B. in Bacteriology
LASHER, GEORGE ROBERT; Vincennes, Business, B.S. in Finance
LAUER, THOMAS EDWARD; Fort Wayne, Business, B.S. in Management
LAVERING, TURRELL SCHUBERT; South Bend, Education, B.S. in French and Spanish

LAW, MARIAN ELEANORE; Oconomowoc, Wis., Education, B.S. in Elementary Education
LAWLIS, THEODORE HARRY; Indianapolis, Arts and Sciences, A.B. in Speech
LAWRENCE, EDWARD FRANCIS; Coatesville, Business, B.S. in Accounting
LAWRENCE, SHIRLEY VIRGINIA; Indianapolis, Education, B.S. in Elementary Education

LAWSON, WILLIAM HOWARD; Indianapolis, Business, B.S. in Marketing
LAWTON, EDWARD ALLEN; South Bend, Arts and Sciences, B.S.
LAWYER, HARRISON; Bloomington, Arts and Sciences, A.B. in Zoology
LEAF, BERNARD A.; New Albany, Business, B.S. in Marketing

Can these green-hatted neophytes, these youthful rhinies, ever

LEAS, ALBERT; Gary, Arts and Sciences, A.B. in Zoology
LEAVELL, DOTTIE LOU; Hagerstown, Education, B.S. in Language Arts
LEBAMOFF, CARL CYRIL; Fort Wayne, Business, B.S. in Accounting
LEBO, VIRGINIA; Hamilton, Ohio, Education, B.S. in Elementary Education

LEDGER, ASA RAYBURN; Deputy, Business, B.S. in Marketing
LEE, JOHN LYNWOOD; Kohala, Hawaii, Arts and Sciences, A.B. in Journalism
LEE, RALPH TYLER; New Albany, Business, B.S. in Public Business Administration
LEE, WILLIAM; Gary, Business, B.S. in Finance

LEE, WILLIAM WOOD; Indianapolis, Arts and Sciences, A.B. in Physics
LEESON, KATHRYN LOUISE; Elwood, Arts and Sciences, A.B. in Zoology
LEGGETT, KEITH EVANS; Portland, H.P.E.R., B.S. in Physical Education
LEIBER, JAY S.; Hot Springs, Ark., Business, B.S. in Marketing

LEHMAN, DAVID G.; Goshen, Arts and Sciences, B.S.
LEHOCKEY, EDWARD; Gary, Business, B.S. in Management
LEITER, BARNARD KELLY; Miami, Fla., Arts and Sciences, A.B. in Journalism
LEITER, ROBERT ELMER; Fort Wayne, Education, B.S. in Elementary Education

LENNOX, ROBERT BERNARD; New York, N.Y., Business, B.S. in Marketing
LEON, MICHAEL; Indianapolis, Business, B.A. in Accounting
LEROY, M. ANN; Walkerton, Arts and Sciences, A.B. in Journalism
LEVI, ROBERT KAHN; Evansville, Business, B.S. in Insurance

LEVIN, GERTRUDE; Hammond, Business, B.S. in Marketing
LEVIN, HARRY L.; Evansville, Arts and Sciences, A.B. in Zoology
LEVY, NATHALIE M.; Atlanta, Ga., Education, B.S. in Elementary Education
LEWIS, EMILY C.; Winamac, Arts and Sciences, A.B. in Social Studies

LEWIS, JEAN MARGERY; East Chicago, Arts and Sciences, B.S. in Social Service
LEWIS, MYRNA MAY; Indianapolis, Business, B.S. in Accounting
LEWIS, PAUL STANLEY; Terre Haute, Arts and Sciences, A.B. in Psychology
LIDDLE, JOHN A.; Indianapolis, Business, A.B. in Accounting

LIEB, MARGARET LUCILE; Kendallville, Business, B.S. in Secretarial Training
LIEBER, RONALD SAMUEL; Michigan City, Business, B.S. in Accounting
LIEURANCE, MAX ELDON; Warren, Business, B.S. in Marketing
LIFF, NOAH; Mishawaka, Business, B.S. in General Business

ke our exalted places on campus as Somebody? . . .

LIKAKIS, JOHN GEORGE; Brooklyn, N.Y., Business, B.S. in Marketing
LIMPE, JULIUS; Manila, Philippines, Business, B.S. in General Business
LIND, HOWARD CHARLEY; Gary, Education, B.S. in Social Studies
LINDENBERG, JANE ELLEN; Indianapolis, Education, B.S. in Elementary Education

LINDERMAN, MARTIN ABRAHAM; South Bend, Arts and Sciences, A.B. in Dentistry
LINGEMAN, BYRON SPENCER; Crawfordsville, Arts and Sciences, B.S. in Anatomy
LIPPS, HENRY WILLIAM; New Albany, Business, B.S. in Insurance
LIVINGSTON, LOIS RUTH; Hammond, Arts and Sciences, B.S. in Home Economics

LIVINGSTON, WAYNE EDWARD; Bloomington, Arts and Sciences, B.S. in Chemistry
LLOYD, JACK; Bloomington, Arts and Sciences, A.B. in Chemistry
LLOYD, JOE REID; Bloomington, Arts and Sciences, A.B. in Chemistry
LLOYD, KATHLEEN TERRELL; Bloomington, Education, B.S. in Education

LOCK, PHILIP J.; Gary, Business, B.S. in Management
LOCKER, ERLUS MAE; Evansville, Education, B.S. in Elementary Education
LOEHR, BETTY JEANNE; Huntingburg, Business, B.S. in Marketing
LOGAN, JOHN MARK; Cloverdale, Education, B.S. in Elementary Education

LOGAN, SHIRLEY ANN; Indianapolis, Music, B.M.E. in Music Education
LOLLAR, ROBERT WAYNE; Camby, H.P.E.R., B.S. in Physical Education
LONDON, ELEANOR LORRAINE; Bridgeport, Conn., Arts and Sciences, A.B. in Government
KEATING, ROBERT HENRY; Hammond, Arts and Sciences, A.B. in Government

KOBUSCH, GEORGE WARREN; Indianapolis, Business, B.S. in Marketing
LONG, RICHARD RUSSELL; Hammond, Arts and Sciences, A.B. in Government
LOOSE, VIRGINIA MERL; Chicago, Ill., Arts and Sciences, A.B. in Journalism
LOOTENS, BARBARA JEAN; Indianapolis, Arts and Sciences, B.A. in English

LOPER, JAMES F.; Portland, H.P.E.R., B.S. in Physical Education
LORENCE, MAX F.; South Bend, Business, B.S. in General Business
LOUGHMILLER, WARREN EDWARD; Washington, Arts and Sciences, B.S. in Science
LOUY, WILLIAM DONALD; Watseka, Ill., Business, B.S. in Marketing

LOVE, ROBERT REED; Bloomington, Arts and Sciences, A.B. in French
LOVELL, CAROL ANN; South Bend, Arts and Sciences, A.B. in Bacteriology
LOWERY, CHARLES BOYD; Warsaw, Education, B.S. in Chemistry
LOWRANCE, MAX M.; Robinson, Ill., Business, B.S. in Marketing

LOWRY, ROBERT LEE; Clinton, Business, B.S. in Accounting
LOWTHER, JOHN NORMAN; Gary, Business, B.S. in Marketing
LUCAS, CAROLYN BELLE; Hope, Arts and Sciences, A.B. in Journalism
LUCAS, DENNIS ROBERT; Seymour, Arts and Sciences, B.S. in Geology

LUNDERGAN, PAUL JAMES; Washington, Arts and Sciences, B.S. in Anatomy and Physiology
LUNDSTROM, PAUL THOMAS; Appleton, Wis., Business, B.S. in General Business
LUNDY, EUGENE; Hobart, Business, B.S. in Marketing
LUTEY, ROBERT H.; Fort Wayne, Arts and Sciences, A.B. in Political Administration

Next year we'll be the ones who'll be able to act like alums at

LUTTINGER, WILLIAM GEORGE; Syracuse, N.Y., H.P.E.R., B.S. in Physical Education
LUZADDER, DUDLEY E.; Hartford City, Business, B.S. in Management
LYNCH, ROBERTA; Pelham Manor, N.Y., Arts and Sciences, A.B. in Sociology
LYNN, WILLIAM GENE; Mineral, Business, B.S. in Accounting

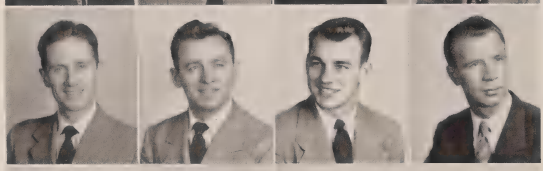

LYONS, CHARLES EDWARD; Rochester, N.Y., Arts and Sciences, A.B. in Journalism
LYSOHIR, ALEXANDER; Sharon, Pa., Business, B.S. in Marketing
LYSOHIR, NICK; Sharon, Pa., H.P.E.R., B.S. in Physical Education
McALISTER, FRANK C.; Chili, Business, B.S. in Personnel and Production Management

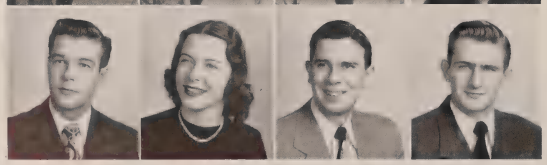

McANDREWS, JOHN LEARY, JR.; Indianapolis, Business, B.S. in Marketing
McBRIDE, SALLY ANN; Indianapolis, Arts and Sciences, A.B. in Chemistry
McCAIN, DALE THEODORE; Louisville, Ky., Business, B.S. in Marketing
McCANN, MARK EDWARD; Greentown, Arts and Sciences, A.B. in Psychology

McCARTY, JOSEPH RICHARD; Princeton, Arts and Sciences, A.B. in Zoology
McCAUSLAND, LLOYD D.; Washington, Arts and Sciences, A.B. in Zoology
McCLELLAN, GLENN DALE; Dayton, Ohio, Business, B.S. in General Business
McCLURE, BETTE ANN; Indianapolis, Education, B.S. in History

McCLURE, BRUCE EUGENE; Princeton, Education, B.S. in Speech Correction
McCLURE, CHARLES IRWIN; Kempton, Business, B.S. in General Business
McCLURE, DAVID BOYD; Fort Wayne, Arts and Sciences, B.S. in Dentistry
McCONAHAY, RICHARD LEO; Indianapolis, Business, B.S. in Accounting

McCOOL, HARRY M.; Kokomo, Education, A.B. in Social Studies
McCORMACK, JEANNE EILEEN; Logansport, Arts and Sciences, A.B. in Speech
McCORMICK, MARY JEAN; Vincennes, Business, B.S. in Marketing
McCOUCH, DENNIS E.; Delphi, Business, B.S. in Marketing

McCURDY, LAURA ANNE; Fort Wayne, Education, B.S. in Education
McDANIEL, MARILYN VIRGINIA; Fort Wayne, Arts and Sciences, A.B. in Psychology
McDONALD, BARBARA ANN; Indianapolis, H.P.E.R., B.S. in Physical Education
McDONALD, MERRITT GLENN; Shelbyville, Business, B.S. in Marketing

McDONALD, RALPH LOWELL; Connersville, Arts and Sciences, B.S. in Geology
McGILL, HUGH L., JR.; Clinton, Business, B.S. in Personnel Management
McGOWAN, JAMES EDWARD; Evansville, Arts and Sciences, A.B. in Speech
McGUIRE, EDITH MAXINE; Marion, Arts and Sciences, A.B. in Chemistry

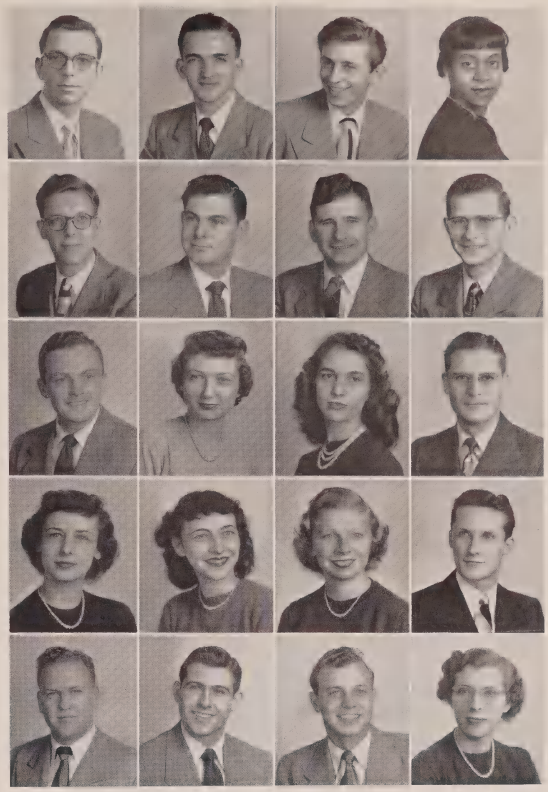

Homecoming—pass my College pennant . . .

McGUINN, WILLIAM PATRICK; Cedarville, Ohio, Business, B.S. in Marketing
McILVEEN, ALBERT VICTOR, JR.; Bloomington, H.P.E.R., B.S. in Recreation
McINTIRE, KENNETH RAY; Washington, Business, B.S. in Personnel Management
McKEE, MARILYN; Hartford City, Arts and Sciences, A.B. in English

McKEEMAN, LELAND STANFORD, JR.; Fort Wayne, Business, B.S. in General Business
McKEEVER, JAMES KENNETH; Logansport, H.P.E.R., B.S. in Physical Education
McKELLAR, REBECCA LOU; Kendallville, H.P.E.R., B.S. in Physical Education
McKELVEY, EDGAR M.; Indianapolis, Business, B.S. in Accounting

McKIERNAN, VINCENT P.; Queens, New York, Business, B.S. in Marketing
McKIM, DONALD EARL; Fort Wayne, Business, B.S. in Marketing
McKINLEY, ROBERT C.; Bloomington, Business, B.S. in Accounting
McKINNEY, WILLIAM W.; Indianapolis, Arts and Sciences, A.B. in Sociology

McLAUGHLIN, GAYNE R.; Monticello, Business, B. S. in Marketing
McLEASTER, THOMAS BAKER; Lawrenceburg, Business, B.S. in Business Chemistry
McMAHON, EARL EUGENE; Noblesville, Business, B.S. in Management
McMAHON, EDWARD GARRICK; Noblesville, Business, B.S. in Business Chemistry

McMULLEN, ROBERT LEE; Greensfork, Arts and Sciences, A.B. in Sociology
McMURTRIE, JOAN; Huntingburg, Education, B.S. in Elementary Education
McNABB, PHILLIP PAUL; New Castle, Business, B.S. in Real Estate
McNABNEY, WILLIAM FOSTER; Hammond, Education, B.S. in History

McNABNEY, LELAND PAUL; Hammond, Business, B.S. in Management
McNEELY, MARIAN ELIZABETH; Ellettsville, Business, B.S. in Business Education
MAAS, CHARLOTTE CAROLINE; Indianapolis, Education, B.S. in Nursing Education
MACBETH, JOANNA SUE; Fort Wayne, Education, B.S. in Elementary Education

I can truthfully say that in four years I have never set foot in

MACER, LELAND EDGAR, JR.; New Castle, Business, B.S. in General Business
MACIAS, CHARLES I.; Dearborn, Michigan, Business, B.S. in Management
MACKENZIE, HELEN COE; Gary, Arts and Sciences, A.B. in Speech
MACKISON, STUART NORMAN; Mauckport, Education, B.S. in Business

MADDOX, ALLAN CHARLES; Hartford City, Arts and Sciences, A.B. in Government
MADDOX, JOAN L.; Hartford City, Education, B.S. in Elementary Education
MAHORNEY, PHYLLIS JEAN; Gary, Arts and Sciences, A.B. in English
MAIN, MARY LOU; Mishawaka, Arts and Sciences, A.B. in Journalism

MALASKIEWICZ, JOHN; Bristol, Connecticut, Arts and Sciences, A.B. in Radio Journalism
MALLIS, SEYMOUR; Cedarhurst, New York, Arts and Sciences, A.B. in Zoology
MALONE, MARTHA LOUISE; Anderson, Education, B.S. in Spanish and German
MALONE, RAYMOND CLAYTON; Anderson, Arts and Sciences, B.S. in Anatomy and Physiology

MALONE, RICHARD BYRON; Dayton, Ohio, Business, B.S. in Marketing
MALONE, WILLIAM JOSEPH; Logansport, Education, B.S. in Business Education
MANGUN, THOMAS DEAN; Wakarusa, Business, B.S. in Management
MANN, THOMAS GRAY; Palmerton, Pennsylvania, Business, B.S. in Marketing

MANNFELD, LaVONNE; Indianapolis, Arts and Sciences, A.B. in Anatomy and Physiology
MANUSZAK, RICHARD T.; South Bend, Arts and Sciences, A.B. in Sociology
MAPES, JOHN FRANK; Bedford, Arts and Sciences, B.S. in Dentistry
MAPLESDEN, JOAN IRENE; Chicago, Illinois, H.P.E.R., B.S. in Physical Education

MARASCO, ARMAND ALBERT; Gary, Business, B.S. in Marketing
MARCONI, ROBERT THOMAS; Chicago Heights, Illinois, Business, B.S. in Marketing
MARCUS, CHARLES N.; Gary, Arts and Sciences, A.B. in Government
MARGOLIS, HAROLD LEE; Chicago, Illinois, Business, B.S. in Marketing

MARKERT, NORMA FERN; Whiting, Music, B.M. in Music Education
MARKLE, GENE L.; Markleville, Business, B.S. in Management
MARKLE, JEAN; Markleville, Education, B.S. in Elementary Education
MARLIN, FRANCES JOYCE; Gary, Arts and Sciences, A.B. in English

MARNITZ, LLOYD JOHN; Reynolds, Arts and Sciences, A.B. in Government
MARNITZ, MARGARET JEANNE; Columbus, Arts and Sciences, A.B. in English
MARSHALL, BETTY CAROLYN; Boonville, Arts and Sciences, B.S. in Vocational Home Economics
MARSHALL, JAMES LINDLEY; Kokomo, Arts and Sciences, A.B. in Government

he library for purposes of studying . . .

MARSHALL, THOMAS OTTO; Benton Harbor, Michigan, Business, B.S. in Marketing
MARSHALL, THOMAS RAYMOND; Anderson, Business, B.S. in Public Business Administration
MARSHALL, WILLIAM JOSEPH; Franklin, Business, B.S. in Marketing
MART, KENNETH EMERSON; Plymouth, Business, B.S. in Marketing

MARTIN, CONRAD LYNDON; Fowler, Business, B.S. in Marketing
MARTIN, ROBERT FREDERICK; Evansville, Business, B.S. in Business Law
MARTIN, ROBERT ROY; Knox, Business, B.S. in Marketing
MARTIN, SUE JANET; Tipton, Arts and Sciences, A.B. in Fine Arts

MASON, GERALD BROLYER; Fort Wayne, Arts and Sciences, A.B. in Anatomy and Physiology
MASTERS, DANIEL ALBERT; Gary, Education, B.S. in Social Studies
MASTERS, JOE WATSON; Frankfort, Business, B.S. in Finance
MATASAR, HARRY; East Chicago, Arts and Sciences, A.B. in Geology

MATHIAS, J. DEVON; Larwill, Education, B.S. in Business Education
MATNEY, DONALD DEAN; Connersville, Business, B.S. in Marketing
MATOVICH, MICHAEL; East Chicago, Arts and Sciences, A.B. in Government
MATTHEWS, HELANE ELIZABETH; Gary, Arts and Sciences, B.S. in Social Service

MATTHEWS, PAUL RUSSELL, JR.; Indianapolis, Business, B.S. in Marketing
MAUL, PAUL WAYNE; Pendleton, Arts and Sciences, A.B. in Journalism
MAYER, GLENN EDWARD; Hamilton, Business, B.S. in Marketing
MAYES, WARREN EDWARD; Terre Haute, Arts and Sciences, B.S. in Anatomy and Physiology

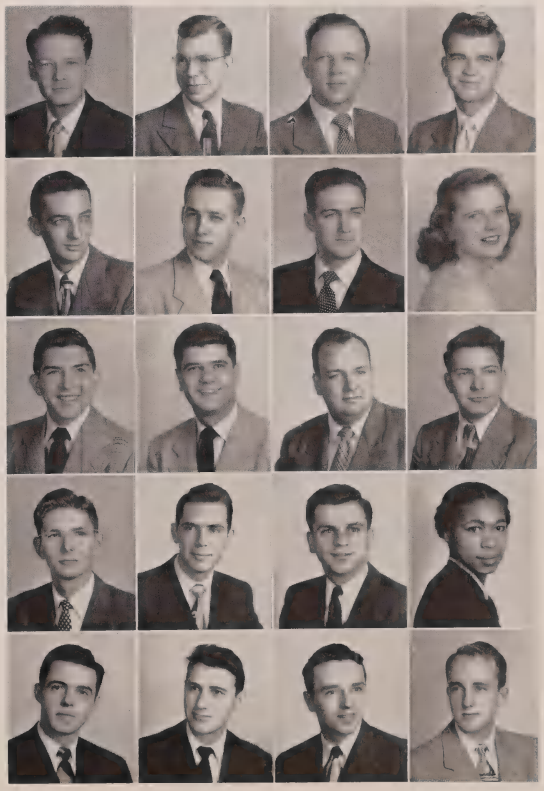

MAYFIELD, PAUL PHILIP; Kokomo, Business, B.S. in Marketing
MAYFIELD, THOMAS F.; Greentown, Business, B.S. in Marketing
MAYS, GLENN EDWARD; Elwood, Business, B.S. in Marketing
MEAD, JACQUELYN VIRGINIA; Linton, Music, B.M. in Voice

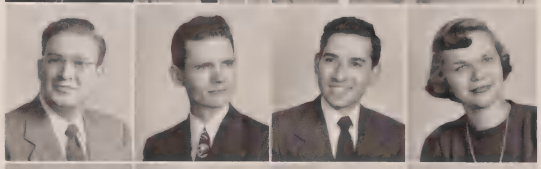

MEADE, ROBERT DALE; Straughn, Arts and Sciences, A.B. in Psychology
MEAD, LON; Attica, Arts and Sciences, A.B. in Astronomy
MEES, ARTHUR FREDERICK; Long Beach, Calif., Business, B.S. in Journalism
MEININGER, JOAN G.; Indianapolis, Arts and Sciences, A.B. in Government

MELANGTON, PHILIP ROLLEN, JR.; Plymouth, Business, B.S. in Marketing
MELLINGER, WILLIAM R.; Bedford, Business, B.S. in General Business
MENAPACE, JAMES; Syracuse, N.Y., H.P.E.R., B.S. in Physical Education
MENDENHALL, ALAN RHODES; Evansville, Arts and Sciences, B.S. in Chemistry

MENDENHALL, MARCIA ANN; Sheridan, Education, B.S. in Elementary Education
MENDENHALL, MURRAY JOSEPH, JR.; Fort Wayne, H.P.E.R., B.S. in Physical Education
MERCER, CARL JACKFORD; Brazil, H.P.E.R., B.S. in Physical Education
MERIDETH, JULIAN DALE; LaGrange Park, Ill., Business, B.S. in Accounting

MERIDETH, WILLIAM DAVID; Monon, H.P.E.R., B.S. in Physical Education
MERRITT, EARLENE; Union City, Education, B.S. in Art
MESSENGER, EDWARD MANLEY; Auburn, Business, B.S. in Marketing
METGE, IRMAGARD ANN; Hammond, Arts and Sciences, A.B. in Psychology

What about differential calculus to round out thirteen easy hours

METZGER, JESSE GARROLD; Jeffersonville, Education, B.S. in Mathematics and Science
MEYER, CHARLES EDWARD; Jeffersonville, H.P.E.R., B.S. in Physical Education
MEYER, HENRY CHARLES; Chicago, Ill., Business, B.S. in Management
MEYER, JAMES PATRICK; Rockford, Ill., Arts and Sciences, A.B. in Government

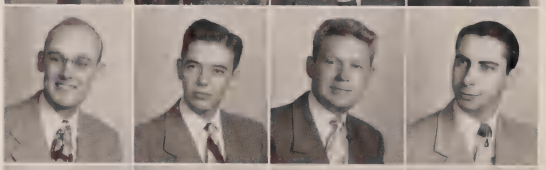

MEYER, RALPH EDWARD; Indianapolis, Business, B.S. in Management
MICHAELS, JEROME EDMUND; South Bend, Business, B.S. in Accounting
MIDWAY, WILLIAM CHARLES; Gary, Business, B.S. in Accounting
MIGHDOLL, MANNY; Connersville, Arts and Sciences, A.B. in Journalism

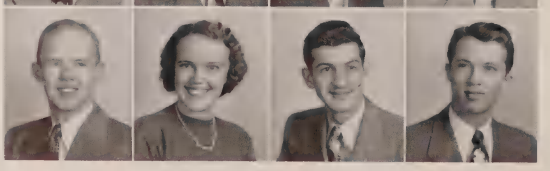

MIKESELL, DENVER OWEN; Marion, Business, B.S. in Accounting
MILES, EMMA-LOU CAROLYN; Dale, Education, B.S. in Social Studies and Mathematics
MILETICH, MATHEW JOHN; Des Moines, Iowa, Arts and Sciences, A.B. in Economics
MILLER, CARL WAYNE; Logansport, Business, B.S. in Marketing

MILLER, DEVAUGHN ALFRED; Michigan City, Education, B.S. in Physical Education
MILLER, DONALD ANDREW; Indianapolis, Music, B.M.E. in Music Education
MILLER, GENE EDWARD; Evansville, Arts and Sciences, A.B. in Journalism
MILLER, GLENN DEARLD; Yoder, H.P.E.R., B.S. in Health and Physical Education

MILLER, GUY NORMAN; Muncie, Business, B.S. in Sales
MILLER, HAROLD LEROY; Brazil, Arts and Sciences, B.S. in Anatomy
MILLER, H. R.; Bloomington, Education, B.S. in Elementary Education
MILLER, JEFF, JR.; Terre Haute, Business, B.S. in Marketing

MILLER, JOHN MAURICE; Boonville, Arts and Sciences, A.B. in Geology
MILLER, JULIUS; Shelbyville, Arts and Sciences, A.B. in Speech
MILLER, MARILYN LILIAN; Chicago, Ill., Education, B.S. in Elementary Education
MILLER, RALPH MCKENZIE; Aurora, Business, B.S. in General Business

MILLER, RALPH W., JR.; Lebanon, Business, B.S. in Accounting
MILLER, REEDER C.; Dunkirk, Business, B.S. in Accounting
MILLER, ROBERT EARL; Corydon, Business, B.S. in Management
MILLER, ROBERT MACKENZIE; South Bend, Business, B.S. in Marketing

MILLER, ROBERT MARION; Indianapolis, Business, B.S. in Marketing
MILLER, ROY EDWIN; Indianapolis, Business, B.S. in Accounting
MILLER, WENDELL SIMS; Aurora, Arts and Sciences, B.S. in Chemistry
MILLER, WILLIAM THOMAS; Bloomington, Business, B.S. in Accounting

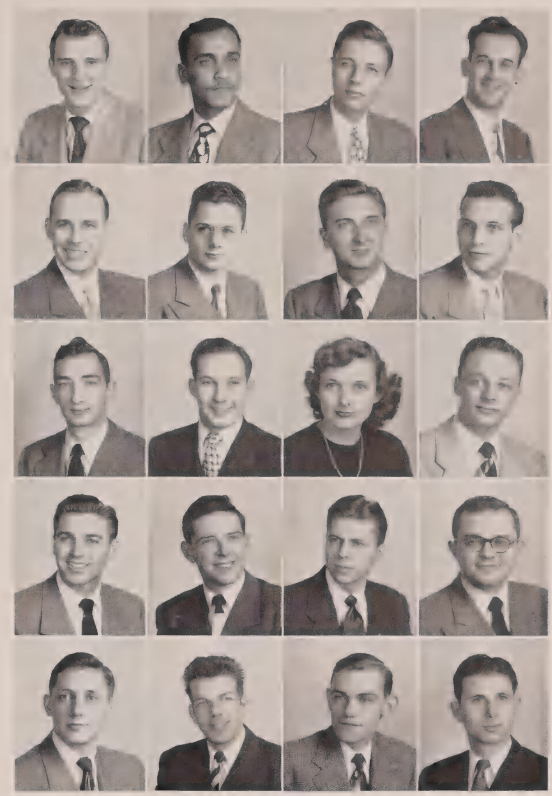

r my second semester senior sluff? . . .

MILLS, JAY R.; Whiting, Business, B.S. in Accounting
MINNICK, BETTY KATHRYN; Attica, Business, B.S. in Marketing
MINO, VICTOR M.; St. Albans, L.I., N.Y., H.P.E.R., B.S. in Physical Education
MINTON, JACK ROGER; Lafayette, Business, B.S. in Marketing

MISKO, GEORGE WILLIAM; Gary, Arts and Sciences, A.B. in Russian
MISKO, HENRY JOSEPH; Ord, Nebr., Business, B.S. in Marketing
MITCHELL, DAN W.; Evansville, Business, A.B. in Finance
MITCHELL, DONALD EUGENE; Indianapolis, Business, B.S. in Accounting

MITCHELL, JOHN C.; Crescent Park, N.J., Education, B.S. in Social Studies
MOELLER, ROSEMARY; Greensburg, Arts and Sciences, B.S. in Social Service
MOHAN, WILLIAM DONALD; Grand Blanc, Mich., Business, B.S. in Marketing
MOHEL, ISABELLE; Greenfield Park, N.Y., Arts and Sciences, A.B. in English

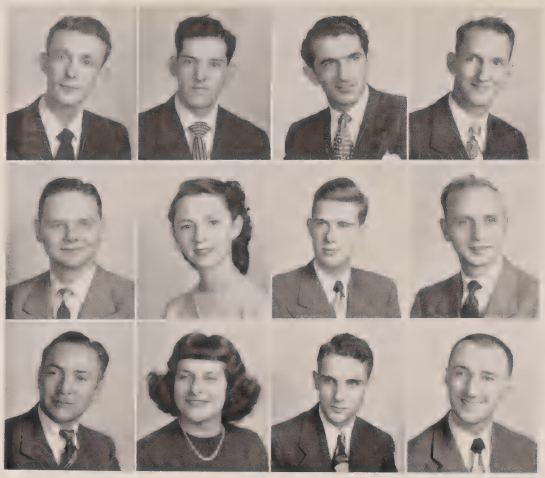

MOHLER, GLENN ROBERT; Fort Wayne, Arts and Sciences, A.B. in Journalism
MOLDOVAN, NICHOLAS; East Chicago, Arts and Sciences, A.B. in Geology
MOLLABASHY, ALI ASGHAR; Esphahan, Iran, Arts and Sciences, A.B. in Government
MOLLENHOUR, DONALD JACK; Warsaw, Business. B.S. in Personnel Business Administration

MONTGOMERY, ROBERT MILTON; West Lafayette, Arts and Sciences, A.B. in Government
MONTIE, CAROL P.; Nashville, Education, B.S. in Social Studies
MOODY, GLENN RAY, JR.; South Bend, Arts and Sciences, A.B. in Government
MOORE, ATLAS EUGENE; Milan, Tenn., Business, B.S. in Management

MOORE, CECIL LEE; Solsberry, Education, B.S. in Social Studies
MOORE, DOROTHY CATHERINE; Bloomington, Education, B.S. in Home Economics
MOORE, JOHN ROBERT, JR.; Bloomington, Arts and Sciences, A.B. in Economics
MOORE, ROBERT JACOB; Greencastle, H.P.E.R., B.S. in Physical Education

You mean to stand there and tell me that I can't graduate unless

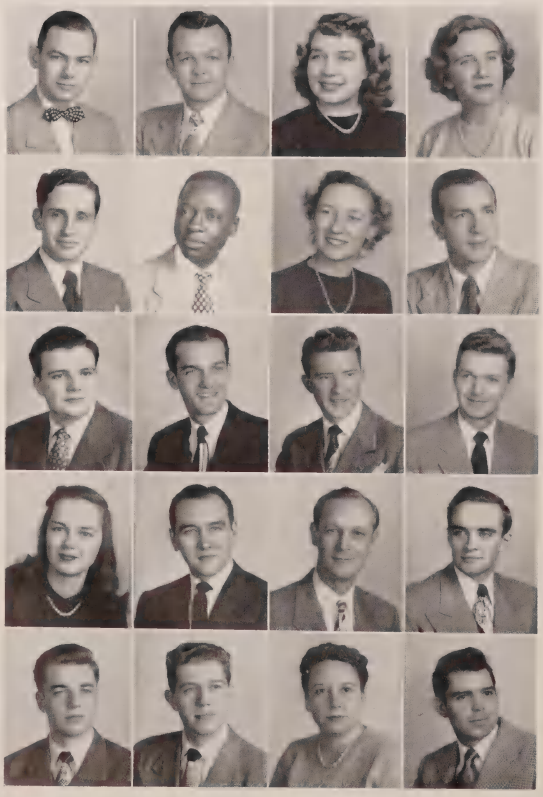

MOORE, WALTER LEE; Tipton, Business, B.S. in Marketing
MORGAN, DANIEL RICHARD; South Bend, Law, LL.B. in Law
MORGAN, ELIZABETH ANN; Converse, Education, B.S. in Elementary Education
MORGAN, JANET KERR; Shaker Heights, Ohio, Arts and Sciences, A.B. in English

MORGAN, RICHARD DORMAN; Huntington, Arts and Sciences, A.B. in Speech
MORRIS, CURTIS J.; Gary, Arts and Sciences, A.B. in Journalism
MORRIS, ELIZABETH; South Bend, H.P.E.R., B.S. in Recreation
MORROW, ROBERT JACKSON; Bloomington, Arts and Sciences, A.B. in Zoology

MORTON, BYRON NELSON; Evansville, Business, B.S. in Business Statistics
MOSSLER, ALLEN ALBIN; Corydon, Business, B.S. in Marketing
MOTHERWELL, RICHARD JOSEPH; Fort Wayne, Business, B.S. in Marketing
MOTSINGER, HARRY ELMO; Salem, Dentistry, B.S. in Dentistry

MOUNT, JEANNINE C.; Hammond, Education, B.S. in Language Arts
MUCKLEY, RICHARD DOUGLAS; Fort Wayne, Arts and Sciences, B.S. in Social Service
MULLENS, JOHN; Bruceville, B.S. in General Business
MULLINS, JAMES LEE; Whiting, Business, B.S. in Management

MULVAHILL, JAMES WILLIAM; Hibbing, Minn., Business, B.S. in Retailing
MULVANE, FORREST RUSSELL; Ossian, Arts and Sciences, A.B. in Economics
MUNDY, LAVONNE; Ellettsville, Education, B.S. in Nursing Education
MUNICH, DONALD JOSEPH; Jeffersonville, Arts and Sciences, B.S. in Geology

MURPHY, JAMES ROBERT; Brookston, Arts and Sciences, B.S. in Social Service
MURPHY, JANET WINGFIELD; Cloverdale, Education, B.S. in English
MURPHY, WALTER KEITH; Fort Wayne, Business, B.S. in Finance
MURPHY, WANDA JEAN; Bloomington, Education, B.S. in Elementary Education

MURRAY, NANCY DEAN; Shelbyville, Arts and Sciences, A.B. in Mathematics
MURRAY, ROBERT FRANK, JR.; Muncie, Business, B.S. in Management
MURRAY, SANFORD ALAN; Fort Wayne, Arts and Sciences, A.B. in Government
MURRAY, THOMAS STUART; Elkhart, Business, B.S. in Marketing

MUSELMAN, CARL HENRY; Berne, Business, B.S. in General Business
MUSIKA, FRANK; Coatesville, Arts and Sciences, A.B. in Mathematics
MYERS, KENNETH WARD; Milan, Business, B.S. in Marketing
MYERS, REX BURTON; Andrews, Arts and Sciences, A.B. in Philosophy

get two more hours at summer school? . . .

MYERS, WILLIAM CHARLES; Indianapolis, Business, B.S. in Finance
MYGRANT, CARL SCOTT; Kokomo, Business, B.S. in Marketing
MYSHRALL, WILLIAM ROBERT, JR.; Hartford, Conn., Education, B.S. in History
NACKENSON, BURTON LABE; Bronx, N.Y., Arts and Sciences, B.S. in Chemistry

NAGLE, JEROME BARRY; Hammond, Business, B.S. in Marketing
NAGY, EMERY JOSEPH; South Bend, Music, B.M. in Trumpet
NAGY, JOHN ALEXANDER; South Bend, Music, B.M. in Composition
NAPOLITAN, LAWRENCE ANTHONY; Farrell, Pa., Arts and Sciences, B.S. in Geology

NAWOJSKI, EDWARD ANDREW; Gary, Business, B.S. in Marketing
NEAL, MIKE G.; Madison, Business, B.S. in Journalism
NEEDHAM, AENITA PEARL; New Ross, Business, B.S. in Business Education
NEFF, JANICE PAULINE; Fort Wayne, Arts and Sciences, A.B. in Fine Arts

NEGRON, WILLIAM FRANCIS; Bayside, N.Y., Arts and Sciences, A.B. in Journalism
NEISES, PATRICIA CLAIRE; Crown Point, Education, B.S. in Elementary Education
NELLINGER, RALPH W.; Bloomington, H.P.E.R., B.S. in Physical Education
NELSON, WILLIAM JOSEPH; LaPorte, Business, B.S. in Marketing

NESBIT, PHILIP WILKIE; Bloomfield, Education, B.S. in English
NETTL, BRUNO; Bloomington, Arts and Sciences, A.B. in Music
NEUSTADT, JEROME EDMOND; Evansville, Arts and Sciences, B.S. in Anatomy and Physiology
NEW, ALBERT OTIS; Gosport, Education, B.S. in German and English

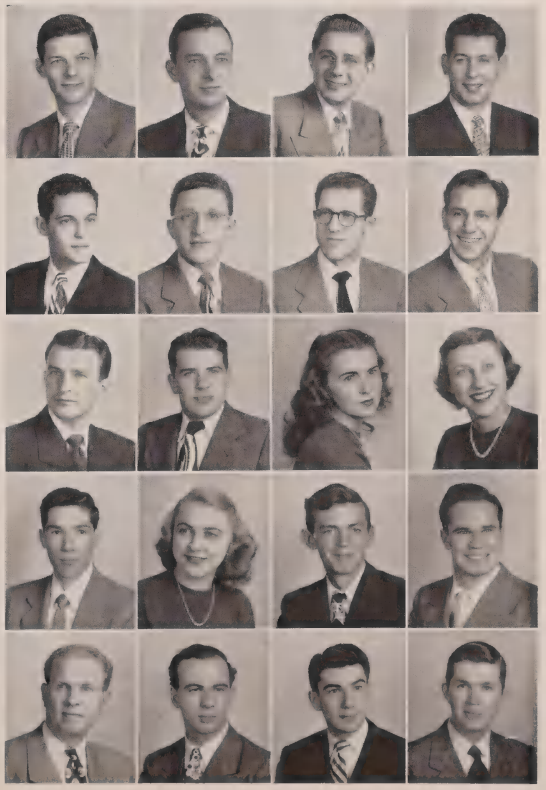

NEWCOMER, CLAUDE ALVIN; Indianapolis, Arts and Sciences, B.S. in Chemistry
NEWLIN, DONALD GENE; Paoli, Business, B.S. in Marketing
NEWLUND, HENRY SAMUEL, JR.; Indianapolis, Arts and Sciences, A.B. in Journalism
NEWMAN, JOHN LEE; Evansville, Business, B.S. in Management

NEWSOM, JOHN ROBERT; Quincy, Ill., Education, A.B. in History
NICHOLS, GEORGE RICHARD; Templeton, Business, B.S. in General Business
NICHOLSON, EUGENIE; Indianapolis, Arts and Sciences, A.B. in English
NICHOLSON, JO ELLEN; Kokomo, Arts and Sciences, B.S. in Home Economics

NICKEL, EDWARD I.; Gary, Arts and Sciences, A.B. in Chemistry
NICKELS, REX INGRAM; Gate City, Va., Business, B.S. in Marketing
NICKSICH, NICK JOSEPH; Gary, Arts and Sciences, A.B. in Journalism
NIEHAUS, JAMES KENNETH; Vincennes, Arts and Sciences, A.B. in Geology

NIGG, LEWIS ANDREW; Dubois, Arts and Sciences, A.B. in Economics
NIGHTLINGER, HAROLD JAN; Rochester, Arts and Sciences, A.B. in Psychology
NIKPOUR, MANOUTCHEHR; Tehran, Iran, Business, B.S. in Marketing
NIMTZ, RODERICK L.; Lakewood, Ohio, Business, B.S. in Management

NOBLITT, ROY E.; Salem, Business, B.S. in Management
NOEL, FRANCES; Bloomington, Business, B.S. in Business Education
NOEL, ROBERT T.; Worthington, Business, B.S. in Management
NOHL, JOHN MARTIN; Indianapolis, Arts and Sciences, A.B. in Zoology

Do you suppose they would ever think of giving us three hours o

NOLDAN, MARIANNE THERESA; Syracuse, N.Y., H.P.E.R., B.S. in Physical Education
NORDAHL, ANNA PEARL; Freedom, Arts and Sciences, B.S. in Home Economics
NORDSIEK, FREDERICK C.; Toledo, Ohio, Business, B.S. in Management
NORMAN, JUNE DELORIS; Bloomington, Education, B.S. in Education

NORRIS, JOHN CALVIN; Frankfort, Business, B.S. in Marketing
NORRIS, ROBERT EUGENE; Sullivan, Music, B.M. in Music
NORTH, DOUGLAS LEE; Mishawaka, Arts and Sciences, B.S. in Anatomy
NORTON, MARTIN WILLIAM; Anderson, Arts and Sciences, A.B. in Chemistry

NOVAK, ROBERT J.; Gary, Business, B.S. in Marketing
NUDELMAN, HAROLD; Philadelphia, Pa., Business, B.S. in Management
O'BANION, JEAN NEWSON; Tipton, Arts and Sciences, A.B. in Journalism
OBOLTNSKY, RHODA WOHL; West Orange, N.J., Arts and Sciences, A.B. in Sociology

O'BRIAN, DONALD ANTHONY; Loogootee, Arts and Sciences, B.S. in Mathematics
O'BRIEN, THOMAS VINCENT, JR.; Fort Wayne, Business, B.S. in Marketing
OCHILTREE, JAMIE; Connersville, Business, B.S. in Marketing
O'CONNAR, DORIS JEAN; Gary, Education, A.B. in English

O'CONNOR, MARY THERESA; Lyndhurst, N.J., Arts and Sciences, A.B. in Journalism
ODELL, RALPH EDGAR, JR.; Fort Wayne, Business, B.S. in Marketing
ODELL, ROBERT LEWIS; Burnettsville, Business, B.S. in Marketing
OLIVA, ANGELO DOMINIC; Mishawaka, Arts and Sciences, A.B. in Anatomy

OLIVER, ROY G., JR.; Hammond, Business, B.S. in Accounting
OLJACE, EDWARD BARNEY; Gary, Arts and Sciences, B.S. in Chemistry
OLSON, VICTOR E., JR.; Assaria, Kans., Arts and Sciences, A.B. in Geology
O'NEAL, DOROTHY LOUISE; Loogootee, Arts and Sciences, B.S. in Home Economics

OPPENHEIM, MYRA RUTH; Coldwater, Ohio, Education, B.S. in Biology
OPPERMAN, LEONARD HARRY; South Bend, Arts and Sciences, A.B. in Sociology
O'REAR, JOHN HARRIS; Evansville, Business, B.S. in Marketing
O'ROURKE, JAMES GILBERT; Fort Wayne, Business, B.S. in Management

ORR, CATHERINE; Muncie, Arts and Sciences, A.B. in Zoology
ORR, ROY CARL; Chicago, Ill., Arts and Sciences, A.B. in Zoology
ORSZAG, RONALD ALEXANDER; St. Albans, N.Y., Arts and Sciences, A.B. in Psychology
OSBORN, CALVIN; Marion, Business, B.S. in Marketing

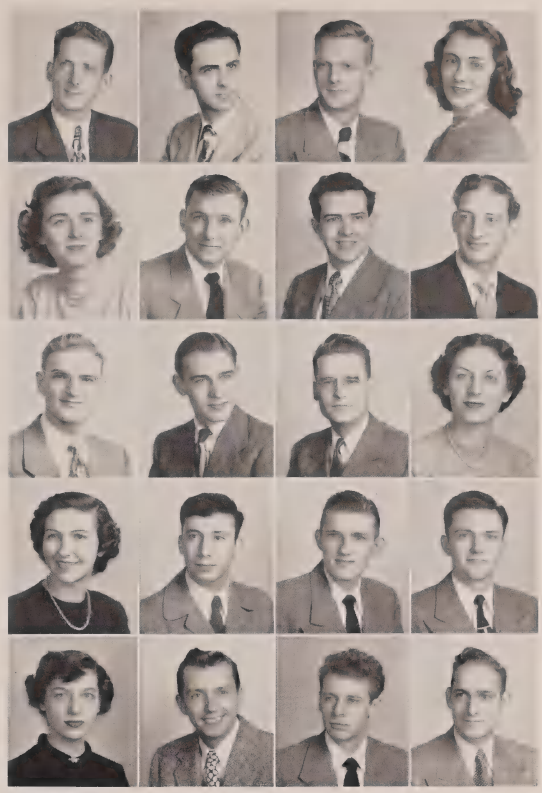

redit for sitting through commencement? . . .

OSBORNE, ROBERT LEE; Evansville, Education, B.S. in Art
OSMON, ROBERT VANCE; Bloomington, Arts and Sciences, A.B. in Zoology
O'SULLIVAN, JOHN LAWRANCE; Fort Wayne, Education, B.S. in Speech Correction and Language Arts
OSTERTAG, JEROME WM.; Jeffersonville, Business, B.S. in Marketing

OSWALD, HELEN KATHRYN; Evansville, Arts and Sciences, A.B. in French
OUTCALT, NORMAN R.; Indianapolis, Arts and Sciences, A.B. in Psychology
OVERHOLSER, CARL DEAN; Flora, Arts and Sciences, A.B. in Government
OVERLEY, TONER MORTON; Indianapolis, Arts and Sciences, A.B. in Psychology

OWENS, FRANK LEE; Bloomington, Business, B.S. in Accounting
OWENS, SAMUEL I., JR.; Bloomington, Business, B.S. in Marketing
PADDOCK, BASIL VAUGHN; Richmond, Business, B.S. in Accounting
PADGETT, CAROLE ELAINE; Coal City, Education, B.S. in Latin

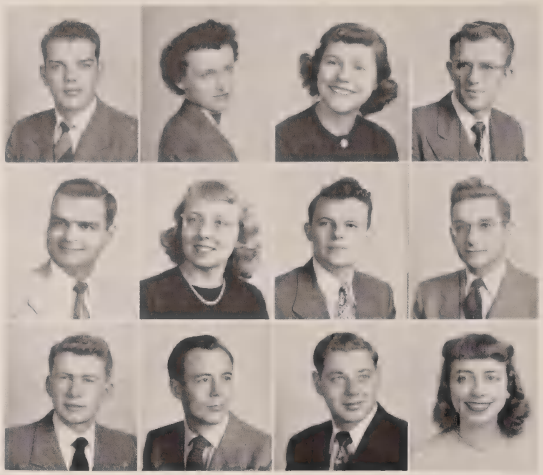

PAIN, JOHN FRANCIS; Marion, Arts and Sciences, B.S. in Chemistry
PALASZ, HELEN A.; Gary, Business, B.S. in Education
PALMER, NORMA LEE; Walkerton, Arts and Sciences, A.B. in Journalism
PALMER, ROBERT MEAD; Indianapolis, Arts and Sciences, A.B. in Zoology

PANDAY, RAMNARASE; Beharr, India, Arts and Sciences, A.B. in Government
PARK, MARGARET; Porter, Arts and Sciences, A.B. in Home Economics
PARKS, DONALD LEROY; Hammond, Business, B.S. in Marketing
PARKET, FRANCIS THOMAS; Warren, Business, B.S. in General Business

PARKINSON, WM. LYNN; Lafayette, Arts and Sciences, A.B. in Government
PARSONS, JOHN B.; Kokomo, Business, B.S. in Accounting
PASKIN, SAM M.; South Bend, Business, B.S. in Marketing
PATBERG, MARIAN PATRICIA; Huntingburg, Education, B.S. in Language Arts

I'm an old man and a little feeble now, and I don't see well in

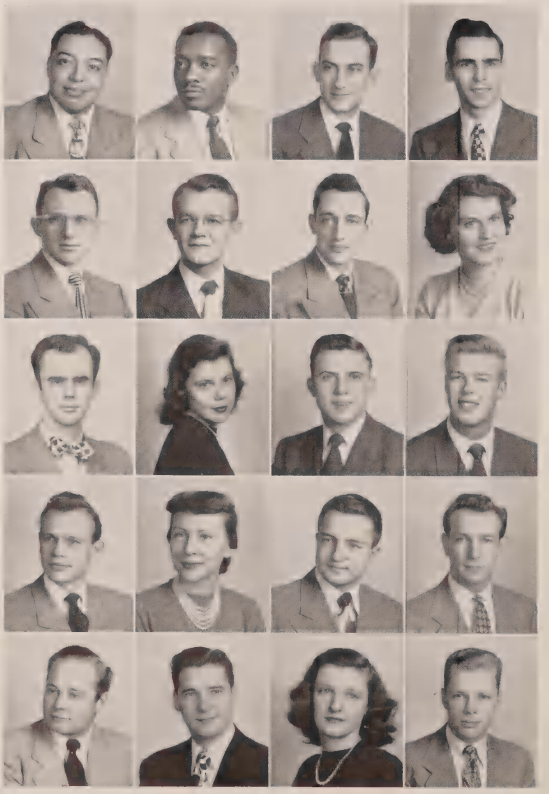

PATE, FRANK EDWARD; Marion, Arts and Sciences, A.B. in Zoology
PATTERSON, JOHN LOUIS; Crawfordsville, Education, B.S. in H.P.E.R.
PATTERSON, ROBERT GILES, JR.; Cleveland, Ohio, Business, B.S. in Marketing
PAUSZEK, JOHN LYLE; South Bend, Arts and Sciences, A.B. in Biology

PAYK, WILLIAM; Camby, Arts and Sciences, A.B. in Government
PAYNE, JAMES RAYMOND; Lafayette, Business, B.S. in Personnel Management
PAYNTER, HARRY S.; Salem, Arts and Sciences, A.B. in Biology
PEACHEE, NORMA LOU; Montgomery, Business, B.S. in Business Education

PEACOCK, ROBERT LEON; Indianapolis, Business, B.S. in Accounting
PEARCES, MARY JO; Hammond, Education, B.S. in Elementary Education
PEARCY, RALPH MILTON, JR.; Bloomington, Business, B.S. in Marketing
PEARSON, GEORGE VERNON; St. Joseph, Mich., Business, B.S. in General Business

PECK, MERRITT EDWARD; Jeffersonville, Business, B.S. in Marketing
PEEL, SONYA FRANCES; Bloomington, Arts and Sciences, A.B. in Government
PEFFLEY, CLARENCE RONALD; Mishawaka, Business, B.S. in Insurance
PEET, WILLIAM E.; Indianapolis, Arts and Sciences, B.S. in Dentistry

PENDERGAST, O. W., JR.; Terre Haute, Business, B.S. in Finance
PENDLAND, JAMES W.; Auburn, Business, B.S. in Marketing
PENNINGTON, MATILDA ELISABETH; Logansport, Arts and Sciences, A.B. in English
PENNINGTON, WILBUR DEAN; Bedford, Arts and Sciences, A.B. in Geology

PERCIVAL, ROBERT ALDEN; Nashville, Arts and Sciences, A.B. in Zoology
PERNEY, WARREN WESLEY; Bloomington, Arts and Sciences, A.B. in Sociology
PERRINE, HARRY GOOD, JR.; Indianapolis, Business, B.S. in Marketing
PERUCCA, LEO GEORGE; Terre Haute, Arts and Sciences, B.S. in Anatomy and Physiology

PETERS, CHARLES FREDERICK; Blue Island, Ill., Education, B.S. in Science
PETERS, CHARLES W.; Warsaw, Arts and Sciences, A.B. in Physiology
PETERS, PAUL CONRAD; Greentown, Arts and Sciences, A.B. in Anatomy and Physiology
PETERSON, JOSEPH BUTLER; Terre Haute, Arts and Sciences, B.S. in Anatomy and Physiology

PETERSON, JOYCE JEFFRIES; Detroit, Mich., Arts and Sciences, A.B. in Fine Arts
PETERSON, SALLY; Indianapolis, Education, B.S. in Elementary Education
PETRIE, FREDERICK BERTRAM; Logansport, Arts and Sciences, B.S. in Chemistry
PETRIE, RAYMOND EDWARD; Indianapolis, Business, B.S. in General Business

he dark – so I don't want a seven – thirty . . .

PETRICK, MICHAEL; Gary, Education, B.S. in Business Education
PETRY, ROBERT LINDROTH; Terre Haute, Business, B.S. in Finance and Banking
PETRY, THOMAS NEAL; Anderson, Arts and Sciences, A.B. in Chemistry
PETSCHE, BETTY ELINOR; Ridgewood, N.J., Arts and Sciences, A.B. in Fine Arts

PETTA, ANTHONY; Blue Island, Ill., Business, B.S. in Marketing
PETTY, CARL LEROY; Terre Haute, Business, B.S. in Management
PEVA, JAMES RICHARD; Evansville, Business, B.S. in Marketing
PFAFF, DUDLEY A., JR.; Indianapolis, Arts and Sciences, B.S. in Anatomy and Physiology

PFAFF, JOHN WILLIAM; South Bend, Business, B.S. in Marketing
PFRANG, HAROLD L.; Freelandville, Business, B.S. in Accounting
PHILLIPPE, JAMES RUSSELL, Washington, Business, B.S. in Finance and Banking
PHILLIPS, HELEN LOUSETTA; Indianapolis, H.P.E.R., B.S. in Physical Education

PHILLIPS, HENRY HERBERT; Coatesville, Arts and Sciences, A.B. in Economics
PHILLIPS, ROBERT BRUCE; Orlando, Fla., Business, B.S. in Marketing
PHILLIPS, ROBERT EUGENE; Columbia City, Business, B.S. in Marketing
PHILLIPS, ROBERT OSCAR; Greencastle, Business, B.S. in Marketing

PHIPPS, MARY LOU; Kokomo, H.P.E.R., B.S. in Physical Education
PIATEK, JOE P.; Hammond, H.P.E.R., B.S. in Physical Education
PICKARD, LEROY WILLIAM; Connersville, Arts and Sciences, A.B. in Psychology
PICKETT, JOHN ALAN; Greentown, Business, B.S. in Accounting

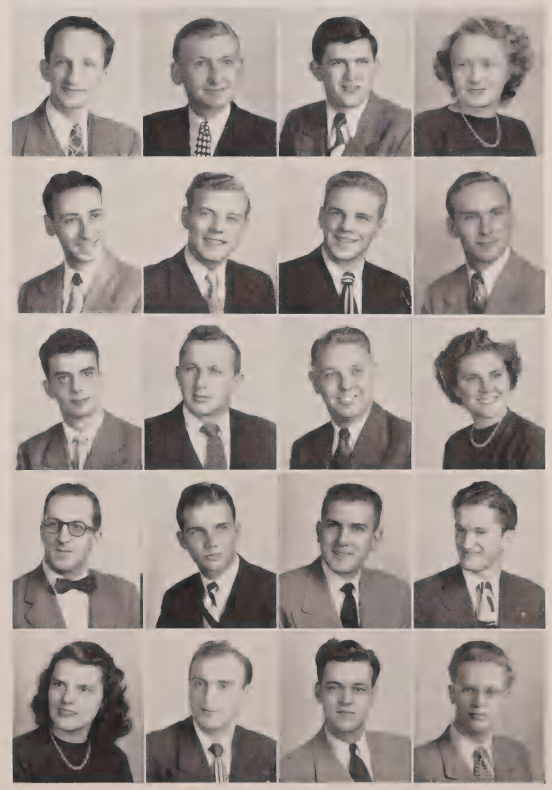

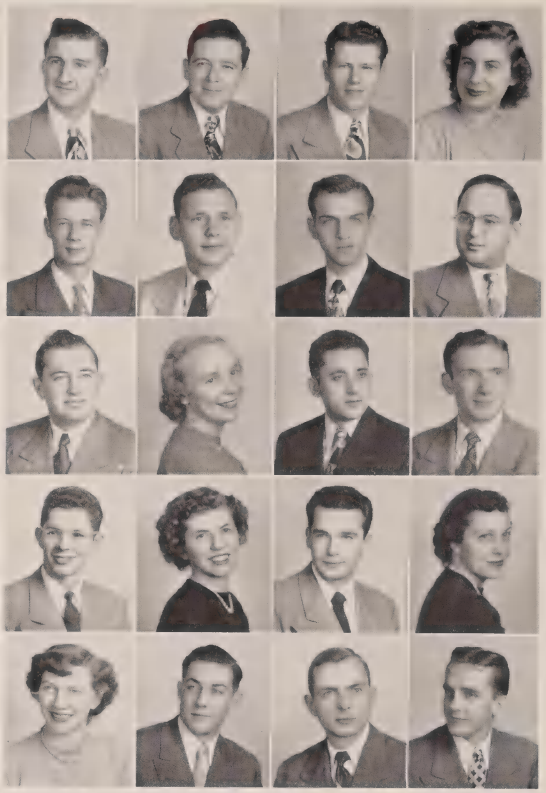

PIERCE, FRANKLIN DALE; Stroh, Business, B.S. in Management
PIERCE, MELVIN; Peabody, Arts and Sciences, A.B. in Government
PIERSON, PEARL HEBER; Anderson, Arts and Sciences, A.B. in Anatomy
PIKE, DOROTHY JANE; Plainfield, Arts and Sciences, B.S. in Home Economics

PINDELL, HARRY VIRGIL, JR.; Mishawaka, Arts and Sciences, A.B. in Government
PIZAREK, ANDREW RICHARD; Michigan City, Business, B.S. in Marketing
PLATIS, WILLIAM MARK; Gary, Business, B.S. in Management
PLOTKIN, ROBERT; South Bend, Education, B.S. in Social Studies

POE, JOHN WILLIAM; Dubois, Business, B.S. in General Business
POHLMEYER, RUTH ANN; Fort Wayne, Education, B.S. in Education
POLETIS, NICHOLAS LOUIS; Hammond, Arts and Sciences, A.B. in Chemistry
POLIS, FRANK STEVAN; East Chicago, Business, B.S. in Education

POLLEY, JENNINGS MARION; Bloomington, Business, B.S. in Management
POOL, MARGUERITE ANN; Jeffersonville, Education, B.S. in Language Arts
POPLONSKI, EDWARD HENRY; Gary, Business, B.S. in Accounting
POPOVICH, JACQUELINE ANN; East Chicago, Education, B.S. in Elementary Education

PORTER, MARY EVELYN; Madison, Arts and Sciences, B.S. in Home Economics
PORTUGAL, JOSEPH WALTER; San Juan Dios, Peru, Business, B.S. in General Business
POWELL, CHARLES WAYNE; Lebanon, Business, B.S. in Management
POWELL, DONALD DEAN; Dillsboro, Business, B.S. in Accounting

And now, tell me, after four years here at college, did anyone ever

POWELL, HERMAN RUSSELL; Spencer, H.P.E.R., B.S. in Physical Education
POWELL, ROBERT NATHAN; Bloomington, Education, B.S. in Elementary Education
POWLEN, LESTER JAMES, JR.; Logansport, Business, B.S. in Marketing
PRATHER, GENE LESTER; Indianapolis, Business, B.S. in Management

PRATHER, JANE; Wheatland, Arts and Sciences, A.B. in English Literature
PRICE, LOUISE JOANNE; Logansport, Education, B.S. in Elementary Education
PRITCHARD, GLENN A.; Fortville, Business, B.S. in Marketing
PRIVETT, CLARENCE, JR.; Indianapolis, Education, B.S. in Elementary Education

PROTOMASTRO, DOMINIC J.; Bloomington, Music, B.S. in Music
PRUETT, CHARLES HERBERT; Bloomington, Arts and Sciences, B.S. in Physics
PRUETT, RICHARD DALE; Russiaville, Arts and Sciences, B.S. in Chemistry
PRUITT, LELAND W.; Shelbyville, Arts and Sciences, A.B. in Chemistry

PRUNTY, WALDSEE MERTON; Parkersburg, W. Va., Arts and Sciences, A.B. in Economics
PUGH, JOSEPH GOOD; Hammond, Business, B.S. in Marketing
PUGH, RUDOLPH; Gary, Business, B.S. in Marketing
PULLEY, RICHARD HOOVER; Warren, Business, B.S. in Business Administration

PURDY, ROBERT BAYMAN; Angola, Education, B.S. in Physics
PURSLEY, ROBERT JOE; Farmland, Arts and Sciences, A.B. in Chemistry
PUTMAN, RICHARD LeRAY; New Haven, Arts and Sciences, A.B. in Psychology
PYLE, ROBERT S.; Gary, Business, B.S. in Marketing

QUARTUCIO, THEODORE; Michigan City, Business, B.S. in Marketing
QUEBBEMON, FRANCES ELIZABETH; New Salisbury, Education, B.S. in Nursing
QUINN, WILLIAM ROSS; Delphi, Arts and Sciences, A.B. in Botany
RABEN, MARIE; Bloomington, Arts and Sciences, A.B. in Social Service

RABINOVITZ, MARTIN; Gary, Business, B.S. in Marketing
RACHMELER, MARTIN; Brooklyn, N.Y., Arts and Sciences, A.B. in Zoology
RACHT, CONSTANCE ANN; Fort Wayne, Education, B.S. in Fine Arts
RADDER, SUSAN JANE; Wilmette, Ill., H.P.E.R., B.S. in Recreation

RADERMACHER, PHYLLIS JOY; Whiting, Education, B.S. in Elementary Education
RADERSTORF, KENNETH FRANCIS; Mishawaka, Business, B.S. in Management
RAFFERTY, J. THOMAS; Indianapolis, Arts and Sciences, A.B. in Zoology
RAGLE, JOE B.; Bloomington, Business, B.S. in Marketing

sk you to go to the Dames' Ball? . . .

RAMIREZ, ENCARNA; Gary, Arts and Sciences, A.B. in Spanish
RAPER, ROSE ANN; Brazil, Arts and Sciences, A.B. in Journalism
RARICK, REEVAN DEE; Upland, Arts and Sciences, A.B. in Geology
RASHER, WILLIAM E.; Kentland, Business, B.S. in Accounting

RATLIFF, DONN B., JR.; South Bend, Business, B.S. in Insurance
RAUSCH, DOUGLAS ALFRED; Bloomington, Arts and Sciences, B.S. in Chemistry
RAY, JOHN JAMES; Bedford, Education, B.S. in Mathematics and Physics
RAY, WENDELL DAVIS; Bloomington, Business, B.S. in Marketing

READ, JOHN EDWARD; Chesterton, Arts and Sciences, B.S. in Anatomy and Physiology
REAMS, PAUL ARMAND; Indianapolis, Business, B.S. in Marketing
REATH, JOHN DOYLE; Indianapolis, Business, B.S. in Marketing
REDMOND, RALPH, JR.; Owosso, Mich., Business, B.S. in Marketing

REECE, JAMES OWEN; Chicago, Ill., Arts and Sciences, A.B. in Physics
REED, JERRY CHARLES; Hope, Business, B.S. in Accounting
REED, WILLIAM ALLEN; Kokomo, Arts and Sciences, A.B. in Chemistry
REED, WILLIAM CYRUS, JR.; Bloomington, Arts and Sciences, A.B. in English and American Literature

REEVES, WILLIAM HENRY; Bloomington, Education, B.S. in Biological Science and Physical Education
REIMER, ROCHELLE JANE; Chicago, Ill., Business, B.S. in Marketing
REINCKE, HOWARD FRED; Fort Wayne, Arts and Sciences, A.B. in Economics
REINING, JANE L.; Alton, Ill., Education, A.B. in English

REINING, DONALD J.; Alton, Ill., Education, A.B. in Business Education
REINSEL, JOHN T.; Washington, Arts and Sciences, A.B. in Chemistry
REISING, CARL J.; Momence, Ill., Business, B.S. in Marketing
REIZ, EUGENE CHARLES; Fort Wayne, Business, B.S. in Marketing

Just because I'm graduating and won't be around to take you out

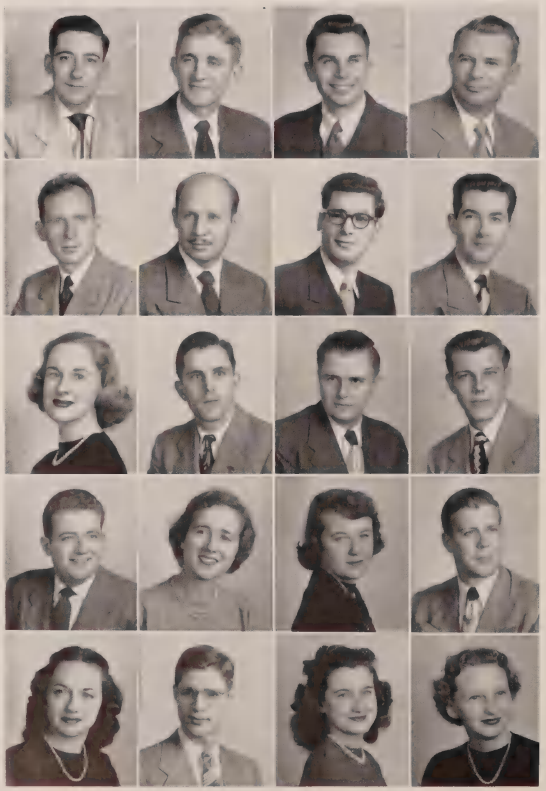

RENNER, ROBERT CHARLES; Oak Park, Ill., Arts and Sciences, A.B. in Journalism
RENTSCHLER, JAMES EWING; Center Point, Arts and Sciences, A.B. in Zoology
REYNOLDS, KENNETH WAYNE; Fort Wayne, Business, B.S. in General Business
REX, BURREL MILTON; Harrod, Ohio, Arts and Sciences, A.B. in Journalism

REX, JACK DUANE; Redkey, Business, B.S. in Management
REYNOLDS, WILLIAM McCLELLAND; Cambridge, Arts and Sciences, A.B. in Economics
RHODES, SIDNEY; Michigan City, Business, B.S. in Marketing and Advertising
RICH, KEITH ELSNER; Huntington, Arts and Sciences, A.B. in Chemistry

RICHARDS, MILDRED JEANNE; Princeton, Music, B.M. in Voice
RICHARDSON, JOSEPH MARTIN; Evansville, H.P.E.R., B.S. in Physical Education
RICHARDSON, ROBERT EUGENE; Bloomington, Business, B.S. in Accounting
RICHARDSON, WILLIAM FRANK; Evansville, Business, B.S. in Marketing

RICHEY, EARL STANLEY; Thorntown, Arts and Sciences, A.B. in Police Administration
RICHMAN, ELIZABETH; Indianapolis, Education, B.S. in Elementary Education
RICHMAN, NANCY ANN; Yorktown, Business, B.S. in Textile Merchandising
RICKETTS, JOHN LEWIS; Sheridan, Arts and Sciences, A.B. in Biology

RIDDLE, BETTY LEE; Beechwood, Education, B.S. in Elementary Education
RIDENOUR, WILLIAM WILSON; New Albany, Arts and Sciences, A.B. in History
RIDDLE, ANNA LOUISE; Terre Haute, Education, B.S. in French
RIGDON, JACQUELINE A.; Gaston, Business, B.S. in Accounting

RIGG, CHARLES WILLIAM; Gary, Arts and Sciences, B.S. in Dentistry
RIGGS, FREDA P.; Dayton, Ohio, Education, B.S. in Language Arts
RINSCH, EMILY JEAN; Indianapolis, Arts and Sciences, B.S. in Home Economics
RIPPETOE, M. JANICE; Connersville, Arts and Sciences, A.B. in Spanish

RISER, HARRY EDWARD; Vincennes, Business, B.S. in Marketing
RITTER, DONNA MAY; Elkhart, Education, B.S. in Language Arts
RITTER, NANCY LOU; Hammond, Education, B.S. in Physics and Chemistry
RITTER, PATRICIA ANN; Angola, Business, B.S. in Accounting

RITTER, ROBERT EDWARD; Anderson, Arts and Sciences, A.B. in Chemistry
RIVERS, JACK LESLIE; Plainfield, Arts and Sciences, B.S. in Social Service
ROBERSON, JAMES OLIVER; Bloomington, Arts and Sciences, B.S. in Anatomy and Physiology
ROBERSON, JOHN DAVIS; Lakewood, Ohio, Business, B.S. in Marketing

y more, you don't have to give my pin back . . .

ROBERTS, JEAN ALICE; Evansville, Arts and Sciences, A.B. in Psychology
ROBINSON, EARL ROBERT; Aurora, Business, B.S. in Management
ROBINSON, JEANNE; Indianapolis, Business, B.S. in Marketing
ROBINSON, MARY LOU; Decatur, Business, B.S. in Business Education

ROBINSON, ROSALIND; Oakland City, Arts and Sciences, A.B. in Geology
ROCCO, ANGELO VINCENT; St. Albans, N.Y., Education, B.S. in Business Education
ROCHELLE, PHYLLIS ANN; Lima, Ohio, Arts and Sciences, B.S. in Social Service
RODENBECK, WILLIAM JOHN; Fort Wayne, Arts and Sciences, A.B. in Psychology

ROGER, SHELDON; Gary, Arts and Sciences, B.S. in Anatomy and Physiology
ROGERS, JEWELL EDWARD; Muncie, Business, B.S. in General Business
ROGERS, JOE EVERETT; Muncie, Arts and Sciences, B.S. in Anatomy and Physiology
ROGERS, JOHN WILLIAM; Bloomington, Business, B.S. in Marketing

ROGERS, LEON DAVID; Bloomington, Arts and Sciences, A.B. in Government
ROHLFING, RICHARD NEAL; Fort Wayne, Business, B.S. in Accounting
ROHRBERG, WILLIAM LEO; Hammond, Arts and Sciences, A.B. in Psychology
ROMER, WILLIAM S.; Indianapolis, Business, B.S. in Marketing

ROMINE, PATRICIA ANN; South Bend, Arts and Sciences, A.B. in Government
ROSE, PETER B.; South Bend, Business, B.S. in Marketing
ROSEN, EDWIN PHILLIP; Muncie, Business, B.S. in Marketing
ROSENSTEIN, MARVIN BERT; New York, N.Y., Arts and Sciences, A.B. in Government

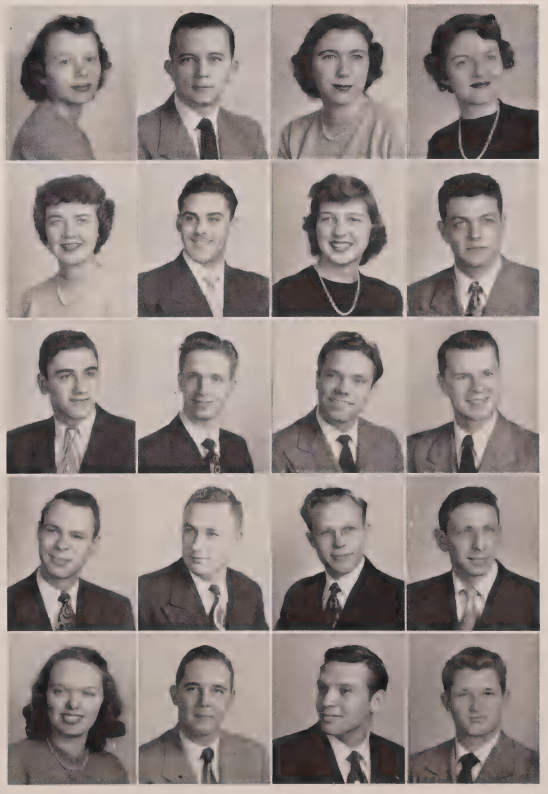

ROSS, CURTIS EVANS; Columbus, Education, B.S. in Education
ROSS, RICHARD DOUGLAS; Monticello, Arts and Sciences, A.B. in Psychology
ROSS, WILLIAM BROOKS; Lawrenceburg, Arts and Sciences, A.B. in Economics
ROTH, LINWOOD EVANS; Fort Wayne, Arts and Sciences, A.B. in Zoology

ROTH, ROBERT M.; New York, N.Y., Arts and Sciences, A.B. in Psychology
ROTHINGHOUSE, ROBERT NORRIS; Alexandria, Business, B.S. in Marketing
ROTHMAN, GEORGE LEONARD; Gary, Arts and Sciences, A.B. in Zoology
ROTHMAN, WALTER HOWARD; New York, N.Y., Arts and Sciences, A.B. in Chemistry

ROTRUCK, EARL STANLEY; Akron, Ohio, Business, B.S. in Marketing
ROWE, SHIRLEY MARCEIL; Fort Wayne, Arts and Sciences, A.B. in Mathematics
RUDOLPH, KENNETH J.; Boonville, Arts and Sciences, B.S. in Anatomy and Physiology
RUFF, JOANNE KEITH; Evansville, H.P.E.R., B.S. in Physical Education

RULO, MERWYN MARJORIE; Fort Wayne, Arts and Sciences, A.B. in Home Economics
RUNYON, MARY ELLEN; Crawfordsville, H.P.E.R., B.S. in Recreation
RUSSELL, JOANNE AURELIA; Jackson, Mich., Business, B.S. in Secretarial Science
RUSSELL, RICHARD GREGORY; Chicago, Ill., Education, B.S. in Business Education

RUTHERFORD, WALLACE EUGENE, JR.; New Albany, Arts and Sciences, A.B. in Zoology
RUTKIEWICZ, ALFRED JOSEPH; Gary, Business, B.S. in Accounting
RUZEK, DONALD; Hobart, Music, B.M. in Bassoon
SACKS, ESTHER EDYTHE; Atlantic City, N.J., Music, B.M. in Violin

Guaranteed to every co-ed: before you graduate, we'll see to it th

SADOWSKI, PAUL JOHN; Ludlow, Mass., Business, B.S. in General Business
SALB, J. P.; Jasper, Arts and Sciences, B.S. in Anatomy and Physiology
SALBERG, BETTY JANE; Valparaiso, Arts and Sciences, A.B. in Fine Arts
SAMPANIS, LEE; Salem, Business, B.S. in Marketing

SANDALA, GEORGE; Gary, Education, B.S. in Science and Mathematics
SANDBERG, GUY EDWARD; Monon, Business, B.S. in Insurance
SANDERS, FLORENCE; New York, N.Y., H.P.E.R., B.S. in Physical Education
SANSTROM, ROBERT LOUIS; Larchmont, N.Y., Arts and Sciences, A.B. in Government

SARPA, NICHOLAS; Garrett, Business, B.S. in Marketing
SASSE, HERMAN JOSEPH; Evansville, Business, B.S. in Business Chemistry
SAUCERMAN, JOE HENRY; Dugger, Arts and Sciences, A.B. in History
SAX, ARLINE BARBARA; Chicago, Ill., Arts and Sciences, B.S. in Social Service

SAYRE, RAY; Dunbar, Business, B.S. in Marketing
SCHAD, PATRICIA JUNE; East Chicago, Education, B.S. in Primary Education
SCHAEFER, ROBERT HAROLD; Indianapolis, Business, B.S. in Marketing
SCHAERER, CAROL LEE; Monroe City, Education, B.S. in Business Education

SCHAFER, DONALD GLEN; Terre Haute, Business, B.S. in Accounting
SCHAFFER, HENRIE; Gary, Arts and Sciences, A.B. in Journalism
SCHERMERHORN, CARL J.; Lagrange, Business, B.S. in Accounting
SCHERRER, RONALD; Indianapolis, Arts and Sciences, A.B. in Zoology

SCHILCUTT, J. GARLAND; Gary, Business, B.S. in Accounting
SCHLIEPER, FREDERICK DONALD; Garden City, N.Y., Business, B.S. in Accounting
SCHILD, ROBERT A.; Washington, Business, B.S. in Marketing
SCHILIT, ROBERTA JEAN; Pittsburgh, Pa., Arts and Sciences, B.S. in Chemistry

SCHILLER, NEWTON; Brooklyn, N.Y., Arts and Sciences, A.B. in Speech
SCHLAMP, MARYLEE; Evansville, Arts and Sciences, A.B. in Zoology
SCHLATTER, JAMES DONALD; Whiting, Arts and Sciences, A.B. in Zoology
SCHMALZ, CAROLYN ESTHER; Patricksburg, Arts and Sciences, A.B. in Bacteriology

SCHMIDT, JOEL H.; Cleveland, Ohio, Business, B.S. in General Business
SCHMIDT, MARTHA FRANCES; Louisville, Ky., Education, B.S. in Elementary Education
SCHMITT, HUBERT PAUL; Decatur, Business, B.S. in Marketing
SCHMITT, ROBERT A.; River Grove, Ill., Business, B.S. in General Business

ou, too, will be voted a queen . . .

SCHNAITER, GLORIA ELLEN; Martinsville, Education, B.S. in Elementary Education
SCHNEIDER, MRS. CAROL MAXINE; Minot, N. Dak., Arts and Sciences, A.B. in Spanish
SCHNEIDER, JOACHIM ROBERT; LaGrange, Ill., Arts and Sciences, A.B. in History
SCHNEIDER, RICHARD J.; LaPorte, H.P.E.R., B.S. in Physical Education

SCHNUTE, RICHARD BENNIGHOF; Evansville, Medicine, B.S. in Anatomy and Physiology
SCHOLL, BARBARA ELLEN; Michigan City, Business, B.S. in Marketing
SCHOR, HOWARD JAY; Gary, Business, B.S. in Accounting
SCHORR, LUCILLE ELLEN; Batesville, Business, B.S. in Accounting

SCHRAGER, ALLEN EDWARD; South Bend, Business, B.S. in Marketing
SCHREIBER, ELIZABETH LEICH; Indianapolis, Arts and Sciences, A.B. in Fine Arts
SCHREIBER, PAUL R.; Jefferson City, Mo., Arts and Sciences, A.B. in Bacteriology
SCHULTE, BETTY JEAN; Batesville, Business, B.S. in Business Education

SCHULTE, NORMAN GEORGE; St. Louis, Mo., H.P.E.R., B.S. in Physical Education
SCHULTHEIS, GLORIA JEAN; Vincennes, Arts and Sciences, A.B. in Speech
SCHULTZ, GEORGE FRANKLIN; Columbia City, Arts and Sciences, A.B. in Spanish
SCHULER, RICHARD A.; Fort Wayne, Arts and Sciences, A.B. in Bacteriology

SCHUPBACH, DONALD FRANCIS; New Martinsville, W. Va., Arts and Sciences, B.S. in Chemistry
SCHWAB, DONALD KING; Albion, Business, B.S. in Marketing
SCHWARTZ, CHARLES E.; Elkhart, Business, B.S. in Accounting
SCHWARTZ, KENNETH; Gary, Music, B.M.E. in Music Education

SCHWARTZ, PATRICIA KENDALL; Kokomo, Education, B.S. in Elementary Education
SCHWARTZ, THOMAS WILLIAM; Kokomo, Business, B.S. in Marketing
SCHWEINSBERGER, SANCHIA VICTORIA; East Moline, Ill., Arts and Sciences, A.B. in Anthropology
SCOTT, DONNA FAITH; Greentown, Arts and Sciences, A.B. in Zoology

Quarry season, after all, is a no-cut function—besides, I need a

SCOTT, GEORGE RALPH; Gary, Arts and Sciences, A.B. in Journalism
SCOTT, LOIS ANN; Jeffersonville, H.P.E.R., B.S. in Physical Education
SEAGROATT, ANNE; Brooklyn, N.Y., Education, B.S. in Social Studies
SEAMON, NORMA LORRAINE; South Bend, Arts and Sciences, B.S. in Social Service

SECRIST, JOANNE; Cromwell, Education, B.S. in Elementary Education
SEELEY, ROBERT ELLSWORTH; Mishawaka, Arts and Sciences, A.B. in Fine Arts
SEELYE, DONALD W.; New York, N.Y., Arts and Sciences, A.B. in Economics
SEELYE, ELEANOR JANE; Fort Wayne, Arts and Sciences, A.B. in Psychology

SELLS, DORIS JEAN; Anderson, Education, B.S. in Language Arts
SERBER, BARBARA JO; New York, N.Y., Arts and Sciences, A.B. in Zoology
SERMERSHEIM, ROBERT L.; Huntingburg, Business, B.S. in Marketing
SHADE, CARROLL HERMAN; Martinsville, Arts and Sciences, A.B. in Geology

SHAFER, STANLEY CALVERT; Uncasville, Conn., Business, B.S. in Business Chemistry
SHAPERO, MORTON JACK; New Castle, Business, B.S. in Accounting
SHAW, THOMAS ABER; Vandergrift, Pa., Business, B.S. in Marketing
SHAWEEVONGSE, CHUAN; Bangkok, Thailand, Education, M.S. in Education

SHEARER, DEWEY PARKER; Plymouth, Business, B.S. in Marketing
SHEARER, WILLIAM McCAGUE; Rocky River, Ohio, Arts and Sciences, A.B. in Psychology
SHEEHAN, BARBARA ALICE; Plymouth, Education, B.S. in Fine Arts
SHEEHAN, JAMES WILLIAM; Plymouth, Business, B.S. in Personnel Management

SHEEHY, THOMAS MICHAEL; Gary, Arts and Sciences, B.S. in Chemistry
SHEETS, EARL EDWARD; Evansville, Business, B.S. in Business Law
SHELDON, WILLIAM BROWN; Crawfordsville, Business, B.S. in Marketing
SHELTON, ELBERT; Indianapolis, Business, B.S. in Accounting

SHEPARD, DILLARD SMITH; Louisville, Ky., Business, B.S. in Business
SHERKAT, MOHAMMAD KAZEM; Isfahan, Iran, Arts and Sciences, A.B. in Government
SHERRIER, PHILLIP LEE; Lafayette, Business, B.S. in Insurance
SHERWOOD, ROBERT ELMER; Indianapolis, Business, B.S. in Marketing

SHIRCLIFF, ROBERT THOMAS; Vincennes, Business, B.S. in Marketing
SHIRLEY, WARREN HARDING; Anderson, Education, B.S. in General Science
SHOCKLEY, BETTY JANE; Indianapolis, Business, B.S. in Office Management
SHOEMAKER, DONALD HOWARD; LaPorte, Education, B.S. in Physics and Mathematics

cuse to get out of going to class . . .

SHONE, LARRY ROBERT; Hobart, Education, B.S. in Elementary Education
SHORT, CHARLES CLIFFORD; Cambridge City, Business, B.S. in Accounting
SHRAGO, MELVIN MAURICE; Gary, Business, B.S. in Accounting
SHULL, KENNETH H.; Auburn, Arts and Sciences, A.B. in Chemistry

SHUTT, MARY ELLEN; Gary, Arts and Sciences, A.B. in Sociology
SIDDONS, GEORGE PATRICK; Bloomington, Arts and Sciences, A.B. in Journalism
SIDNEY, GEORGE PAUL; Pittsburgh, Pa., Arts and Sciences, A.B. in Psychology
SIEBERT, ROBERT LOUIS; Jasper, Business, B.S. in Marketing

SIEGEL, VIVIAN A.; Tarkington, Education, B.S. in Elementary Education
SIEMS, WERNER ARTHUR; Evansville, Arts and Sciences, A.B. in Journalism
SIENKA, FRED PAUL; Harvey, Ill., Business, B.S. in Accounting
SIETSMA, CHARLES WILLIAM; Bloomington, Business, B.S. in Marketing

SIEVERS, JOHN F.; Valparaiso, Business, B.S. in Marketing
SIKORA, JOHN; Hammond, Business, B.S. in Management
SILVERMAN, MARCIA RUTH; Brooklyn, N.Y., Arts and Sciences, A.B. in Psychology
SIMMONS, VIVIAN A.; Bedford, H.P.E.R., B.S. in Physical Education

SIMMS, CHARLES RAY; Bridgeport, Ill., Business, B.S. in Accounting
SIMON, CALLISON HALEY; Bloomington, Education, B.S. in Social Studies
SIMON, SHIRLEY EDWARDS; Terre Haute, Education, B.S. in Elementary Education
SIMONINI, NATALIE FISHER; Evansville, Business, B.S. in Accounting

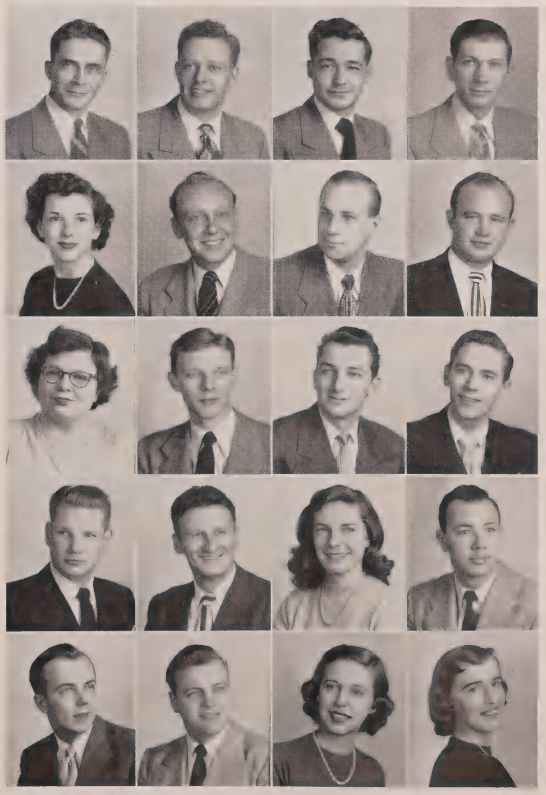

SIMS, LELIA MAE; Indianapolis, Arts and Sciences, B.S. in Social Service
SIMS, ROBERT LEE; Plainfield, Arts and Sciences, A.B. in Geology
SINGER, ALVIN MAYNARD; Gary, Business, B.S. in Accounting
SINGER, CALVIN CLAYTON; Fort Wayne, Arts and Sciences, A.B. in Zoology

SINGER, MARY LOUISE; Fort Wayne, Arts and Sciences, A.B. in Speech
SINGER, ROSE MARIE; Chicago, Ill., H.P.E.R., B.S. in Physical Education
SINNATT, EDMUND ANTHONY; Gary, Business, B.S. in Marketing
SIX, LESTER CHRISTOPHER; Mishawaka, Business, B.S. in Accounting

SKLAR, BERNARD; Passaic, N.J., Business, B.S. in Marketing
SKINKLE, MARY ALICE; Valparaiso, Education, B.S. in Education
SKOGG, JOAN C.; Green Bay, Wis., Business, B.S. in Secretarial Training
SLICER, JUDY LEE; Indianapolis, Business, B.S. in Office Management

SMALL, ALFRED E.; Evansville, Business, B.S. in Marketing
SMALL, ROBERT EUGENE; Hagerstown, H.P.E.R., B.S. in Physical Education
SMELTZER, ROY CHARLES; Prescott, Ark., Business, M.B.A. in Management
SMITH, ALBERT CROSBY; South Bend, Business, B.S. in Management

SMITH, BARBARA JEAN; Wolcottville, Arts and Sciences, A.B. in Speech
SMITH, ROSALIE B.; New Haven, Education, B.S. in Elementary Education
SMITH, CECIL ROBERT; Elkhart, Arts and Sciences, A.B. in English
SMITH, DALE METZ; Portland, Education, B.S. in Biology

Who are those that call themselves Wandering Greeks—from when

SMITH, DARWIN E.; Garrett, Business, B.S. in Statistics
SMITH, DON DAVID; Franklin, Business, B.S. in Marketing
SMITH, DONNA AVENELLE; Bloomfield, Education, B.S. in Education
SMITH, ELMER PAUL, JR.; Indianapolis, Arts and Sciences, A.B. in Chemistry

SMITH, GEORGE THOMAS; Worthington, Arts and Sciences, A.B. in Government
SMITH, GLEN DUDLEY; Gary, Arts and Sciences, A.B. in Economics
SMITH, HERMAN CARL; Ellettsville, H.P.E.R., B.S. in Physical Education
SMITH, JACQUELINE YVONNE; Columbus, Education, B.S. in Education

SMITH, JOANNE E.; Fort Wayne, Arts and Sciences, A.B. in Social Service
SMITH, JOYCE ANN; Washington, Business, B.S. in Secretarial Training
SMITH, LILA; South Bend, Education, B.S. in Elementary Education
SMITH, MARIE PAULINE; Bloomington, Arts and Sciences, A.B. in Social Service

SMITH, NANCYLEE; New Albany, Arts and Sciences, A.B. in Speech
SMITH, RAYMOND SCOTT; Indianapolis, Business, B.S. in Marketing
SMITH, RICHARD EUGENE; Valparaiso, Business, B.S. in Marketing
SMITH, RICHARD PAUL; Fort Wayne, Arts and Sciences, A.B. in Journalism

SMITH, RICHEY ELLSWORTH; River Forest, Ill., Business, B.S. in Marketing
SMITH, ROBERT EARL; Fort Wayne, Business, B.S. in General Business
SMITH, ROBERT LEWIS; Anderson, Arts and Sciences, A.B. in Social Service
SMITH, ROY MITCHEL, JR.; Newburgh, Arts and Sciences, A.B. in Chemistry

SMITH, S. CHAD; Mishawaka, Business, B.S. in Management
SMITH, SHIRLEY SYLVIA; Noblesville, Education, B.S. in Elementary Education
SMITH, THOMAS ROBERT; Linton, Business, B.S. in General Business
SMITH, VADA MAXINE; Gary, Arts and Sciences, A.B. in Fine Arts

SMITH, VIRGINIA LEE; Mt. Carmel, Ill., Education, B.S. in Elementary Education
SNAPP, WILLARD EUGENE; Culver, Music, B.M.E. in Music Education
SNIDER, RUPHENE I.; Indianapolis, Education, B.S. in Elementary Education
SNYDER, EARL L.; Tell City, Business, B.S. in Marketing

SNYDER, HUGH PHILIP; Milford, Arts and Sciences, A.B. in Zoology
SNYDER, PARKER WILLIAM; Indianapolis, Arts and Sciences, B.S. in Anatomy and Physiology
SODERVICK, DAVID F.; Winamac, Education, B.S. in Biology
SODERVICK, JUNE FELKER; Winamac, Business, B.S. in Business Education

they come and whither do they wander? . . .

SOMERS, WALTER RICHARD; Pendleton, Arts and Sciences, A.B. in History
SOMMERS, MAX ALAN; New Palestine, Arts and Sciences, A.B. in Journalism
SOMMERVILLE, JAMES LEON; Indianapolis, Arts and Sciences, A.B. in Physics
SORGENFREI, HAROLD, JR.; Albion, Arts and Sciences, A.B. in Geology

SOWLE, ALLEN MILTON; South Bend, Business, B.S. in Business Law
SPALENCZKI, ROBERT CURTIS; Niagara Falls, N.Y., H.P.E.R., B.S. in Physical Education
SPARKS, ESTHER BLANCHE; Bloomington, Business, B.S. in Business Education
SPARKS, JOE C.; Rochester, Arts and Sciences, A.B. in Economics

SPARKS, WANDA JEAN; Bloomington, Arts and Sciences, A.B. in Home Economics
SPEARS, ROY SHARP; Indianapolis, Business, B.S. in Marketing
SPEECE, PAUL REED; French Lick, Business, B.S. in Accounting
SPECIALE, LOUIS ANTHONY; Brooklyn, N.Y., Business, B.S. in Management

SPEHEGER, JAMES LEWIS; Bluffton, Arts and Sciences, A.B. in Bacteriology
SPENCER, JOHN WESLEY; Mishawaka, Business, B.S. in Marketing
SPEYER, JOANNE BOWLBY; Gary, Arts and Sciences, B.S. in Social Service
SPILKER, CARL EDWARD; Greenfield, Business, B.S. in Marketing

SPITZ, DOLORES PERONA; Blanford, Business, B.S. in Business Education
SPITZ, JOSEPH JOHN; Griffith, Business, B.S. in Marketing
SPRADLEY, EARL WYLIE; Boonville, Arts and Sciences, A.B. in Journalism
SPROULL, KENNETH HUGH; St. Joseph, Mich., Business, B.S. in Marketing

SQUIER, JACIL LESLIE; Elwood, Business, B.S. in Marketing
STAFFORD, FRANK S.; Crawfordsville, Education, B.S. in History and Speech
STAFFORD, JAMES LESTER; Indianapolis, Arts and Sciences, A.B. in Comparative Literature
STALEY, ROGER PAUL; Decatur, Arts and Sciences, A.B. in Zoology

Now that I've graduated, the quality of the old school has gon

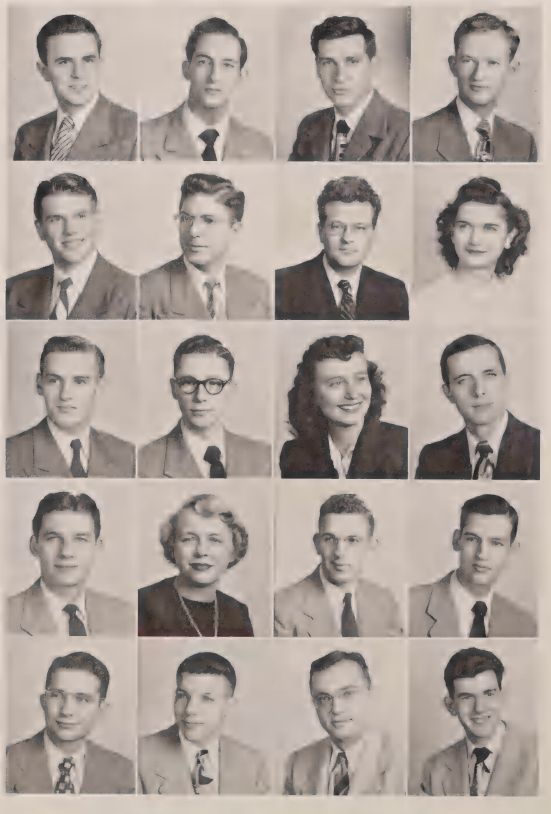

STALL, DON H.; Brownstown, Business, B.S. in Marketing
STAMATAKOS, LOUIS; Dayton, Ohio, Education, B.S. in Language Arts
STANCIV, DAN; East Chicago, Arts and Sciences, A.B. in Zoology
STANLEY, JAMES THEODORE; Bloomington, Arts and Sciences, A.B. in Geology

STATON, ROBERT HOWARD; Indianapolis, Arts and Sciences, A.B. in Economics
STAVER, PAUL B., JR.; Washington, Business, B.S. in General Business
ST. CROIX, WALTER JOSEPH; Lynn, Mass., Education, B.S. in German
STEARLEY, JENNIE MAE; Brazil, Education, B.S. in Nursing

STEIGMEYER, JOHN EDWARD; Fort Wayne, Business, B.S. in Advertising
STEIN, ROBERT; Newark, N.J., Arts and Sciences, B.S. in Anatomy and Physiology
STEINER, EVELYN FLORENCE; East Chicago, Education, B.S. in General Science
STEINMETZ, EDWARD FRANCIS; Indianapolis, Arts and Sciences, A.B. in Chemistry

STEINMETZ, HAROLD LEON, JR.; Milan, Arts and Sciences, A.B. in Zoology
STEINWEDEL, DOROTHY MARIE; Seymour, Education, B.S. in Elementary Education
STEMLE, EDWARD CHARLES, JR.; New Albany, Business, B.S. in Accounting
STEMLE, ROBERT JOSEPH; New Albany, Business, B.S. in Accounting

STEMM, RAY CLINTON; Elkhart, Business, B.S. in Marketing
STEPHAN, DEAN BURTON; Huntington, Education, B.S. in Physical Education
STEPHEN, EDWARD WILLIAM; Madison, Arts and Sciences; A.B. in Journalism
STERNBERG, JEROME; East Chicago, Business, B.S. in Accounting

STERNER, JACQUELINE ANN; Fort Wayne, Arts and Sciences, A.B. in Speech
STEVENS, KENNETH JAMES; Gary, Business, B.S. in Marketing
STEVENS, MARY LOU; Sidney, Education, B.S. in Business Education
STEVOFF, NICK SPIRO; Gary, Business, B.S. in Management

STEWART, BETTE JEAN; Albany, Arts and Sciences, A.B. in German
STEWART, WILLIAM PAUL; Whiting, Business, B.S. in Marketing
STIPP, MARY RUTH; Bedford, Education, B.S. in Science and Mathematics
STOCKDALE, GENE FRED; Kokomo, Education, B.S. in Business Education

STODDARD, ROBERT LEROY; Fort Wayne, Arts and Sciences, A.B. in Chemistry
STOKES, WILLIAM HARRY; Terre Haute, Business, B.S. in Marketing
STOLL, MARSHALL GEORGE; South Bend, Business, B.S. in Accounting
STONE, ETHEL JOAN; New York, N.Y., Arts and Sciences, A.B. in French

the dogs–quoth the seniors evermore . . .

STORK, FRANKLIN LOUIS, JR.; New Albany, Business, B.S. in Marketing
STOTZ, MARJORIE JEAN; Brownstown, Arts and Sciences, A.B. in English
STOUT, CHARLES W., JR.; Bluffton, Arts and Sciences, A.B. in Bacteriology
STOUT, ELIZABETH GRAFE; Glenside, Pa., Arts and Sciences, A.B. in Music

STRAHM, REUBEN DONALD; Bluffton, Arts and Sciences, B.S. in Chemistry
STRAIN, JACK ALLEN; Bloomington, Arts and Sciences, A.B. in Speech
STRAIN, MARY JUNE; Greencastle, Arts and Sciences, A.B. in Chemistry
STRAIT, CHARLOTTE RUTH; Fort Wayne, Arts and Sciences, A.B. in Journalism

STRANGE, JAMES TAYLOR; Loogootee, Arts and Sciences, A.B. in Geology
STRANGE, KEITH C.; Frankfort, Arts and Sciences, A.B. in Speech
STRAUSE, JAMES LOWELL; Sturgis, Ky., Music, B.M. in Piano
STRAUSS, NANCY; Lafayette, Arts and Sciences, A.B. in Journalism

STREHLOW, DIANE MILLS; Milroy, Arts and Sciences, A.B. in Journalism
STROCK, LEROY DALE; Portland, Business, B.S. in Marketing
STROMBERG, BIRGER ADOLF VIKTOR; Stockholm, Sweden, Business, B.S. in General Business
STROME, ROBERT CHARLES; Mishawaka, Business, B.S. in Marketing

STUMP, WILLIAM FRANKLIN; Indianapolis, H.P.E.R., B.S. in Physical Education
STURM, BARBARA HELEN; Chicago, Ill., Arts and Sciences, A.B. in History
STUTEVILLE, JERRY ALAN; Attica, H.P.E.R., B.S. in Physical Education
SUHRHEINRICH, WILLIAM ROBERT; Bloomington, H.P.E.R., B.S. in Recreation

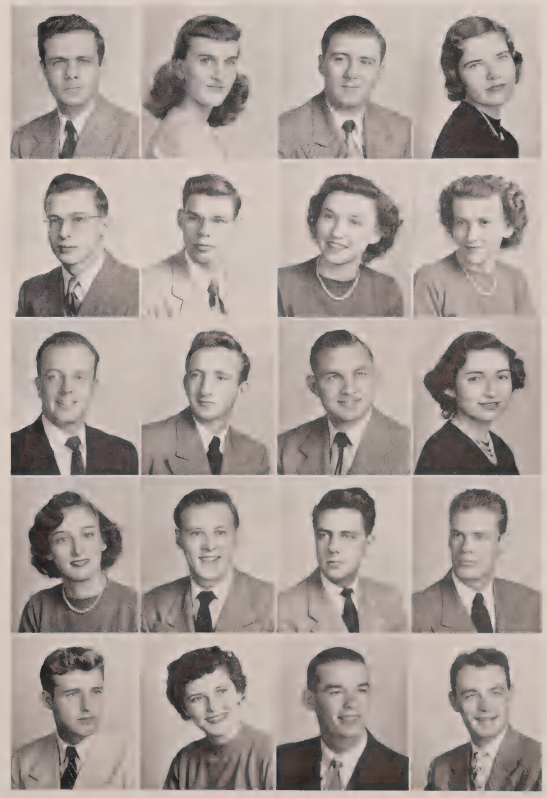

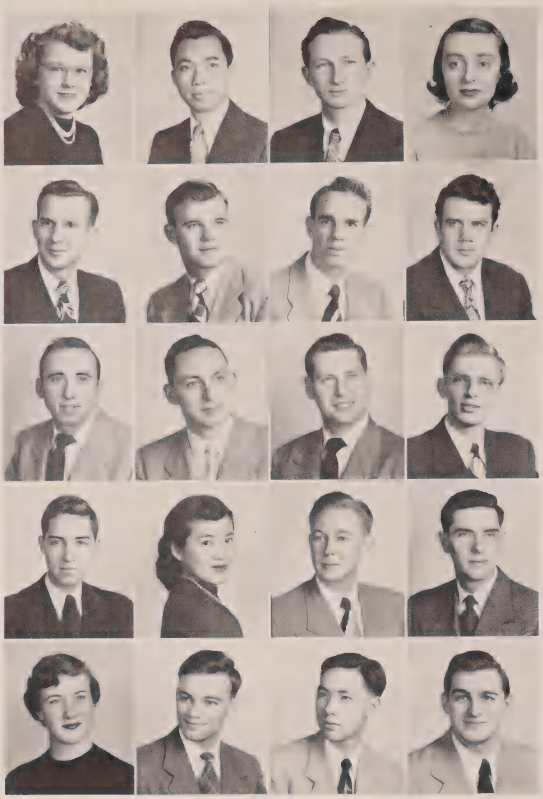

SUMMERS, MAROLYN JO; Lafayette, Arts and Sciences, A.B. in Journalism
SUN, FRED; Chicago, Ill., Business, B.S. in Marketing
SURNAMER, CHARLES RAPHAEL; Brooklyn, N.Y., Business, B.S. in Accounting
SUTTER, ELIZABETH MAYHEW; Columbus, Arts and Sciences, A.B. in Sociology

SWAIDNER, ROBERT LEE; Hicksville, Ohio, Education, B.S. in Business Education
SWAN, ROBERT NEWTON; Western Springs, Ill., Business, B.S. in Real Estate
SWANSON, WILLIAM CHARLES; Hammond, Education, B.S. in History
SWENSON, DON; Chicago, Ill., Arts and Sciences, A.B. in Sociology

SWIFT, PHILIP LEE; Lawrenceburg, Ky., Business, B.S. in Marketing and Advertising
SWIFT, ROBERT LEE; East Gary, Arts and Sciences, A.B. in Clinical Psychology
SWOPE, THOMAS LLOYD; Logansport, Business, B.S. in Marketing
SZALONY, CHESTER RICHARD; Hammond, Arts and Sciences, B.S. in Anatomy and Physiology

TABBERT, DON A.; Indianapolis, Arts and Sciences, A.B. in Government
TAN, COLLEEN WOO; Hong Kong, China, Arts and Sciences, A.B. in English and American Literature
TAHKE, ROBERT WILLIAM; Hammond, Business, B.S. in Management
TALBERT, ROBERT EUGENE; Russiaville, Arts and Sciences, B.S. in Anatomy and Physiology

TALLANT, VIRGINIA ANN; River Forest, Ill., Education, B.S. in Elementary Education
TANASISEVICH, RUDOLPH; Hammond, Arts and Sciences, A.B. in Government
TANG, PHILIP JEN-CHIEN; Shanghai, China, Arts and Sciences, B.S. in Chemistry
TARDIF, ROBERT GERARD; Springfield, Mass., Arts and Sciences, B.S. in Social Science

Just saw Hermie the other day for the first time in four years – bes

TARSHES, GERALD H.; Indianapolis, Business, B.S. in Real Estate and Land Economics
TATE, BILLY WAYNE; Russiaville, Business, B.S. in Marketing
TATUM, JULIA ELLEN; Bloomington, Education, B.S. in Education
TAYLOR, IRA DANIEL; Bloomington, Arts and Sciences, B.S. in Geology

TAYLOR, JOHN H.; Bloomington, Business, B.S. in General Business
TAYLOR, JOSEPH W.; Gas City, Business, B.S. in Marketing
TAYLOR, RALPH MURRAY; Gary, Business, B.S. in Management
TAYLOR, REBECCA JOSEPHINE; Indianapolis, Education, B.S. in Secondary Education

TAYLOR, RICHARD AYLETTE; Portland, Arts and Sciences, B.S. in Anatomy and Physiology
TAYLOR, WALLER EUGENE; Morganfield, Ky., Arts and Sciences, B.S. in Geology
TAYLOR, WILLIAM IRVIN; Richmond, Arts and Sciences, A.B. in English Literature
TEACH, RUTH ANN; Rensselaer, Business, B.S. in Business Education

TEEGARDEN, JAMES CARR; Kokomo, Education, B.S. in Speech Correction
TEEPLE, CHARLES EMERY; East Orange, N.J., Arts and Sciences, B.S. in Journalism
TEETER, DONALD W.; Monticello, Business, B.S. in Public Business Administration
TEETOR, BARBARA; Hagerstown, Arts and Sciences, A.B. in English

TEMPLETON, JOHN ALEXANDER; Terre Haute, Business, B.S. in Marketing
TEMPLETON, NORMA FRAZIER; Paris, Ill., Business, B.S. in Textile Merchandising
TEMPLETON, PAULINE MARY; Terre Haute, Arts and Sciences, A.B. in English
TEMPLETON, PHYLLIS FLORENCE; Terre Haute, Business, B.S. in Marketing

TEMPLETON, RALPH DULES; Bloomington, Music, B.M.E. in Music Education
TENNELL, WILLIAM PARKER; Bloomington, Business, B.S. in General Business
TERRY, LEN B.; Osgood, Arts and Sciences, A.B. in Government
TERREY, LON FELTON; Michigan City, Business, B.S. in Real Estate

TERVEER, THOMAS ANTHONY; Decatur, Arts and Sciences, A.B. in Chemistry
TESKEY, JAMES DALE; San Antonio, Tex., Business, B.S. in Accounting
THACKER, JAMES ROBERT; Martinsville, Business, B.S. in General Business
THEIS, LUCY CATHERINE; Lawrenceburg, Education, B.S. in Elementary Education

THELLMANN, RICHARD CALVIN; East Chicago, Business, B.S. in Statistics
THOMAS, HENRY OLIVER; Rockville, Arts and Sciences, A.B. in Geology
THOMAS, ROGER SHERMAN; Baldwinsville, N.Y., Business, B.S. in Management
THOMPSON, AILEEN SUSANNE; Indianapolis, Business, B.S. in Personnel Management

ance is to catch him in Germany, I guess . . .

THOMPSON, CLAUDE NELAN; Rockville, Medicine, B.S. in Anatomy and Physiology
THOMPSON, JACQUES HOWARD; Evansville, Education, B.S. in Elementary Education
THOMPSON, JOSEPH FRANCIS; Indianapolis, Medicine, B.S. in Anatomy and Physiology
THOMPSON, PATRICIA ELLEN; Evansville, Arts and Sciences, A.B. in Social Service

THOMPSON, RICHARD ARTHUR; Elkhart, Business, B.S. in Marketing
THOMPSON, THOMAS RAY; Pittsburgh, Pa., Business, A.B. in Marketing
THOMPSON, W. GENE; Anderson, Business, B.S. in Marketing
THOMPSON, WILLIAM BENJAMIN; Rockville, Education, B.S. in Secondary Education

THOMSON, CHARLES A.; Danville, Business, B.S. in Marketing
THOMSON, JOHN MILES; Louisville, Ky., Education, B.S. in Speech
THORNTON, ROBERT H., JR.; North Hills, Pa., Business, B.S. in Accounting
THROCKMORTON, WILLIAM FLOYD; Jeffersonville, Business, B.S. in General Business

THURSBY, HOWARD ORLAND; Elkhart, Arts and Sciences, A.B. in Government
TODD, NORMAN L.; Bedford, Business, B.S. in Marketing
TOMEY, MARCIA ELLEN; Michigan City, Education, B.S. in Elementary Education
TRANBERG, JOHN WILLIAM; South Bend, Arts and Sciences, A.B. in Government

TRAVIES, DWIGHT WAYNE; New Castle, Business, B.S. in Marketing
TRAYCOFF, PHILLIP; Fort Wayne, Arts and Sciences, A.B. in Russian
TREBER, DONALD ROBERT; Marion, Arts and Sciences, A.B. in Economics
TREDUP, SHIRLEY MURREL; Bedford, Music, B.M.E. in Music Education

TRENT, LYSANDER DEFORE, JR.; Huntingburg, Business, B.S. in Marketing
TRICKEY, JANET LAUREL; Indianapolis, Business, B.S. in Marketing
TRINKLE, GEORGE ANNE; Hardinsburg, Education, B.S. in Elementary Education
TROTTER, CAROL ELAINE; Paoli, Arts and Sciences, A.B. in Journalism

Thus passes the glory of the world, or the veterans are graduating

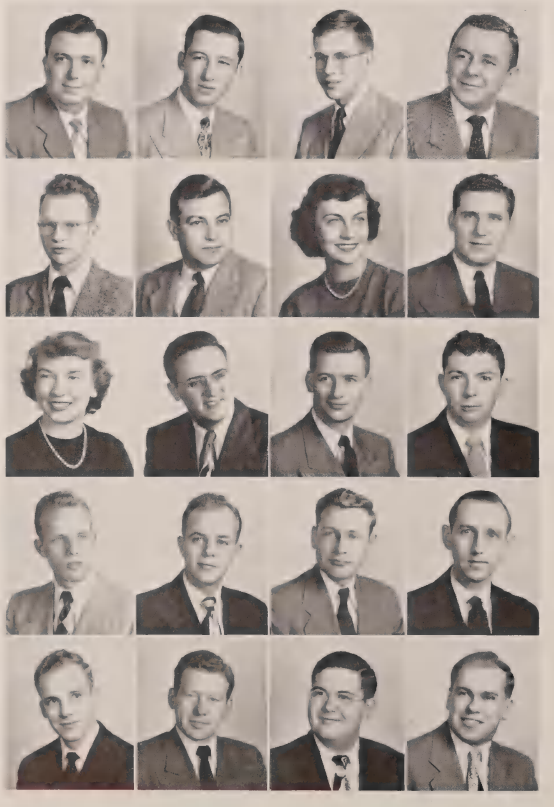

TROWBRIDGE, FORREST LABBIN; Bloomington, H.P.E.R., B.S. in Physical Education
TSATSOS, GEORGE CHARLES; Hammond, Arts and Sciences, A.B. in Economics
TUDOR, BENJAMIN WALLACE; Hammond, Arts and Sciences, A.B. in German
TUERFF, JOHN LOUIS; Gary, Business, B.S. in Marketing

TUFFORD, NORMAN G.; Detroit, Mich., Arts and Sciences, A.B. in Journalism
TULLIS, ROBERT WILLIAM; West Lafayette, Education, B.S. in Education
TURNER, ELNORA JEAN; Plainfield, Education, B.S. in Spanish
TURNER, MAURICE EUGENE; Connersville, Business, B.S. in Business Law

TURNER, WANITA EILEEN; South Bend, Education, B.S. in English and German
TURPIN, RICHARD NICHOLSON; Bloomington, Arts and Sciences, B.S. in Physics
ULREY, ROBERT PAUL; Seymour, Arts and Sciences, B.S. in Anatomy and Physiology
ULREY, THURL RUSSELL; Fort Wayne, Business, B.S. in General Business

ULRICH, LLOYD C.; Dayton, Ohio, Business, B.S. in Marketing
ULRICH, RICHARD; Fort Wayne, Business, B.S. in Marketing
UMMEL, RICHARD PAUL; Fort Wayne, H.P.E.R., B.S. in Physical Education
UNCLEBACH, FRED LEE; New Albany, Business, B.S. in Accounting

UNDERWOOD, CARL DEAN; Evansville, Business, B.S. in Management
UNDERWOOD, WALLACE RICHARD; Camby, Arts and Sciences, A.B. in Geography
UPSON, BILLY WILSON; Indianapolis, Arts and Sciences, A.B. in Linguistics
VACHON, ROBERT JOSEPH; Fort Wayne, Business, B.S. in Business

VAN ARSDALL, CAROLYN FLORINE; Terre Haute, Education, B.S. in Elementary Education
VAN BUSKIRK, JOAN; Bloomington, Education, B.S. in Elementary Education
VAN DENBARK, HOWARD M.; Kokomo, Education, B.S. in Social Studies
VAN HOY, DOROTHY ANN; Bloomington, Education, B.S. in Education

VAN NEVEL, RICHARD WILBUR; Mishawaka, Business, B.S. in Accounting
VAN NUYS, ROBERT COPELAND; Franklin, Music, B.M. in Trumpet
VAN SCHUIACK, BARBARA J.; Culver, Arts and Sciences, A.B. in Fine Arts
VARBLE, DAVID PEYTON, JR.; Jeffersonville, Arts and Sciences, A.B. in Government

VEDELL, EMMERSON C.; Chesterton, Business, B.S. in Management
VERMILLION, OLIVE BELLE; Rockville, Education, B.S. in Nursing
VERNON, AGNES JOHNSON; Rosebud, S. Dak., Arts and Sciences, B.S. in Social Service
VEST, LEONARD ALLEN; Connersville, Arts and Sciences, B.S. in Anatomy and Physiology

king with them their out-of-state fees . . .

VICKREY, RICHARD WAYNE; Bloomington, Arts and Sciences, A.B. in Fine Arts
VIDAL, LOUIS; Gary, Business, B.S. in Management
VILLEGAN, JOSEPH ANDREW; East Chicago, Arts and Sciences, A.B. in Zoology
VINCENT, WILLIAM B.; Albany, Business, B.S. in Business Education

VITKUS, JAMES ALLEN; Gary, Business, B.S. in Insurance
VLASAK, DOROTHY RUTH; Western Springs, Ill., Arts and Sciences, A.B. in Journalism
VLOEDMAN, DERK ANDREW, JR.; Bloomington, Arts and Sciences, A.B. in Zoology
VOELKER, ROBERT EDWIN; Fort Wayne, Business, B.S. in Marketing

VOGEL, MARIAN; Plymouth, Arts and Sciences, A.B. in American and English Literature
VOGT, RICHARD PAUL; Fort Wayne, Business, B.S. in Marketing
VOISARD, ANDREW PAUL; Chicago, Ill., H.P.E.R., B.S. in Physical Education
VOSMEIER, LEONARD FRANCIS; Richmond, Arts and Sciences, A.B. in Zoology

VOSS, ROBERT CHARLES; LaGrange, Ill., Arts and Sciences, A.B. in Geology
VOSS, ROBERT; Chicago, Ill., Business, B.S. in Finance
WADE, MARGARET HELEN; Indianapolis, Education, B.S. in Speech
WADE, OLIVE ELEANOR; Lebanon, Education, B.S. in Science

WAGNER, THOMAS JOSEPH; Whiting, Business, B.S. in Personnel Management
WALDEN, ROBERT LEONARD; Schenectady, N.Y., Business, B.S. in Marketing
WALDSHINE, MARCIA S.; Chicago, Ill., H.P.E.R., B.S. in Recreation
WALKER, JAMES RICHARD; Indianapolis, Business, B.S. in Insurance

WALKER, JOHN WARD; Greenfield, Education, A.B. in Speech
WALKER, MARIE THERESE; Gary, Arts and Sciences, A.B. in Journalism
WALL, CARL ALLEN; Fort Wayne, Business, B.S. in Marketing
WALLACE, ELISABETH; Indianapolis, Education, B.S. in Elementary Education

WALLACE, HUGH EMSLIE; Terre Haute, Business, B.S. in Marketing
WALLER, JOHN EDWARD; Washington, Business, B.S. in Marketing
WALLIS, WALTER RICHARD; Indianapolis, Business, B.S. in Marketing
WALLOF, CAROLE DAVEY; Cleveland Heights, Ohio, Arts and Sciences, A.B. in Journalism

WALSH, ROBERT WILLIAM; South Bend, Business, B.S. in Accounting
WALTER, ROBERT FREDERICK; Evansville, Medicine, B.S. in Anatomy and Physiology
WALTERS, ROBERT NASH; Carlisle, Arts and Sciences, A.B. in Geography
WALTON, FRED RICHARD; Kokomo, Arts and Sciences, A.B. in Zoology

WAMPLER, LAWRENCE WAYNE; Princeton, Business B.S. in Management
WARD, ROBERT ERNEST; Indianapolis, Business, B.S. in Accounting
WARDEN, MARINE ROBERT; Danville, Ill., Arts and Sciences, B.S. in Chemistry
WARNER, IRA DAVID; Bradley Beach, N.J., Business, B.S. in Accounting

WARNER, MYRON KENNETH; Huntertown, Arts and Sciences, A.B. in Zoology
WASMUTH, EDMUND MAX; Huntington, Business, B.S. in Management
WATERS, EDNA NIELSON; Vincennes, Education, B.S. in Elementary Education
WATERS, FOREST G., JR.; Versailles, Business, B.S. in Accounting

Let a cup be turned down in our places next year when the c

WATSON, EDWARD, JR.; Evansville, Business, B.S. in Management
WATSON, LOUIS CHARLES; Jeffersonville, H.P.E.R., B.S. in Physical Education
WATT, ROBERT DALE; Bloomington, Business, B.S. in Insurance
WATTS, ALBERTA ANNETTE; Gary, Arts and Sciences, B.S. in Social Science

WATTS, MARY FRANCES; Terre Haute, Arts and Sciences, A.B. in History
WAYCOTT, WILLARD CARSLEY; Martinsville, Business, B.S. in Management
WEAVER, MILTON S.; Buffalo, N.Y., H.P.E.R., B.S. in Physical Education
WEAVER, RICHARD JACOB; Elkhart, Arts and Sciences, A.B. in Zoology

WEBB, ALFRED C., JR.; Gas City, Business, B.S. in Marketing
WEESNER, CHARLES HARRIS; Plainfield, Business, B.S. in Marketing
WEGRZYN, EDWARD A.; Gary, Business, B.S. in Business Administration
WEINER, BERNARD KARL; Gary, Medicine, B.S. in Anatomy and Physiology

WEINSOFF, JACK; Indianapolis, Graduate, A.B. in Zoology
WEINSTEIN, MYRON HIRCH; Indianapolis, Business, B.S. in Marketing
WEIRICK, JANETNELLE; Indianapolis, Education, B.S. in Education
WEISS, ALEXANDRIA LYNN; White Plains, N.Y., Arts and Sciences, A.B. in Comparative Literature

WEISS, ALFRED DAVID; Indianapolis, Arts and Sciences, A.B. in Psychology
WEISS, HERBERT H.; South Bend, Education, B.S. in Speech
WELCH, PATRICIA ANNE; Bloomington, Arts and Sciences, A.B. in Speech
WELLER, ROBERT WILLIAM; Dale, Business, B.S. in Accounting

WELLER, WALDO EMERSON; Dale, Business, B.S. in Accounting
WELLIVER, ANN; Hamilton, Ohio, Arts and Sciences, B.S. in Social Service
WELLS, EMORY NOLAN; Greensburg, Arts and Sciences, A.B. in Biology
WEMHOFF, DOROTHY JANE; Decatur, Education, B.S. in Fine Arts

WENTWORTH, JACK ROBERTS; Elgin, Ill., Business, B.S. in Marketing
WENZLER, PAUL JORDAN; New Albany, Arts and Sciences, A.B. in Zoology
WERNER, PATRICIA HELENA; New Palestine, Education, B.S. in Language Arts
WEST, STANLEY DUANE; Goshen, Business, B.S. in Marketing

WETNIGHT, DAVID LAVERN, JR.; Hammond, Business, B.S. in Accounting
WEYERBACHER, GAYLE EVISON; Boonville, Arts and Sciences, A.B. in French
WHALLON, RICHARD C.; Indianapolis, Business, B.S. in Marketing
WHAPLES, MIRIAM K.; Bloomington, Arts and Sciences, A.B. in Music

owd drowses over morning coffee in the Commons . . .

WHEAT, RICHARD CHARLES; Corning, N.Y., Business, B.S. in Insurance
WHETSEL, LOIS ANN; Fort Wayne, Education, B.S. in Speech and Hearing Therapy
WHISLER, WILLIAM DAVID; Peru, Business, B.S. in Statistics
WHITE, RICHARD CONRAD; Fort Wayne, Education, B.S. in Education

WHITE, ROBERT NEIL; Knightstown, Business, B.S. in Business Chemistry
WHITE, WILBUR LOUIS; Batesville, Business, B.S. in Accounting
WHITEHEAD, JAMES BERLYN; Anderson, Arts and Sciences, A.B. in History
WHITNELL, JAMES BERNARD; Murray, Ky., Arts and Sciences, A.B. in Linguistics

WIDDICOMBE, BERYL JOAN; Auburn, Business, B.S. in Business Education
WIDMANN, RICHARD DALE; Fort Wayne, Arts and Sciences, A.B. in Government
WILCOX, ROBERT TAYLOR; Evanston, Ill., Business, B.S. in Marketing
WILEY, FRED LEON; Warren, Music, B.M. in Instrumental

WILLIAMS, BENJAMIN McINTYRE; Fort Branch, Business, B.S. in Accounting
WILLIAMS, CHARLOTTE ANN; Peru, Arts and Sciences, A.B. in Social Service
WILLIAMS, FRANCES KATHERINE; Covington, Arts and Sciences, A.B. in Anatomy and Physiology
WILLIAMS, JAMES CLAIBOURNE; Alexandria, Business, B.S. in Marketing

WILLIAMS, JAMES LINDER; Walkerton, Business, B.S. in Marketing
WILLIAMS, JOHN PAUL; Fort Branch, Business, B.S. in Accounting
WILLIAMS, OLA GRACE; Gary, Education, B.S. in Elementary Education
WILLIAMS, ROBERT LELAND; Columbia City, Business, B.S. in Marketing

WILLIAMS, WILLIAM WALTER; Frankfort, Business, B.S. in Marketing
WILLINGHAM, EDDYE LOUISE; Indianapolis, Education, B.S. in Art
WILLMORE, WILLIAM HUGH; Vincennes, Business, B.S. in Business Administration
WILSON, GEORGE EDWIN; Evansville, Business, B.S. in Management

Would you believe it? – Rock Season has come and gone fou

WILSON, JOHN BYRON; Muncie, Education, B.S. in Fine Arts, Spanish and Italian
WILSON, LYDA ALMA; Monroe City, Education, B.S. in English
WILSON, MEREDITH JEAN; Portland, Ore., Arts and Sciences, B.S. in Home Economics
WILSON, THOMAS BERRY; Crothersville, Arts and Sciences, A.B. in German

WILSON, WILBUR BOYER; Pleasant Lake, Business, B.S. in Accounting
WINANS, CHARLES EDWARD; Fort Wayne, Arts and Sciences, A.B. in Journalism
WINE, JACK M.; Oak Park, Ill., Business, B.S. in Insurance
WINSLOW, DONALD REXFORD; Sanford, Me., Arts and Sciences, A.B. in Zoology

WISE, RICHARD GENE; Garrett, Business, B.S. in Accounting
WITSMAN, ENTIL DALE; Kingman, Business, B.S. in General Business
WOERNER, DONALD STANLEY; Indianapolis, Business, B.S. in Insurance
WOGALTER, HARRY; Brooklyn, N.Y., Arts and Sciences, A.B. in Zoology

WOLF, ROBERT J.; LaPorte, Business, B.S. in Accounting
WOLF, WILLIAM FRANCIS; Fort Wayne, Education, B.S. in Elementary Education
WOLFE, BERNARD PHILLIP; Hammond, Business, B.S. in General Business
WOLFINGTON, H. LEON; Beech Grove, Business, B.S. in Marketing

WOLFORD, JOHN MILTON; Bryant, Arts and Sciences, A.B. in Journalism
WOLGAST, ERWIN OSCAR, JR.; Lebanon, Business, B.S. in Marketing
WONG, HAROLD MUNG; Honolulu, T.H., Arts and Sciences, A.B. in Zoology
WOOD, CLARENCE CARSON; Indianapolis, Business, B.S. in Accounting

WARDEN, LEONA LEE; Fort Wayne, Arts and Sciences, A.B. in Speech
WOOD, JACK RICHARD; Kokomo, Arts and Sciences, A.B. in Government
WOODS, BARBARA ANN; Frankfort, Business, B.S. in Marketing
WOODS, ROBERT THOMAS; Frankfort, Business, B.S. in Management

WOODWORTH, EARL SPENCER; South Bend, Business, B.S. in Marketing
WOSCHITZ, FRANK FRED; Gary, Arts and Sciences, A.B. in Journalism
WRAY, ROBERT LEE; Logansport, Business, B.S. in Accounting
WREGE, BETTY JANE; Indianapolis, Arts and Sciences, A.B. in Mathematics

WRIGHT, CARROLL ROBBIN; Spencer, Education, B.S. in Speech
WRIGHT, ELIZABETH ANN; Bloomington, Arts and Sciences, A.B. in French
WRIGHT, HOWARD EARL; Hammond, Arts and Sciences, A.B. in Zoology
WYATT, EUGENE FRANKLIN; Bloomington, Business, B.S. in Accounting

nes – but I may get my master's next year . . .

WYGANT, M. DWIGHT; South Bend, Business, B.S. in General Business
WYNE, RUTH GERALDINE; Deputy, Education, B.S. in Fine Arts
YALEM, EUGENE S'RENCO; St. Louis, Mo., Business, B.S. in Finance and Banking
YATES, THOMAS LEONARD; Fort Wayne, Arts and Sciences, A.B. in Speech

YEITER, L. EARL; Warsaw, Business, B.S. in Business Journalism
YELTON, FRED G., JR.; Anderson, Business, B.S. in General Business
YETTE, MARIAN JOYCE; Kearny, N.J., Education, B.S. in French
YODER, WILLIAM W.; South Bend, Business, B.S. in Management

YOUNG, LAWRENCE W.; South Bend, Business, B.S. in Management
YOUNG, WILLARD CLARK; Chesterton, Arts and Sciences, A.B. in Government
ZAHORA, PAUL STEPHEN; East Chicago, Business, B.S. in Marketing
ZAHRTE, GERALD WILLIAM; Hammond, Business, B.S. in Marketing

ZAJAC, RUDOLPH MILTON; Whiting, Business, B.S. in General Business
ZAKUTANSKY, MICHAEL; Gary, Business, B.S. in Accounting
ZERR, ROBERT EDWIN; Pittsboro, Business, B.S. in General Business
ZIBART, LUCILLE JOYCE; Louisville, Ky., Arts and Sciences, A.B. in Fine Arts

ZIEMBA, HENRY; Gary, Business, B.S. in Marketing
ZILLA, FRANK ROBERT; Chicago, Ill., Arts and Sciences, A.B. in Journalism
ZORICH, STEVEN; Powhatan Point, Ohio, Education, B.S. in Business Education
ZRNICH, STANLEY M.; Gary, Business, B.S. in Marketing

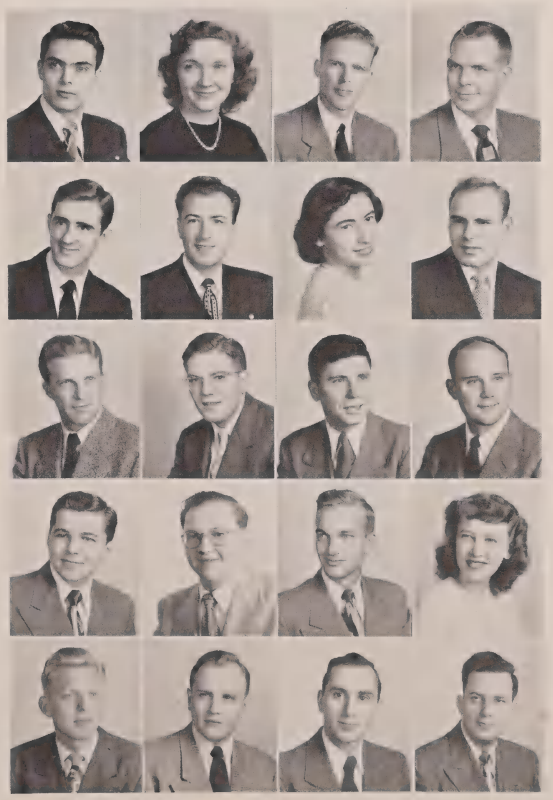

ZUERCHER, DONALD FREDERICK; Fort Wayne, Business, B.S. in Accounting
ZUMSTEIN, RICHARD K.; LaPorte, Business, B.S. in General Business
MAHAN, FANNIE CHRISTINE; Speed, Education, B.S. in Biological Science
MOTSINGER, MIRIAM ROSE; Salem, Arts and Sciences, A.B. in Journalism

PETERSON, JERRY CHARLES; Muncie, Business, B.S. in Marketing
ROBINSON, ALBERT DALE; Vincennes, Arts and Sciences, A.B. in Physics
RUSH, WILDA; Walton, Arts and Sciences, B.S. in Nursing Education
BRYANT, ERNEST FREELAND; Indianapolis, Business, B.S. in Business Law

PANCOL, GEORGE GUS; Anderson, Arts and Sciences, A.B. in Government
SHERRILL, MRS. JANE; Rochester, Education, B.S. in Nursing Education

1950 We graduated, and . . .

The Melon Mess became one of our messier traditions

The wearing of green pods extended to the whole freshman class — for a while

The formal dances moved from Alumni Hall to the Men's New Halls

The Medics retained the Thundermug

The Carnival became a big business

The Daily Student was investigated

The football team won a game

Purdue came, saw, and conquered

The Student Senate suffocated in its own hot air

The Wellhouse was crowded

The Jordan River Revue flowed downstream and off the campus

Indiana Law Journal

Robert Mehilovitch, William Carr, Howard Baumgartner, James Pankow, *Editor* (seated), Harry Cuthbertson, Albert M. Gavit

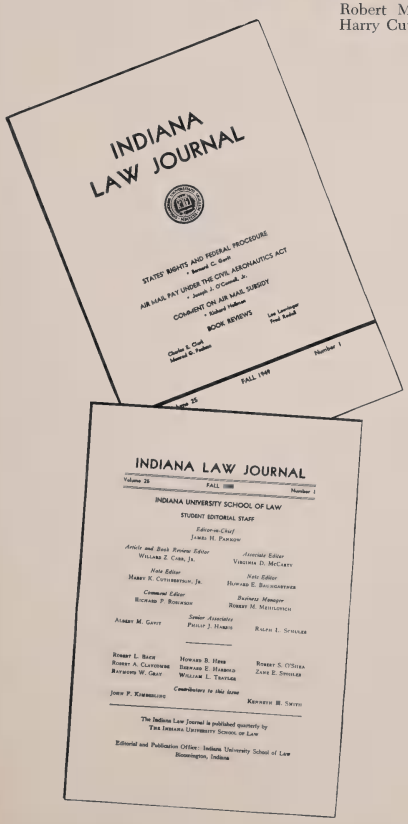

INDIANA LAW JOURNAL

STATES' RIGHTS AND FEDERAL PROCEDURE
• Samuel C. Gale
AIR MAIL PAY UNDER THE CIVIL AERONAUTICS ACT
• Joseph J. O'Connell, Jr.
COMMENT ON AIR MAIL SUBSIDY
• Richard Hallman
BOOK REVIEWS
Charles E. Cook — Mental Ill. Problem
Lee Levinger — Fed. Relief

Volume 25 FALL 1949 Number 1

INDIANA LAW JOURNAL

Volume 26 FALL 1950 Number 1

INDIANA UNIVERSITY SCHOOL OF LAW

STUDENT EDITORIAL STAFF

Editor-in-Chief
JAMES H. PANKOW

Articles and Book Reviews Editor
WILLIAM Z. CARR, JR.

Associate Editor
VIRGINIA D. MCCARTY

Note Editor
HARRY K. CUTHBERTSON, JR.

Note Editor
HOWARD E. BAUMGARTNER

Comment Editor
RICHARD P. ROBINSON

Business Manager
ROBERT M. MEHILOVITCH

Senior Associates
ALBERT M. GAVIT
PHILIP J. HARRIS
RALPH L. SPIELER

ROBERT L. BACH
ROBERT A. CLAYCOMBE
RAYMOND W. GRAY
HOWARD B. HESS
BERNARD E. HERRINGTON
WILLIAM L. TRAYNER
ROBERT S. O'SHEA
ZANE E. SPENCER

JOHN F. KIMMELING

Contributors to this Issue
KENNETH H. SMITH

The Indiana Law Journal is published quarterly by
THE INDIANA UNIVERSITY SCHOOL OF LAW

Editorial and Publication Office: Indiana University School of Law
Bloomington, Indiana

The INDIANA LAW JOURNAL is the property of the Indiana State Bar Association and is now in its twenty-fifth year of publication. In its infancy the JOURNAL was published by the Bar Association and the role of the law student was restricted.

Approximately ten years ago, however, the Bar Association transferred virtually complete control of the JOURNAL to the student Board of Editors, composed of high-ranking students in the Bloomington and Indianapolis Divisions of the School of Law. The emphasis has since been placed upon student training, and the JOURNAL, while preserving the benefits pertaining to the legal profession, has become another of the educational resources of Indiana University.

FITCH, JOHN WILLIAM; Princeton, LL.B. in Law
FUNK, JAMES WILLIAM; Vincennes, LL.B. in Law
GAVIT, ALBERT McQUEEN; Bloomington, LL.B. in Law
GAYNOR, JAMES KENNETH; Greensburg, LL.B. in Law

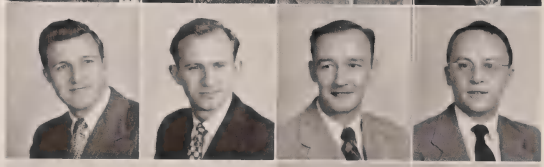

GILKISON, FRANK EDWARD; Washington, LL.B. in Law
GOLTRA, ALLEN E.; Lafayette, LL.B. in Law
GOOCH, ROBERT REE; Terre Haute, LL.B. in Law
GRAF, FREDERICK JOSEF; Bloomington, LL.B. in Law

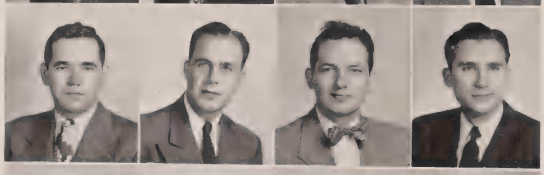

HAMILTON, WILLIAM KAY; Bluffton, LL.B. in Law
HARDESTY, LEON HOWARD; Hillsdale, LL.B. in Law
HARRIS, PHILIP JUDGE; Hagerstown, LL.B. in Law
HARTZELL, CLYDE; Richmond, LL.B. in Law

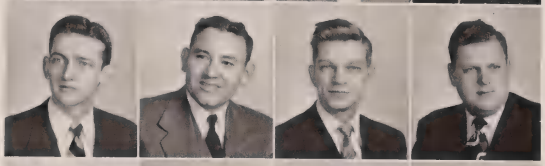

KIMBERLING, JOHN FARRELL; Rushville, J.D. in Law
KUSTER, ALBERT JOHN; Cannelton, LL.B. in Law
McCORMICK, STEPHEN DUANE; Vincennes, LL.B. in Law
McGAUGHEY, WARREN ARTHUR; Crawfordsville, LL.B. in Law

MELENDEZ, PEDRO ROSARIO; Patillas, P.R., LL.B. in Law
MUCKER, ROBERT ARTHUR; Logansport, LL.B. in Law
O'MALEY, ROBERT LAVERNE; Richmond, LL.B. in Law
O'SHEA, ROBERT SUMNER; Bloomington, LL.B. in Law

What happens now that we're out of college?

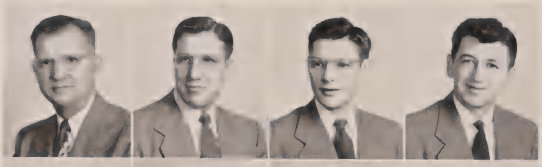

ALLYN, OTIS B.; Mt. Vernon, LL.B. in Law
BAUMGARTNER, HOWARD ELMER; Berne, J.D. in Law
BENDIT, BENJAMIN LEONARD; Irvington, N.J., LL.B. in Law
BERKY, NORMAN HAROLD; Kewaunee, Wis., LL.B. in Law

BURTON, JOHN H.; Anderson, LL.B. in Law
COOPER, GORDON REED; Clinton, LL.B. in Law
CUTHBERTSON, HARRY KENNETT, JR.; Peru, LL.B. in Law
DENNIS, GERALD EUGENE; Fort Wayne, J.D. in Law

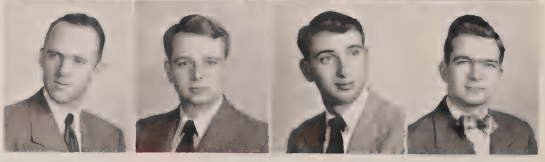

EMISON, EWING R.; Vincennes, LL.B. in Law
FEEMSTER, DAVID ALLISON; Cambridge City, LL.B. in Law
FINE, EUGENE PHILIP; Evansville, LL.B. in Law
FISHER, THOMAS EDWARD; Newton, Ohio, LL.B. in Law

RAIKAS, JOHN D.; Indianapolis, LL.B. in Law
ROBINSON, RICHARD PHILIP; Riverside, Ill., J.D. in Law
SMITH, KENNETH McFARLANE; Kokomo, LL.B. in Law
STOHLER, ZANE EDWARD; New Castle, LL.B. in Law

SWISHER, RHAE MARTIN, JR.; Hammond, J.D. in Law
TALESNICK, STANLEY; Indianapolis, LL.B. in Law
WHITE, JAMES ROBERT; New Castle, LL.B. in Law
ZEIHER, OLIVER MAYHEW; Indianapolis, LL.B. in Law

ZELL, EDBERT P., JR.; Clinton, LL.B. in Law
SCHULER, RALPH LOUIS; Bloomington, LL.B. in Law

"I Believe in America . . .

because in it we are free — free to choose our government, to speak our minds, to observe our different religions —

"Because we are generous with our freedom, we share our rights with those who disagree with us —

"Because we hate no people and covet no people's lands —

"Because we have great dreams and because we have the opportunity to make those dreams come true."

— Wendell Willkie, '13

On the birthday of the late Wendell L. Willkie, Republican Presidential nominee in 1940, the Junior Chambers of Commerce of Elwood, Anderson, and Alexandria presented a Willkie commemorative plaque to the State of Indiana.

Appearing on the plaque are the somewhat larger than lifesize profile of Mr. Willkie, and below the likeness, the Willkie Creed. Artist and sculptor Paul Fjelde, of New York, has perpetuated in bronze a memorial to this great Hoosier whose memory is kept alive in the minds of not only school, family, and business friends, but interested citizens of his "One World."

Dr. Herman B Wells, president of Indiana University, where Willkie was a member of the Class of 1913, and received his LL.B. in 1916, and his LL.D., (honorary), in '38, represented Mr. Willkie's alma mater at the dedication.

Courtesy Indianapolis Star Magazine

. . . only one to a person

Send fifteen bucks – I decided to stay for commencement . . .

. . . more rain: ceremonies inside

. . . for the wives: diplomas

Must be the same cap and gown my old man wore – he said they were hot . .

. . . last-minute cribs

. . . after four years, still healthy

. . . one more time, the Alma Mater

. . . the last line

ROW 1: Gerry Eckhart, *(Pres.)*, Sheldon Stern, Marjorie Pattison, Nancy Schanlaub, Cynthia Baker, *(Sec.)*, Ray Morris, Ernie Kovatch, *(V. P.)*

Junior Class

With an objective of giving juniors a sense of belonging and a feeling of pride in their class, the Junior Class officers were determined to make 1950 a memorable year for the Class of '51.

After enrollment last Fall, a letter was sent to every junior informing him of class activities and asking his opinion of several issues. The Junior Class decided to add a distinguishing feature to itself by prescribing that light grey "cords" be worn by members one day a week in the Spring. Juniors entered many activities and honoraries and sent representatives to the three-day Midwest Student Government Conference in March. The enlarged Junior Prom Committee of seven members set about planning a bigger and better Junior Prom for the Spring semester.

From their firm grasp on the ladder of success at Indiana University, juniors look eagerly to that top rung which they will reach soon.

. . . pensive feet

ROW 1: Carol Mitchell, *(V. P.)*, Libby Emmert, David Day, Ruth Wean, *(Treas.)*, Jim Leantiades, Dick Gimbel, *(Pres.)*, Gloria Reisen, *(Sec.)*, Barbara Snodgrass

Sophomore Class

At the mid-point in their climb up the collegiate ladder, members of the Sophomore Class pause to consider their past efforts before taking the next step into the future.

After the officers were elected in October, the Class set about making plans for their mid-century year. They cooperated with Skull and Crescent and Tomahawk in sponsoring the traditional pod-burning ceremony which took place in March. So that freshmen coming to the University next Fall may be better informed about campus organization, the Sophomore Class plans to compile a pamphlet to be sent to all incoming freshmen during the Summer. In furthering this objective, the Class has also planned an orientation program for the Fall for all freshmen interested in campus activities. The Class anticipates its principal event, the Sophomore Cotillion, which it will sponsor in the Fall.

Viewing its past with pride, the Class of '52 looks to successful achievement in the remaining years of college.

. . . space: at a premium

ROW 1: Tina Guidotti, *(Sec.)*, Juene Hunt, Julia Green, *(V. P.)*, Dolores Smith
ROW 2: Don Fishel, Jim Pauloski, *(Pres.)*, Richard Deutsche, *(Treas.)*, Andrew Medina

Freshman Class

Beginning their trek along the college road at this mid-century point, freshmen have accepted the challenge of the last fifty years to strive for progress. Under the leadership of six officers, the Class of '53 has spent a busy year acquainting itself with the University and making the campus aware of its presence.

At the start of the second semester, the Class sponsored a Convocation and Induction program for incoming freshmen. The last day of March was marked on the calendar as Freshman Day to honor outstanding members of the class and was climaxed by the second annual Tyronian dance. Cooperating with I.S.A., Interfraternity Council, and Panhellic, the Freshman Class sponsored a two-day program for high school seniors who will attend Indiana University in the Fall. Besides members in Freshman scholastic and activity honoraries, the Class was represented in the Midwest Student Government Conference, on this campus in March.

. . . who, me?

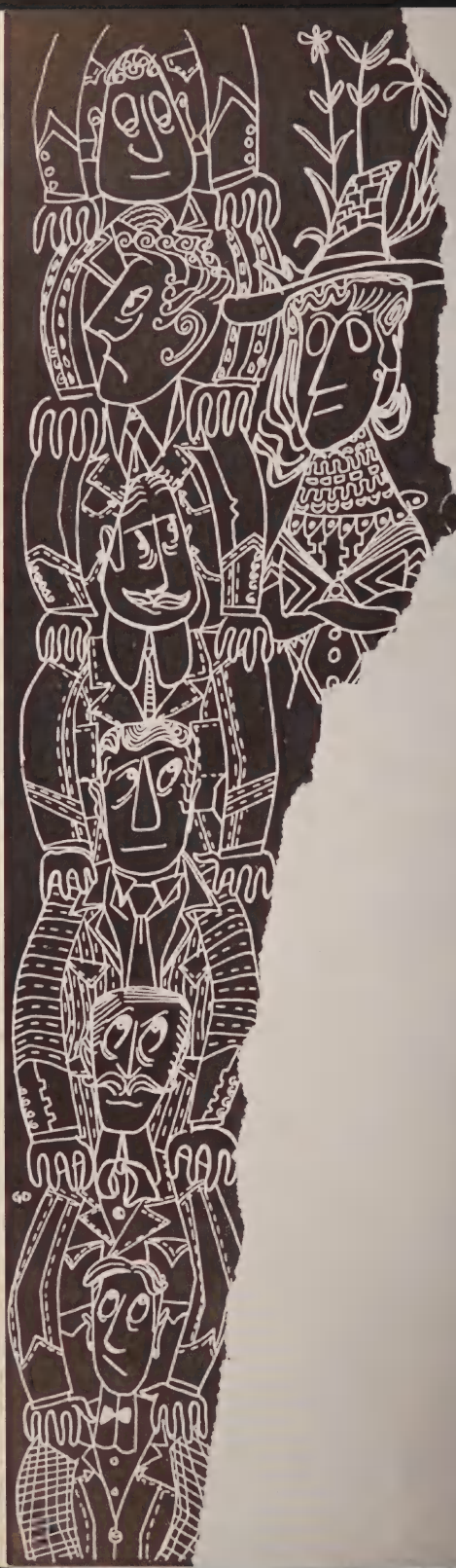

CAMPUS LIFE

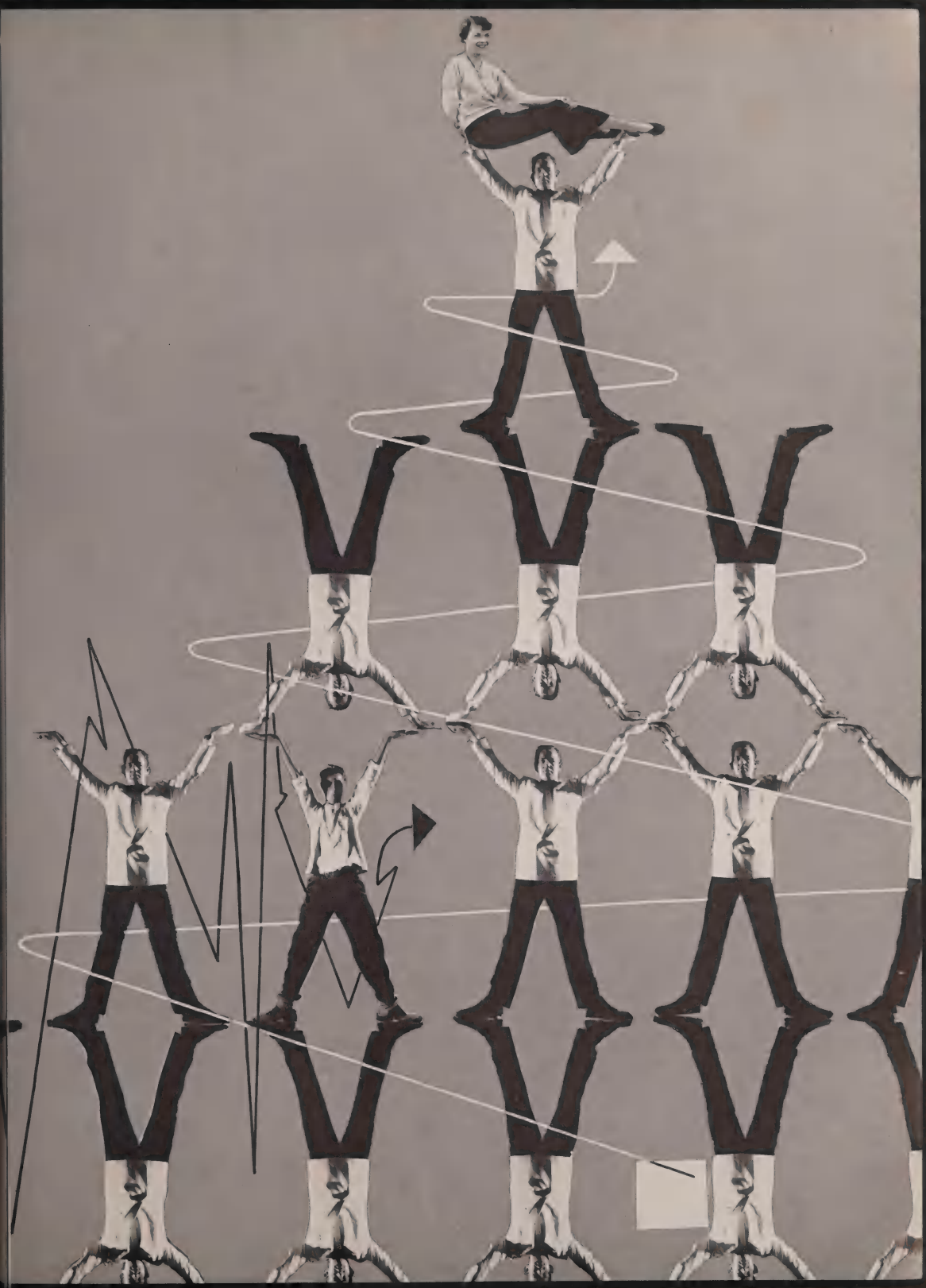

A place of beauty . . .

. . . for nature lovers

Dear Dad, Summer Session sure is tough, send my bathing suit . . .

. . . Two Guitars, *by the smiling Irishmen*

. . . entertainment run aground

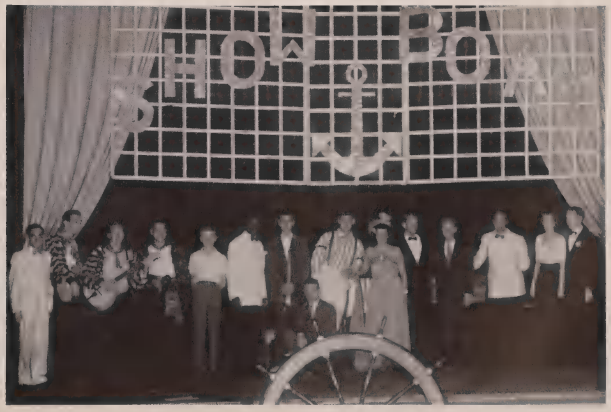

. . . good-humored investigation; no progress

1900

Summer session: a part of college life which most of us miss, but a part which is highly regarded among the hurry-up students and second semester seniors. Summer school has its traditions, traditions every bit as strong as those of the fall and spring semesters. Now, as in 1900, "they" prohibit quarrying, and still the students swim, at the risk of capture, injury, and even expulsion. Married or single, a prom queen is elected, and accorded all the pomp and ceremony which befits her position as reigning belle of the season's most outstanding event. Activities go on . . . the Student is printed and the Senate investigates. Even classes, they tell us, can be bearable, if Prof is convinced that outdoor classes are here to stay, at least for the next fifty years.

. . . no investigation; still good-humored

. . . under the spreading chestnut tree: a faculty joke

. . . midsummer night's queen

The girls are as good-looking at the dances as they are at the quarries . . .

. . . married and single, reigning belles

. . . time out, a romantic itch

. . . forgotten: one shaving brush

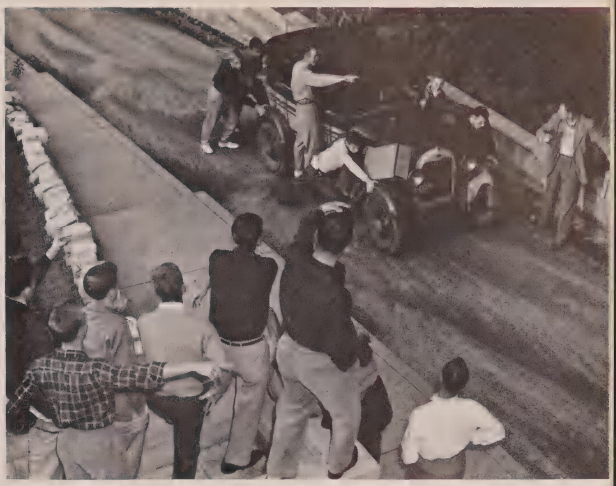

. . . wanted: horse, no references needed

Back at school – no room for my clothes, and I enroll last. Yea, College!

. . . a line to wait in

. . . university usurers

1910

Autumn: the season when everyone thinks about "going back to school," the time of the year when the leaves and the freshmen are still green but both are changing fast. The lazy campus comes to life, and its activity fills the air with the smoke of pep rallies, and the last picnics. The bleary-eyed "Dawn Patrol" takes off in the morning for the 7:30's, boresses in the Commons during the normal man's working hours, and returns to its haven after the "Night Watch" at 4:30. Somewhere in the shuffle of dates, dinners, and dances most of the weekends get lost. Special events flourish – boys elect girls queens, and girls elect boys politicians – and everyone is happy until smoke-ups. Homecoming and Purdue advance and are recognized and then pass on. Suddenly topcoats replace windbreakers, and someone absently remarks, "It's winter . . .'

. . . business under a bumbershoot

When in

. . . king and water boys

. . . in case of fire at Otto's

. . . takes a heap of rinds to make a mess

. . . for the independents: the freshman vote

. . . for the meds: an exchange of insults

vertible, yell something, and if you're a politician, yell about flood control.

. . . for the campaigners: Ipana for the smile of beauty

. . . for the organized: a day of rejoicing

1910

Homecoming: a climactic weekend of a hectic time when ghosts of the past assemble to tell the present and future how tough it was "in the good old days," and football is incidental. The stage is set a few days earlier when the would-be politicians gather the faithful around and make promises that not even the Administration would dare make. In the showdown, the students vote according to where they live, and the upshot of all the promises is a pair of gray cords for the juniors. Next the Meds and Laws begin insulting each other as a challenge to battle for a dubious award – a thundermug. As an undercurrent to all this hullabaloo, cardboard and plywood take the shape of greetings to the alums, and the signs spell out, "Yea Indiana! Beat Somebody!" At the game in the alcoholic haze, past and present realize their common heritage – college . . .

. . . see picture for caption

. . . see '40 Arbutus for repeat theme

. . . thou shalt not pledge

. . . freak show: Rita and Aly

. . . the University's shining hour

Just found out my best friend's a freak and my girl's a can-can dancer.

. . . temporary bachelor

. . . interest at a peak

Purdue Game: the shivery, uninteresting track meet that marks the end of a week of hoarse and coarse celebrations. Early in the week someone dragged out fifty pounds of old Daily Students, and the loyal reassembled an oversized rag doll named Jawn Purdue. Then, under the guise of pep, everyone rode around campus yelling in convertibles and firetrucks. At night, when nobody could see their cars, they formed parades and marched to Jordan Field. There everyone listened while some shaven-headed fraternity boys told how the atrocities had been committed. Meanwhile, villains made off with Jawn Purdue from under the noses of the ever-watchful military. After being hunted high and low, Jawn was discovered lurking in the crowd at his own funeral. Since it was late at night, Jawn was shot without trial and buried. Next day came the invasion from Purdue, and when the smoke had cleared, the Old Oaken Bucket was nowhere in sight.

. . . comfort

. . . parades to Jordan Field

. . . captive cow-men

. . . beyond the call of duty

Jawn was buried on Friday, but our turn came the next day . . .

. . . "Pore Jawn is daid"

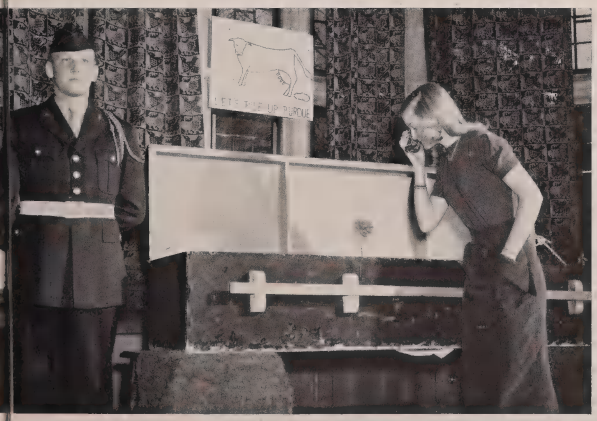

. . . the night before and still hopeful

Carol Mitchell '71

. . . Winter Wonderland

Bulletin: this year's picnic season is officially over as of this morning . . .

. . . seasonal beauty

. . . June in January

. . . here's snow in your eye

1920 Winter: the season when the rain gets colder and the mud gets deeper, when boys ask girls to the Opening of Formal Season and hint about the Dames' Ball, and when everyone goes caroling the night before the pre-Christmas exams. Back from Thanksgiving comes everybody loaded down with formal clothes and with one idea — to rest up between the holidays. While resting, many attend the two dances, and at the Dames' Ball things go completely berserk. To top off a confused evening, a king is elected in place of the usual queen, thereby forever adding his dubious curves to the I.U. hall of beauties. The next week Christmas spirit hits campus right between its decorations, and the carolers speed from song to song in their new cars. Somehow all this effort produces a little seasonal nostalgia, and as the campus empties, a student recalls a carpenter and his wife went unto their own city to be taxed.

. . . cheating beween halves

. . . in absentia: school books

. . . after a week, Greeks weak

. . . broken-down merry-go-round

. . . pulchritude with muscles

. . . winner by a hand-out

The weather is getting a lot worse, and so are the boresses . . .

. . . millinery ball

. . . Santa B Wells: in the flesh

Santa Claus says: Merry Christmas to all and Happy Bluebooks . . .

. . . Santa's little helpers

. . . Santa: in the pillow

. . . hark, the herald angels sing

Have you ever thought of having a career in the Foreign Legion? . . .

. . . ten o'clock scholar

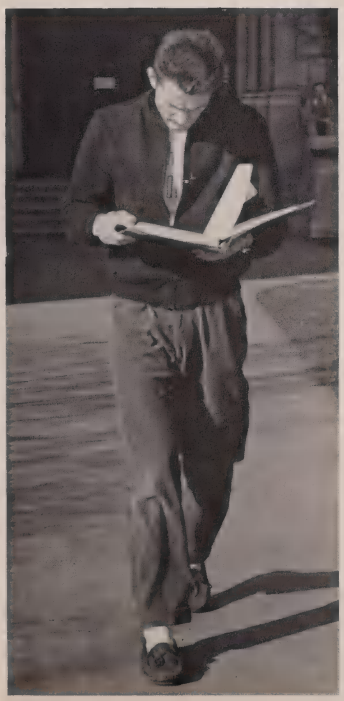

. . . semester's-end stampede

. . . for the untested, a text book

. . . pretty smile for the freshman

1920

Final Week: the time of the greatest consumption of black coffee, the first reading of many textbooks, and the best movies of the semester that nobody can attend. A few days before the fatal week the last fling is flung. Then the exam schedules go up, and the rusting study lamps burn through the nights. Four times daily the tired students shuffle into classrooms to take the test. Once in possession of the bluebooks and questions, anxious eyes begin to search for the easiest things to answer, and nervous hands scribble information about Ancient Chinese Parlor Tricks. Suddenly the week's ordeals pass, some students pass, and all the good movies pass on. For the next few days the boys go home to regain their strength. The girls stay and break out their longest cigarette holders, their most sophisticated gowns, and their worldly attitudes — it's the beginning of rush.

. . . a wait for the returns

. . . and a pretty smile the next night

. . . a queue for C's

Got a date for tonight? Great Scott, no–this is rush week . . .

. . . a right-handed tassel

. . . rush week: no women

FACULTY

. . . like a lion, with bushy eyebrows

. . . too cold to study

Spring came in with blizzards and empty coal bins this year . . .

. . . queen of Bull

. . . first sign of spring

1930

Spring: the season when quarry attendance is greater than class attendance, and when love hits campus so hard that couples need appointments to get in the Well House. March is chased away like a bleating lamb by convertibles loaded with yelling students off to a loud start on another picnic season. As blossoms hesitantly begin to beautify Passion Pit, professors take note and change from their winter suit to their spring suit. The fresh warmth encourages girls to cut their flapper-style hair-dos into near crew cuts and to put on cotton print. Boys turn gray bucks to brilliant white and watch the print on the cotton. The bright May heat heralds the time for the last fling, and two classes feverishly fling the Prom and the Siwash. Another final week trods its weary path, and tired scholars go home to rest for three more months.

. . . young man's fancy and her theme

. . . no diving in this area

. . . getting the business

. . . his master's voice

. . . of mugs and mugging

Another spring, another epidemic of love – everybody has it . . .

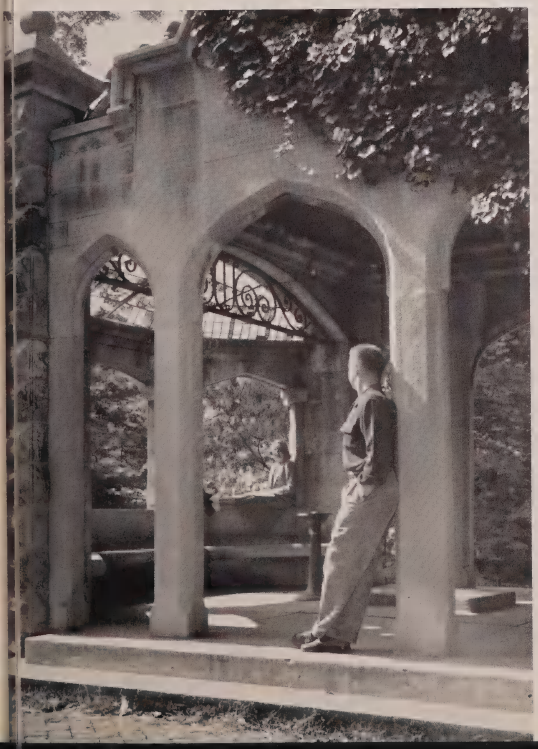

. . . by appointment

. . . Don Juan and seconds

. . . 120 credits and a smug grin

. . . memories of tougher games

The flower of youth graduated today – the blooming idiots left . . .

. . . boredom before the boredom

. . . in a class by themselves

. . . all this and a B.S. too

Loren Evans, *Chairman*
. . . the big gun

MILITARY BALL

ROW 1: Ward McCarty, Loren Evans.
ROW 2: Robert Boyer, Robert Shircliff, Lee Pruitt, Charles McClure.

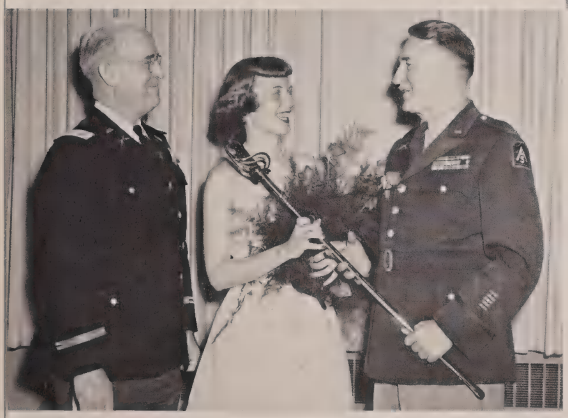

Col. P. C. Bullard, Joan Karr, Col. J. E. Graham
. . . the Little Colonel

Organized and expanded every year since beginning in the first half of the twentieth century, the Military Ball moved into the ballroom of the New Men's Halls this year to accommodate approximately 1200 couples. Besides Scabbard and Blade and Pershing Rifles, a new military organization on campus, the Arnold Society of Air Cadets, was added to the groups that were in charge of the dance.

During the evening of this main social event of the Military Department, Joan Karr was elected and crowned honorary Co-ed Cadet Colonel to reign over the Ball. Elliot Lawrence and his orchestra provided music from the bandstand which had a backdrop picturing one of the Air Force's newest bombers to carry out the theme of the dance, which was in honor of the Air Force honorary in its first year of existence with the I.U. Military Department.

The members of the three sponsoring organizations feel a sense of pride that they have fulfilled the purpose that they set up to make this year's Military Ball "the finest dance on campus."

Jane Nattrass

QUEEN, JOAN KARR

Betty Riddle

Military Ball Queens

Dee Shavul

Phyll Radermacher

Jerry Emmons

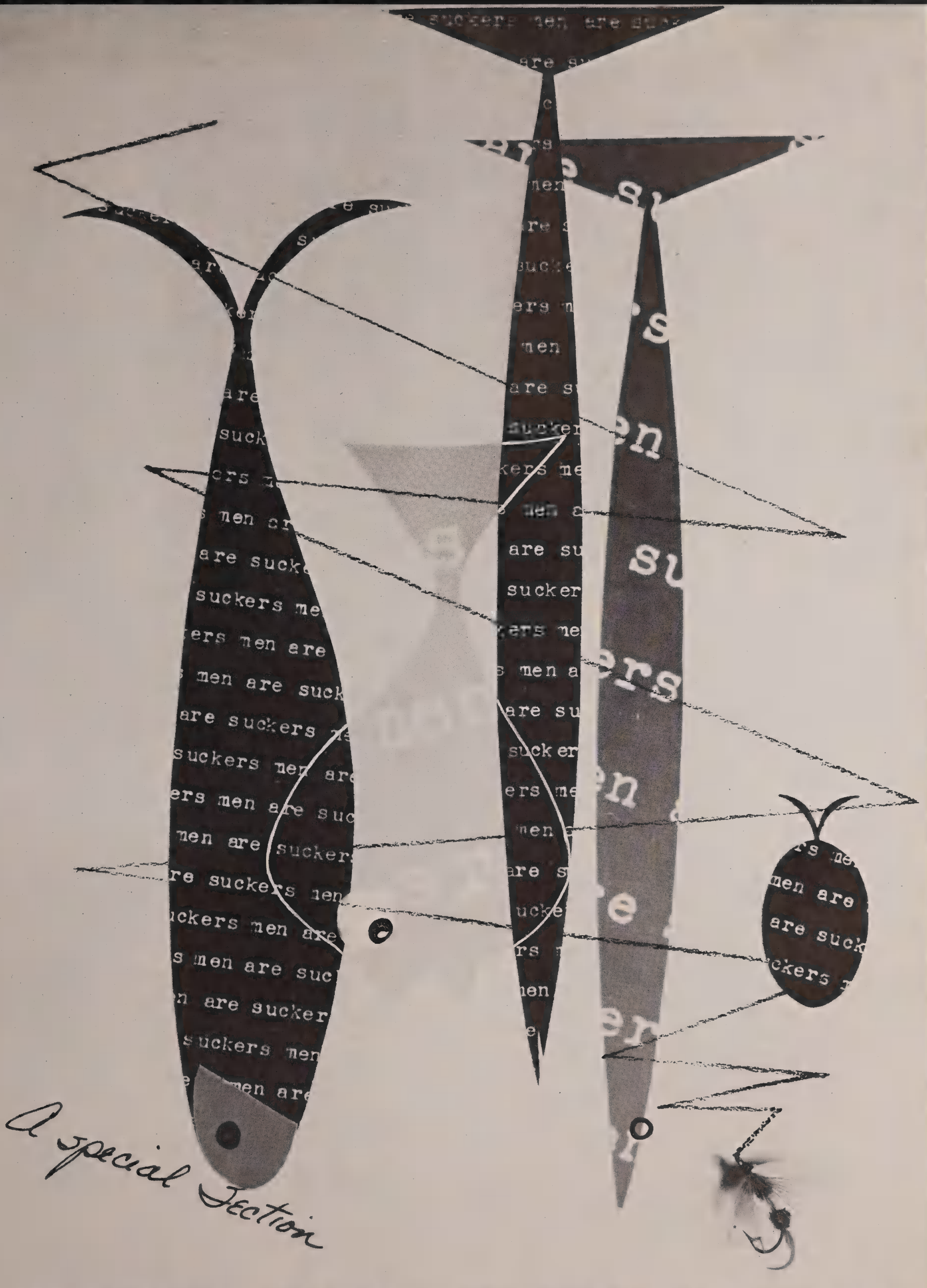

EYE TO BEAUTY

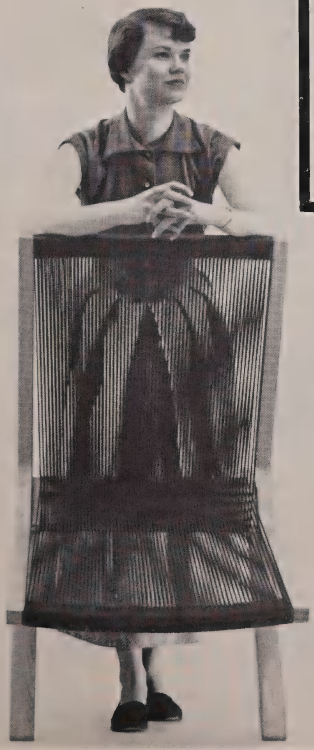

Dannie Soenksen

Helen Aldrich

Carolyn Hauser

Jane Nattrass

Kathy Quinn

Nancy Charles

Delores Schavel

Janet Rockey

Jane Buchannon

Gloria Schultheis

Patty Stogsdill

Barbara Pletcher

Betty Montague

Merry An Cunat

Dorothy McDaniels

Nancy Colbert

Joan Karr

Sylvia Corns

Joanne Meyer

Charlene Heidersbach

Jane Granados

Joyce Lakey

Pat McMahon

Charlotte Doup

Phyllis Smith

ACTIVITIES

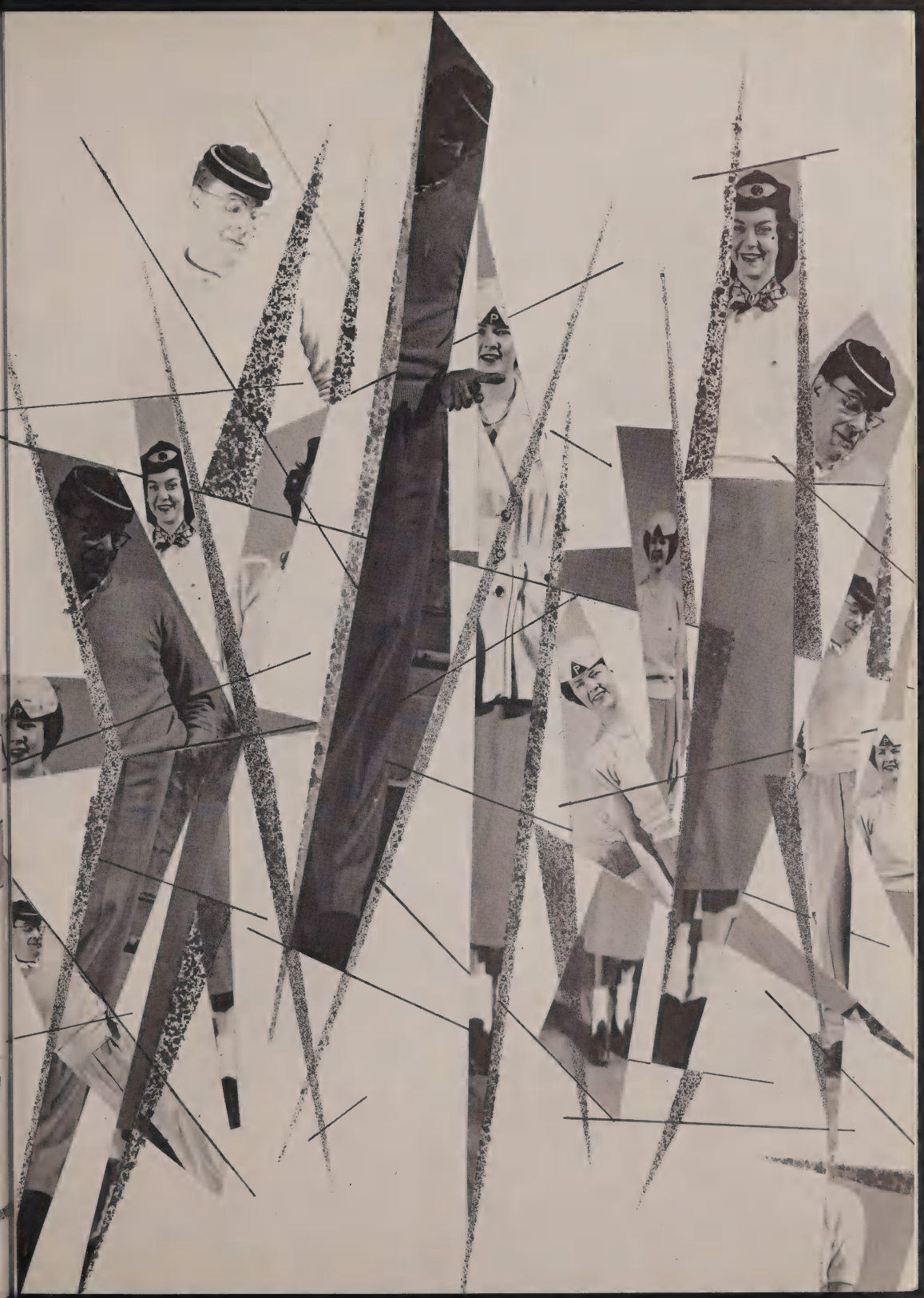

HONORARIES

ROW 1: Sheila Richeson, Pauline Thomas, *(V. P.)*, Judith Ahrens, Gerry Maddox, Louise Arnett, Frances Foland, Connie Campbell, Jeanne Posey, Patricia Baivers

ROW 2: Nancy Lindsey, Phyllis Pleu, Arlene Jacobs, Anne Woerner, Mary Barbara Harmount, *(Treas.)*, Minnie Ann House, Barbara Bullock, Gloria Riesen, Jackie Starken

ROW 3: Barbara Yeager, Dorothy A. Adams, Kay Brown, *(Pres.)*, June Richardson, Lucille E. Mangels, Virginia Trezise, Mildred Bushong, Nancy Hancock, E. Jean Bolly, Mary Alice Boyd

Alpha Lambda Delta

Phi Eta Sigma

ROW 1: Richard T. Ehret, John W. Lee, James C. Wade, Jr., Howard Lahlenbeck, Robert D. McFrye, Duane E. Lupke, Raymond Nicholson, *(V. P.)*, Joe Dearmin, H. Dean Hinshaw, James M. Jay, Ralph L. Jewell, James Merrell, *(Sec.)*

ROW 2: Ronald L. Baker, Joseph D. Weissman, *(Treas.)*, Wayne R. Merriman, Richard L. Jontz, Robt. E. Snodgrass, David R. Day, Donald A. Kellogg, John P. Ward, Frank H. Eisenhardt, John F. Yegerlehner, Pete Sullivan, Robert Dale Stout

ROW 3: James R. Anderson, E. Fitch Walmer, Robert A. McIntire, Merrill Moores, *(Pres.)*, C. Robert Moore, Carl E. Shrader, Harold G. Nichols, Charles S. Luellen, James R. Morris, Robert E. Lee Sherman, Victor E. Schlossberg, Jr., Louis Alvarez, Hugh T. Forsha

Chi Gamma Iota

ROW 1: Robert Tardif, Edward F. Cox, Frederick Hahn, James F. Caudle, Jr., Richard J. Motherwell, John O'Brian, *(Pres.)*, Donald W. Coulter, John L. Poklemba, Jack D. Rex, Bob J. Kildusk

ROW 2: Jim Morris, Jim Tower, John Hendrickson, Gene Stockdale, Robert Fitzpatrick, Richard G. Elliot, Charles R. Simms, Robert A. C. Lane, Daniel J. Benefiel, Dennis R. Lucas, Chuck Broschart, William Taylor

ROW 3: Gene V. Bailey, Donald H. Waldon, George Sidney, Charles Beck, J. D. Corriher, Bill Butzloff, Gordon Buffington, *(Treas.)*, Mark Dyken, Dean M. Hall, T. Stuart Murray, George E. Keehn

ROW 4: Dale W. Beasey, Roy H. Barnhart, Joseph P. Orbin, Steve P. Bintinger, Kenneth Greenfield, Richard H. Willmore, Fred C. Nordsiek, John W. Klinestiver, Michael Jubinsky, Hugh T. Forsha

ROW 5: J. P. Endsley, John M. Hulobes, Jack E. Parry, Frank X. Sturm, Jr., Henry Ziemba, Edward Terry, Emil Batcho, Robert E. Lee Sherman, Joseph F. Whaley

ROW 6: Henry J. Oberlander, Robert W. Blythe, Jr., Roderick L. Nimtz, Marion A. Duzy, Joseph W. Smith, Victor Donati, Gerald Nolan, Paul J. Savowski, Robert E. Ward, Martin Kauchak

OFFICERS:

President.....John F. O'Brian
Vice-President.....Edward Terry
Secretary.....Henry Ziemba
Treasurer.....Gordon Buffington

boot camp to books

With two years of service behind it, Chi Gamma Iota, veterans' honorary, has taken its place among the outstanding organizations on campus. Founded in April 1948 with a charter membership of twenty-five, it has grown to 250 members, although the source of potential membership has declined.

The purpose of the organization is to encourage and recognize those returning veterans who have attained high scholastic achievement and to promote human relations by accepting all qualified students regardless of race, creed, color, or sex. Its present qualifications are a two-point average and, of course, a veteran's status. Being an honorary, Chi Gamma Iota's activities this year were limited primarily to attaining scholastic recognition for its members. But the men did take time out for social activities which included an anniversary banquet, stag parties, and initiations.

The men of Chi Gamma Iota feel confident that the success of their organization will be lasting, and that the campus may remember the accomplishments of veterans for many years to come.

Blue Crest, the sophomore honorary for independent women, was organized in 1945. Women are chosen for this honorary on the basis of scholarship, leadership, and activities. The group promotes closer cooperation between the University and independent students; encourages greater interest and participation of independent students in University activities; and tries to stimulate loyalty of students and alumni.

Social events this year included a roller-skating party with Tomahawk, and a breakfast with Tophets. Also Blue Crest played an active part in campus elections. The forty-two members are easily identified by their blue and gold shield pins and the white-with-blue-stripe pods.

Although Blue Crest has not been on campus a great number of years, it has already accomplished many of its purposes. As the years go by, members of Blue Crest feel sure that the prestige and importance of their group will increase with each succeeding year.

. . . sophomores: political novices

OFFICERS:

President ..... Joan Kuehn
Vice-President ..... Bess Makris
Secretary ..... Judith Ahrens
Treasurer ..... Claire Griffiths

Blue Crest

ROW 1: Sheila Richeson, Joan Lincoln, Lois Hurt, Joan Resnick, Claire Griffiths, *(Treas.)*, Ruth Leeds, Arlene Jacobs, Carol Haffner, Judith Ahrens, *(Sec.)*, Patricia Bowers, Patty Locks

ROW 2: Alice Trueblood, Emilie Saalweachter, Margaret Thacker, Joan Kuehn, *(Pres.)*, Daisy Amick, Lucille Mangels, Bobbie Chapman, Jean Bolly, Lois Bernfield, Dorothy Zegart, Irene Sims, Nancy Paddack

ROW 3: Lois Gross, Ramona Barker, Betty Groh, Dorothy Adams, Patricia Reitemeier, Angie Lyberopoulos, Minnie Ann House, Barbara Warner, Laverne Kallal, Jackie Starken, Marjorie Lewis, Phyl Shinn

. . . suits them to a T

Tophets

OFFICERS:

President.....Marcia Ries
Vice-President.....Mildred Bushong
Secretary.....Carol Mitchell
Treasurer.....Mary McCullough

"To promote friendly relations among sophomore girls and to develop leadership, scholarship, and interest in activities" are the chief purposes of Tophets, the honorary for sophomore organized women. A white pod with a green "T" is the mark of a Tophet member. A 1.5 cumulative average and twenty-five activity points for the freshman year are included in the qualifications for membership. The annual selection of three representatives from each social sorority is also based upon potential leadership, high scholarship, and activities. Standards for Tophet membership are set up with the idea of assisting undergraduate women who are working toward upperclass honors.

The organization, which was originated in 1945, has several annual affairs to its credit. Among these functions are the Blue Crest-Tophet Breakfast, "Hello Day," and at least one function with each of the male sophomore honoraries. In the past, Tophets has been a co-sponsor of the Sophomore Cotillion. As in the past, each year a scholarship will be awarded to an outstanding sophomore woman.

It is the aim of Tophets in the future to acquaint underclassmen with the advantages that can be derived from active participation in campus life.

ROW 1: Lois Nicholson, Carol Esberg, Janet Nicely, Joan McKinley, Wilma Battey, Sue Bogard, Joan Nichols, Mary Alice Boyd, Donna Kortenber, Jonquil Kinsey, Carol Mitchell, *(Sec.)*, Anne Rowland

ROW 2: Joanne Bennett, Charlotte L. Malone, Pauline Thomas, Joan Goldstone, Sally Lowey, Cathie Wedge, Lenora Epstein, Mary McCullough, *(Treas.)*, Connie Campbell, Lydia Johnson, Gerry Maddox, Marcia Ries, *(Pres.)*, Lois Seigel, Sallee Major

ROW 3: Frances Foland, Mibs Nelson, Gloria Riesen, Ann Lockeman, Jo Hubbard, Louise Arnett, Anne Woerner, Ann Mohr, Libby Emmert, Natalie Kunz, Nancy Harting, Phyllis Plew, Mary Lee Sauer

ROW 4: Barbara Bement, Joy Ann Wilson, Kay Morgan Brown, Mary Crawford, Mildred J. Bushong, *(V. P.)*, June Richardson, Ruth Wean, Carolyn East, Janet Viney, Florence Zuick, Jane Raper, Arlene Daiches

. . . sophomore axemen

Tomahawk

OFFICERS:

President.....Dick Garver
Vice-President.....Pat Grathwohl
Secretary.....Frank Eisenhardt
Treasurer.....Lee Burton
Parliamentarian.....Arthur P. Smith

Tomahawk, the Sophomore honorary for Independent men, this year successfully completed a major step in its growth when it united with two other Big Nine schools to form a national honorary.

The club, formerly named Sigma Iota, acquired the title Tomahawk when Illinois, Purdue, and Indiana, the charter schools, adopted the Illinois honorary's name. At the same time, Indiana was established as the national headquarters. The maroon and gold pods seen on campus are worn at these charter schools and other colleges which have since been admitted. As a service organization, the Tomahawks are particularly proud of the $100 scholarship that is awarded to a deserving Sophomore each year. Other activities include a trophy given to the I.U. baseball player voted by the fans as the season's most valuable player.

Now as a national honorary, Tomahawk will be able to be of more service to the Sophomore Class and student body.

ROW 1: Bernard D. Rosenthal, J. Dirk Lohman, Jim Leontiades, Dean F. McConn, Arthur P. Smith, Richard A. Garver, *(Pres.)*, Guy A. Pellegrinelli, Jr., Woody Elman

ROW 2: Reed Chambers, Wayne K. Steiner, Fred Krumpeck, Tom L. Morin, John W. Lee, Richard M. Good, Carl E. Williams, Rex D. Couch, Max Graeber

ROW 3: Paul Krieg, Charles Luellen, Cliff Davenport, C. R. Rudy Chambers, David S. Ayres, William A. Dosmann, Lee A. Burton, *(Treas.)*, Bill Tounsley

ROW 4: Howard Bergdoll, Art Chomistek, Jack Brooks, Gerald Krantz, Charles Robert Moore, Paul H. Bynum, Don L. Bowen, Pat Grathwohl, *(V. P.)*, Pete Sullivan

Skull and Crescent

OFFICERS:

President.....Ned Helmuth
Vice-President.....Bob Edman
Secretary.....Jim Bugher
Treasurer.....John Boruff

Skull and Crescent, Sophomore honorary for organized men, came to the I.U. campus in 1922. The expressed purposes of Skull and Crescent are to foster an active school spirit by cooperating with other organizations and individuals; to promote higher scholastic attainments among members of the Sophomore Class; and to unite sophomore fraternity men into a smooth-working service organization. Each fraternity is represented by more than three active members at the same time. The distinguishing mark of a Skull and Crescent man is the familiar orange and green pod.

Very active throughout the entire school year, the Skull and Crescent staged dances, parties, a spaghetti dinner for themselves, and a smoker with the Purdue chapter. Another function of the organization was sponsoring organized candidates for Sophomore class offices. Among the charitable acts of the fraternity was the presentation of a check at Christmas to the Y.M.C.A. to benefit needy children.

When the time comes for the Skull and Crescent men to pass on their pods to a new group, it is their desire that the new men will continue to foster the traditions of the royal order of Skull and Moon.

. . . railroaded into office

ROW 1: Jack E. Green, Kenny Hughes, John Sparks, Robert Lower, Bob Edman, *(V. P.)*, Jack Wild, Chuck Cochran, Terry Schuyler, Fitch Walmer

ROW 2: Mike Thomas, Mark Gale, William Herring, Weldon Johnson, Jerry Connelly, John McShay, Joe Gold, Bob Spedding, Lee Ringeman, Ken Shidler, Bob Webber, Harry Rider

ROW 3: Ned Helmuth, *(Pres.)*, Clarence Currie, Carl Wysong, John Peterson, Robert Reising, Bob Elliott, William Roy Yagel, Joe Weissman, Bob Knoth, Mark Fine, Robert Scheible, Norbert Sprouse

ROW 4: John Shriner, Jim Shook, Harry Knudson, Donald E. Eissler, Frank O'Bannon, Jim Bugher, *(Sec.)*, Howard Kahlenbeck, Keith Cochran, Hal Bolen, John Van Kirk, Jim Seidensticker

ROW 1: Art Schwartz, Drexel Barney Cochran, Ted Quartucio, *(Treas.)*, Bob Alter, Alan B. Graf, Jay Collins, Richard L. Fleming, Fred Mitchell

ROW 2: James A. Gerding, Steve Guback, Joseph T. Dye, Don A. Tabbert, Bob Skiles, Dale E. Alexander, Don Goelzer, *(Sec.)*, Robert Palmer

ROW 3: Walter C. Bartkeiwicz, Dick Barger, Earl E. McMahon, Carl K. Edwards, Rex Fleenor, *(V. P.)*, Dave Rogers, *(Pres.)*, Robert Martin, David H. Baker

ROW 4: Russell B. Johnson, Malcolm Witt, Bob Meade, Lloyd Ulrich, Charles E. Lyons, Richard G. Speelmon, Morrie Clement, Russ Tornabene

Blue Key

OFFICERS:

President.....Dave Rogers
Vice-President.....Rex Fleenor
Secretary.....Don Goelzer
Treasurer.....Ted Quartucio

Blue Key National Honor Fraternity was founded at the University of Florida in 1925. Shortly thereafter the chapter at I.U. was instituted to promote the organization's high aims of fostering the qualities of leadership and scholarship on the campus. Throughout the almost quarter century of Blue Key's existence here, it has included in its membership top leaders from all the activities and organizations on the campus. These men in turn have contributed their talents to Blue Key in its projects of service to the University.

This year Blue Key has continued its promotion of the "Quarterback Hour"; cooperated with the Senate and Mortar Board in the freshman activities orientation; and retained, in conjunction with Iron Key of Purdue, the custom of presenting the winner of the Purdue-Indiana basketball games the "Fire Bell." In addition, a series of luncheon meetings were instituted at which guest speakers gave the "low down" in their particular field.

Blue Key's past pride is the many accomplishments of its members. It stands at the inception of a new half century confident that its future members will add even more to its pride.

. . . four from the few

ROW 1: Robert D. McFrye, Charles Feeney, Ken Fight, Jim Huffer, J. B. King, Vince Bittna, Jim McNeile, Chuck Laswell, Robert Purdy, Robert Lukemeyer, Ward Merchant, Ray Walkkutter

ROW 2: Art Schwartz, Dave Rinehart, Dewey Welch, Wes Carter, Owen Weather, Shelton Weber, Al Busse, Jack Meek, Bill Hendren, Jack Gillfillan, John Terhune, Ralph F. Schneider

ROW 3: Sidney D. Eskenazi, Edward Court, Jr., Russell J. McCann, Robert L. Graves, Dick Gumpper, Thomas E. Fritch, Jim Esberg, Jim Martin, Bill Tosheff, William J. Engle, Shelly Stern, Harold Ross, Bob Males, Tom Bossung

ROW 4: Gerald M. Brateman, Gene Ring, Ed Rothschild, Bob Shaffer, Phil Beard, Ray Marquette, Frank Lagemann, R. A. Green, Ary Infante, *(Sec.)*, Jim Nichols, Dick Jordan, Eugene Taylor, James Orr

ROW 5: Charlie Lyons, *(V. P.)*, Gerry Eckhart, Stu Grossman, Bill Chamberlain, Hugh Craton, Al Mossler, *(Pres.)*, Merrill Moore, Ernie Kovatch, Jack Harris, Ray Lanum, Bill Smith, *(Treas.)*

Falcon Club

OFFICERS:

President.....Al Mossler
Vice-President.....Charles Lyons
Secretary.....Ary Infante
Treasurer.....Bill Smith

. . . black pods and white bucks

Falcon Club, Junior honorary for organized men, was founded in 1941. Although inactive during the war, the Club was reorganized in 1946 to continue its work of serving the Junior Class and the University.

To provide a medium for better relations between the student body and the Junior Class, to foster a more cooperative spirit between the faculty and the student body, and to improve school spirit are among the purposes of the Falcon Club. An important function of the Falcon Club is the naming of the most valuable player of the I.U.-Purdue football game. The presentation of this award is made at the half time of the first home basketball game. The Club also sponsors a dance with Pleiades, campaigns for Junior Class officers, and supervises the selection of a queen for Cream and Crimson Day. Last year the Club sponsored the gala Greek Week which is destined to become an annual campus affair. The black pod with a white band is the sign of a Falcon Club man.

The Club looks to many more years of service to not only the Junior Class but to the entire student body and University.

ROW 1: Charles I. McClure, Richard J. Fegley, Thomas Fritch, Richard A. Eubank, Stuart Grossman, *(Pres.)*, J. Alan Davidson, Raymond L. George, *(Treas.)*, Fred R. Franklin

ROW 2: Gene E. Pruitt, James C. Wade, Jr., Dwight L. Gragun, Ralph D. Yates, Raymond Buchanan, Duane Lupke, Jay Hadley, William D. Smith, Philip Dunn, Larry Smith

ROW 3: Ralph Mundy, Dick Thompson, Paul Zartman, Jr., Don Erwin, Rox Ridge, Fred Faulkner, Glenn LeMasters, J. Edward Van Nuys, Herb Adler, James McAuley, Perrin Schutz

ROW 4: Robert Richards, Lee Barnes, Ed Woerner, Frank Quinn, Stuart Schweisberger, David Subotley, Richard Hall, Marvin L. Davis, Floyd Adams, Daniel Lee Miller

OFFICERS:

Captain.....Stuart Grossman
Executive.....Bob McFrye
Treasurer.....Tom Fegley

Pershing Rifles, an organization devoted to the development of individual military skills, was formed in 1891 by General John J. Pershing. Company A of the third regiment was founded at Indiana University in 1929. Indiana University is also the home of Third Regimental Headquarters which has companies at University of Illinois, Kentucky State Teachers College, West Virginia State College, and Virginia State College.

Company 3-A worked hard this year perfecting the drill and manual of arms. They entered the invitational drill meet at Illinois and played host for the Third Regimental Drill meet which was held in conjunction with ROTC graduation. Also, officers of Company 3-A attended the National Assembly at the University of Dayton last October.

A national organization with seven regiments, Pershing Rifles expects to expand with each year. At present there are a number of new companies ready to be activated in the near future.

. . . at ease

Pershing Rifles

Scabbard and Blade

ROW 1: Charles I. McClure, Richard D. Scamehorn, George M. Donovan, Robert K. Levi, James A. Smith

ROW 2: Willis R. Goble, Joseph W. Taylor, Fred R. Franklin, Robert M. Boyer, *(Treas.)*, Paul E. Conrad, *(Pres.)*, Robert B. Purdy

ROW 3: Robert Bourne, Robert Shircliff, Ward McCarty, *(V. P.)*, Harold M. Wong, David A. Bibler, *(Sec.)*, Robert W. Haller

OFFICERS:

President.....Paul Conrad
Vice-President.....Ward McCarty
Secretary.....Dave Bibler
Treasurer.....Bob Boyer

. . . top brass

F Company, Second Regiment of the National Society of Scabbard and Blade was founded at Indiana University in 1920. Discontinued during World War II, it was re-activated in the Spring of 1946.

Scabbard and Blade is composed of a limited number of men chosen from the advanced classes of the Reserve Officers Training Corps on the basis of character and proficiency in military science and tactics. The aims of the organization are to raise the standard of military training in American universities, to bring about close cooperation between military departments, to foster the essential qualities of good and efficient officers, and to promote fellowship among the cadet officers. Each year the organization recognizes outstanding R.O.T.C. cadets by giving an award to the best drill cadet, to the one who fires the highest score on the rifle range, and to the top military student.

This year Scabbard and Blade had the chairmanship of the Military Ball; and even though a business meeting was held every two weeks, there was still time for parties, smokers, and picnics for the twenty-nine members.

Thirteen girls met on November 8, 1942, in the Wittenberger Room of the Union Building to found Pamarada. At mid-century, the organization has prospered for eight years, growing from thirteen to thirty-four members. Pamarada was established to recognize independent upperclasswomen who are outstanding in character, scholarship, and leadership. Girls of Pamarada wear a white pod with a blue triangle and white felt "P."

This year, Pam members lent their efforts to the success of the traditional Well House Waltz, sponsored jointly with Flame Club. With proceeds from the dance, members are rejuvenating the Well House. The Pamarada-Flame Club Hoop-a-Gam booth was popular with the Fall Carnival crowd. At Christmas time, Pams helped with the A.W.S. Christmas project and a project for Knight House. A recognition tea and social functions with Pleiades and Flame Club helped round out a full year.

The girls of Pamarada hope that those who wear their traditional pod in future years will carry on the traditions that have been so well established.

. . . for the women, the second step

OFFICERS:

President ..... Nancy Strauss
Vice-President ..... Barbara Ford
Secretary ..... Betty Jarrett
Treasurer ..... Charlotte Strait

Pamarada

ROW 1: Kit Altman, Barbara Ford, *(V.P.)*, Flo First, George Ann Trinkle, Olga Gize, Charlotte Strait, *(Treas.)*, Coe Mackenzie, Nancy Strauss, *(Pres.)*, Eleanor London

ROW 2: Elizabeth Jarrett, *(Sec.)*, Mary Connelley, Earlene Merritt, Jacqueline Rigdon, Martha Alsen, Naomi Golden, Fern Markert, Charlotte Denman, Alice Haurowitz, Judith Caro

ROW 3: Mary Lou Main, Yvonne Hunt, Lois Archbold, Marcia Ann Broyles, Rosalind Robinson, Mary Evelyn Porter, Bobbie Schilit, Anne Seagroat, Martha Heflin, Carol Schneider

. . . for the men, ultimate savoir-faire

OFFICERS:

President.....Eugene Blair
Vice-President.....Theodore Quartucio
Secretary.....Dennis McCouch
Treasurer.....Richard McConahay

The Flame Club, Indiana University service honorary for Independent upperclassmen, was first organized in 1939 as a discussion group. During its early years, the Club undertook the task of supplying magazines to the Infirmary and supporting wartime drives. In 1943, the Flame Club was deactivated, but the organization was reorganized in 1944.

This year the Flame Club continued its policy of supplying magazines and, along with Pamarada, undertook the upkeep of the Well House. The Club obtained its revenue by sponsoring the annual and traditional Well House Waltz. An athletic rivalry was begun with the Sphinx Club this year when the Flame Club team won a touch football game, 16-7, and became the first possessor of the new trophy.

As in the past, Flame's guiding purpose will be to serve the University and draw Independent students and organizations on campus into a more integrated group.

Flame Club

ROW 1: Jack D. Closson, Julius Miller, Dennis E. McCouch, *(Sec.)*, Ted Quartucio, *(V. P.)*, Gene Blair, *(Pres.)*, Richard L. McConahay, *(Treas.)*, Bernard Sklar, J. R. McCarty

ROW 2: William W. Lee, Ronald L. Baker, James A. Jordan, Johnny Newkirk, Bernard D. Rosenthal, R. E. Danny Dever, Robert M. Palmer, Robert F. Mertz, Robert D. Watt, Bill Negron, Rudy Alabach

ROW 3: Chuck Broschart, James L. Mullins, Richard A. Feallock, Vernon Atwater, Bill Myshrall, Dale E. Alexander, Jack Haligas, Mac Romine, Jack Wentworth, Robert O. Phillips

ROW 4: Jack Howey, Ken Kress, Emil B. Batcho, Roderick L. Nimtz, Frank F. Woschitz, J. P. Hogan, Russell B. Johnson, Joe Dye, Curtis J. Morris

ROW 5: James R. Payne, Robert D. Meade, Sam Greene, Ken W. Myers, Jerry Nolan, Victor L. Donati, Ted High, Don Tabbert, Willard L. Heines, Rex Fleenor

. . . a big hand for the little girls

Pleiades

OFFICERS:

President.....Nancy L. Kimberling
Vice-President.....Jean Shulte
Secretary.....Marion Grassby
Treasurer.....Phyllis Radermacher

Golden wings on a dark blue pod signify the girls who have been chosen for scholarship and activities to be members of Pleiades, organized upperclasswomen's honorary, founded in 1921. The girls pledge themselves to uphold high scholarship, promote school spirit, and further cooperation among the organized and independent women. The wide variety of their past undertakings has included a "slave auction" of professors, the proceeds going to the Red Cross; a gala mock "movie premiere" at one of the downtown theatres; and freshman recognition teas.

This year, along with Falcon Club, Pleiades sponsored the "Fire Bell Ball" with the hope that it would join the ranks of I.U. traditions as a cooperative Purdue-Indiana function. The children of Knight House had a merrier Christmas this year when Pleiades and Pamarada presented them with a collection of toys, children's books and records, and household utilities. Also, as in past years, the girls awarded two scholarships to deserving coeds.

Believing that it is such organizations as Pleiades that maintain the fine social and scholastic standing of I.U., the girls resolve each year to pass on their spirit of good work and good times to their successors in the next half century.

ROW 1: Patricia Grady, Jacky Sterner, Dotti Friedland, Joan Douglas, Marion Grassby, *(Sec.)*, Nancy Kimberling, *(Pres.)*, Carole Wallof, Lee Wood Warden, Jane Lindenberg, Dee Bennett, Marjorie Ray

ROW 2: Gracie Anderson, Mary O'Connor, Patricia Thompson, Virginia Marxson, Betty Wrege, Betty Guess, Mary Ann Cotton, Joyce Weaver, Phyllis Radermacher, *(Treas.)*, Nancylee Smith, Mary S. Nichols, Cynthia Baker, Sally Peterson, Mary Ellen Shutt, Jo Anne Hayes

ROW 3: Madonna Alexander, Phyllis Templeton, Rebecca J. Taylor, Ruth E. Beaty, Jean Schulte, *(V. P.)*, Carolyn Cray, Joan Meininger, Carolyn Lucas, Rose Ann Raper, Mary Clashman, Irene A. Becker, Phyllis Rochelle, Ann Hutchison, Ruth Ann Jordan, Beth Richman

Sphinx Club

OFFICERS:

President.....Carl Edwards
Vice-President.....Bill Myers
Secretary.....Mel Shrago
Treasurer.....Dick Schneider

Through the years, Sphinx Club has justified its existence at Indiana University by making itself useful about the campus, and fostering good will and fellowship among men students. Since the club's founding in 1910, the traditional symbol of Sphinx members is the white skull cap with a black band. The men of Sphinx are chosen for their participation in extra-curricular activities, as well as for their personal character. The outstanding junior or senior men from each fraternity were members of the organization this year.

Activities of the organization were both numerous and widespread. A famed tradition carried on was the Table Waiters Ball, sponsored to gain funds for scholarships which were given to the most deserving "I" men. Other activities included the annual Dad's Day function and the presentation of cups to the housing units having the best decorations for homecoming.

After a long and successful record as a part of the University, Sphinx Club hopes to continue its work of promoting unity among the men on campus.

. . . pods and politics

ROW 1: Fred Mitchell, Melvin Shrago, *(Sec.)*, Jay Collins, D. Barney Cochran, Paul Conrad, Richard G. Elliott, Walter Moore, Malcolm S. Brook, L. D. Trent, Jewell E. Rogers, John P. Bowdler, Tom Gastineau

ROW 2: Barney G. Brooks, Thomas K. Kutch, Bob Hurbaugh, Joe Hadley, Joe Fields, Jim White, Charlie Castor, Dick Barger, Malcolm Witt, Robert Boyer, Earl E. McMahon, Alan Graf, Morrie Clement, Dave Rogers, Jim Johnson

ROW 3: James A. Gerding, William H. Ball, Bob Lollar, Max F. Lorence, David H. Bibler, Bob Alter, Bob Renner, Dick Dye, Loren K. Evans, Bob Skiles, Clarence Wood, Bill Myers, *(V. P.)*

ROW 4: Steve Fountaine, Bob Freeman, Rick Smith, Bob Phillips, Lloyd Ulrich, Bert Diamond, Rod Howard, Dick Smith, Dick Schneider, *(Treas.)*, Carl Edwards, *(Pres.)*

. . . To greet you in song is our pleasure tonight

Mortar Board

OFFICERS:

President.....Dotti Friedland
Vice-President.....Beth Richman
Secretary.....Alice Haurowitz
Treasurer.....Mary Ellen Shutt

Eleven senior girls chosen for scholarship and campus activity were initiated on April 23, 1921, to form the first national Mortar Board class at I.U. Believing that Mortar Board would further the spirit of service, scholarship, and leadership on campus, more than 300 girls have been chosen to wear the cap and gown symbolic of Mortar Board. The Dames Ball became an annual project in 1933, and since then untold numbers of men have enjoyed the privileges given them at the turnabout dance.

Last Spring twenty excited girls were pledged to form the largest Mortar Board class in I.U.'s history. After a week-end retreat at McCormick's Creek, Mortar Board girls formulated plans for the Sophomore Recognition Tea, which honored outstanding sophomore women. As a tribute to one of the group's most loyal advisers, the Cora Hennel Memorial Scholarship was presented to Judith Ahrens. The girls sponsored calendar sales, circulated tutor lists, and they saw to it that the Dames Ball in the Men's New Halls was a night to remember.

"We are the Mortar Boards, seniors are we" echoes across campus, and the white jackets made frequent trips to the cleaners. To the present members, Mortar Board has been a goal toward which to work, and they hope that aspirants will look upon it not as an end but as a means to even better things.

ROW 1: Ruth Ann Jordan, Jo Anne Hayes, Yvonne Hunt, Joan Meininger
ROW 2: Leona Wood Warden, Rebecca Taylor, Dorothy Jean Friedland, *(Pres.)*, Flora Jean First, Ruth E. Beaty, Mary Ethel Lane
ROW 3: Josephine Justice, Elizabeth Richman, *(V. P.)*, Roberta Schilit, Rosalind Robinson, Marjorie Ray, Mary Ellen Shutt, *(Treas.)*, Rose Ann Raper, Mary Lois Connelly, Jacqueline Sterner, Alice Haurowitz, *(Sec.)*

. . . graveyard for retired activity women

. . . vitamins for victims

. . . man and Mortar Board

. . . for the active, a goal

Board of Aeons

OFFICERS:

President.....Russell Johnson
Vice-President.....David Rogers
Secretary-Treasurer...Dale E. Alexander, Jr.

It was during the administration of President Emeritus William Lowe Bryan that the Board of Aeons was founded. In selecting a name for the board, the President chose "Aeon" because during the pre-Christian era, an Aeon was a man who advocated a certain religious movement as "one of the group of eternal beings who together form the fullness of the Supreme Being, from whom they emanate."

Although the Board of Aeons has no religious significance, it does emanate from the President of the University as a representative to the students so that he can administer to the better satisfaction of those to whom he is responsible. The twelve men who comprise the Board are appointed by the President and his immediate staff. They discuss the problems of the student body in an effort to coordinate the students' wishes with the policies of the University whenever possible. The Board of Aeons accomplished a close association with the University administration in regard to student-University policies.

The successful harmonizing of the students and the University has been the accomplishment of the Board of Aeons. A continued realization of this goal in the future is anticipated by the men of the Board of Aeons.

ROW 1: Dale E. Alexander, *(Sec.-Treas.)*, James P. Hogan, Russell B. Johnson, *(Pres.)*, Richard G. Speelmon

ROW 2: Richard Fleming, Jay Collins, Dave Rogers, *(V. P.)*, Rex Fleenor, Bob Skiles, Joe Dye, Chuck Peters, D. Barney Cochran

You're key-razy!

And furthermore . . .

Ladies first

Temper, temper, Russ

ORGANIZATIONS

ROW 1: Eleanor Reed, Jane Lindenberg, Sue Block
ROW 2: Yvonne Hunt, *(Pres.)*, Catherine Walker, Ruth Beaty, *(V. P.)*, Flora First, Mary Lou Gettinger, Jo Justice
ROW 3: Charlene Ferguson, Virginia Marxson, Emma Byers, Ruth Wean, Rebecca Taylor, *(Sec.)*, Joan Ziebell, D'Alice Coburn

OFFICERS:

President.....Yvonne Hunt
Vice-President.....Ruth Beaty
Secretary.....Rebecca Taylor
Director.....Catherine Walker

A.W.S. Council

The first women admitted into Indiana University came in 1867; they saw a need for the organization of these women students and created the self-governing Women's League in 1895. This league was the ancestor of the present Association of Women Students, the campus organization whose membership includes all the women of Indiana University. The governing body is a council of sixteen girls, thirteen who represent the different classes, and three who are ex-officio members serving as representatives from Panhellenic Council, Women's Residence Halls, and Townettes.

This year the active committees of A.W.S. worked efficiently to complete a full program that was planned and started early in September and continued throughout the school year. The Transfer Bureau, serving the many transfer students on campus; the Lantern Night Committee, starting a special program in honor of the senior women; the Marriage Conference Committee, bringing outstanding speakers to the campus; and other committees, were striving to meet with the approval of all the campus.

The organization was originally formed to further unity and mutual helpfulness among all university women and to promote and maintain the highest standards of university life. This purpose was the goal of 1949-1950's Association of Women Students and will continue to be the ultimate goal of A.W.S. in the future.

. . . the women: manipulations

ROW 1: Gerry Maddox, Deane Maple, Alice Allman
ROW 2: Jane Denton, Myrna Lewis, Janet Morgan, Ruth E. Beaty, *(Chr.)*, Joyce Holt, Catherine Walker
ROW 3: Marjorie Pattison, *(Sec.)*, Eleanor London, Carolyn Cray, Libby Emmert, Nancy Schanlaub

Board of Standards

OFFICERS:

President.....Ruth Beaty
Secretary.....Marjorie Pattison

The Board of Standards, organized in 1939, satisfied the need of a principal governing body for women students at Indiana University. However, in the last two years, A.W.S. has changed the nature of the Board to an investigating body under A.W.S. Council.

Some of the duties of the Board of Standards are to check annually and revise the activity points booklet for women and, with the authority of the Student Senate, check the limitations bill as it affects women students. The chairman of the Board serves on the Student Senate and is usually on the limitations committee. The Board of Standards is also a discussion group. A.W.S. Council and the office of the Dean of Students may refer questions to them which concern women students. After considering the problem the Board makes its recommendations to the A.W.S. Council.

The Board of Standards has a great responsibility looking after the welfare of the women students at Indiana University. Their hope is that each year they will be of more service to those they represent.

. . . the women: qualifications

ROW 1: William J. Engle, *(Pres.)*, John W. Poe, Robert K. Corbin, Fred Tolson, John W. Lee, Robert D. McFrye, David A. Bibler, Ralph W. Fels, *(V.P.)*, Jack W. Humphrey, Gerald B. Rupert, John L. Poklemba, George D. Hendrickson, Eli Q. Marposon, III, Ernest Snyder

ROW 2: Bob Tardif, A. S. Wade, Lucian Sickman, Everett J. Wolfe, William C. Seng, T. Stuart Murray, Arthur F. Fishkin, Emil Micheal Hanton, Richard E. Denzel, O. Eugene Banning, Jack Clark, Antonio Blackburn

ROW 3: Edward W. Court, Frank J. Martin, Robert G. Archer, Hank Withem, Earl Kirk, Max Carmichael, John M. Akey, Robert E. Wilkins, William R. Pool, Arthur L. Hershman, Loren K. Campion, Ralph T. Lee

ROW 4: Richard Fulper, Sr., Gunther E. Todter, Frederick R. Franklin, Robert Hanawalt, *(Sec.)*, N. T. Washburn, H. P. Snyder, Richard L. Green, Karl G. Rahdert, Fred H. Fillmore, Ed Yates, Robert K. Levi, *(Treas.)*, Robert A. Weathers, Coleman LaMaster, John L. Newman, Francis P. Drechsler, Robert M. Gordon

OFFICERS:

President.....William Engle
Vice-President.....Ralph Fels
Secretary.....Robert Hanawalt
Treasurer.....Robert K. Levi

Mu chapter of Alpha Phi Omega, national service fraternity, was founded on the Bloomington campus in December, 1929. Organized for men in Scouting, the fraternity has worked to fulfill its purpose of service to country, community, and humanity. Today, Alpha Phi Omega has 168 collegiate chapters.

This year the men of Alpha Phi Omega worked to carry the spirit of good fellowship and humanitarianism across the nation and throughout the world. The organization sponsored and backed various campaigns through the year to benefit the Red Cross, the infantile paralysis drive, the anti-cancer fight, and many community service projects on the campus and in the city of Bloomington. Scouting leaders of national prominence spoke to the members of the fraternity this year.

Alpha Phi Omega, beginning its twenty-first year on campus, is looking ahead to years of more service and greater fellowship in the Brotherhood and tradition of the Boy Scouts of America.

. . . no Girl Scouts

Alpha Phi Omega

Square and Compass

ROW 1: Bobby L. Albright, Jackson A. S. Wade, Donn B. Ratliff, Jr., Charles R. Johnston, James R. Merchant, Urdix M. Ewing, *(Pres.)*, Richard H. Pulley, W. E. Carrigar, Charles E. Miller, Robert L. Humphrey, *(V.P.)*, Thomas R. Smith, Lewis M. Chalkby, Leslie Kenworthy

ROW 2: Charles T. Cantwell, Robert William Day, James D. Teskey, William Geisert, Norman B. Johnston, Jack E. Hughes, Donald J. Reining, Harry R. Carpenter, Edward A. Helm, Robert O. Phillips, Thomas E. Langley

ROW 3: William E. Hershman, Max Gearheart, Thomas R. Marshall, George C. Tsatsos, Robert E. Neukom, Robert L. Shaw, Walter E. Burnham, Forest R. Stewart, Charles W. Spray, John A. Markley, Thomas G. Aylesworth

ROW 4: Donald E. McKim, Forrest Mulvane, Lloyd D. Searer, Stanley M. Zrnich, Hugh Willmore, *(Sec.)*, J. G. Bovard, John Irick, Ray Hopewell, Bob Risley, Art Rogers, Richard H. Willmore, *(Treas.)*

OFFICERS:

President.....Urdix M. Ewing
Vice-President.....Robert L. Humphrey
Secretary.....William H. Willmore
Treasurer.....Richard H. Willmore

. . . monetary Masons

Square and Compass, for all Master Masons, was organized in May, 1947, and as far as is known, it is the first of its kind in the country. Its purpose is to serve as a fraternal organization for Masons away from home. Since its beginning Square and Compass can boast of one of the largest memberships on campus.

The highlights of the activities were the annual banquet during the Fall semester, and the Spring Dance. At various times its men were privileged to have members of the Grand Lodge as guest speakers, as well as other outstanding Masons.

That which has been the purpose of Square and Compass in the past will continue to be its purpose in the future: to hinge Master Masons at Indiana University together in fellowship, harmony, to cultivate and support all aims and ideals of Masonry, and to further unswerving loyalty to the name and spirit of Indiana University.

OFFICERS:

President.....Robert Lennox
Vice-President.....Frank Pottinger
Treasurer.....Manuel Lacombe
Cor. Sec......Forrest Cousins
Rec. Sec......Mrs. Georges Obolenski

The Cosmopolitan Club, one of Indiana University's oldest social organizations, was begun on the campus in 1917. From a membership of three foreign students, the club has grown through the years until it has reached its present peak of more than one hundred foreign and American students. The Cosmopolitan Club has as its objectives the development of better understanding between the peoples of the world and the promotion of the spirit of tolerance, co-operation, and universal brotherhood in college and university students of all nationalities.

During the past year the Club sponsored both recreational and educational programs. Outstanding events were the costume ball, the formal initiation, and the international night. The organization published a paper for its members, The Cosmo Reporter. Record programs and coffee hours as well as lectures helped make this year a successful one.

It is the hope of the members that in future years the club will continue to expand and realize its motto, "above all nations in humanity."

. . . the worldly

Cosmopolitan Club

ROW 1: Anna T. Limpe, Preciosa Irma Pineda, Altheda Grondyke, Virginia Chin Yee, Flora N. Pinero, Rhoda Obolenski, *(Sec.)*, Marilyn Dawn Moore, Norma Lorraine Seamon, Elaine Landreth, Sella I. Bishop, Maria Castillo, Susan Davis, Alice Haurowitz, Gertrude Perutz, Anthony J. D'Ath

ROW 2: Robert L. Heaton, Angelos Chattalas, William R. Geisert, Mildred L. Senour, Julie Ann Wentland, Martha Alsen, Robert B. Lennox, *(Pres.)*, Issa Malek, Yiannakis M. Chattalas, Amanda Villeda, Teimoor M. Vaziri, Jack Gabbay, Abdullah Sayyab, Feraidoon M. Vaziri

ROW 3: Benton Hwang, Harry R. Bergdoll, Manuel Lacombe, *(Treas.)*, Mario P. Marcos, Jack T. Parker, Kenneth W. Reynolds, Younis Al-Heraithy, Sam Sarbescu, Vladimir Mandl, Joseph R. Trimboli, John Kappos, Baqui Yuxufzai, Forrest Cousins, Hasso C. Olbrich

ROW 4: Julius Limpe, Dennis D. Raes, Albert W. Rolf, Peder Danielsen, Paul A. Zartman, Jr., Robert Samardick, Patrick Faulkner, Jr., Marvin J. Hegan, Nahum H. Hacohen, George F. Schultz, Michael E. D'Ath

. . . organized independents

I. S. A.

OFFICERS:

President.....Doris Jean Sells
Vice-President.....Robert Mertz
Secretary.....Emma Lou Byers
Treasurer.....Robert Watt

Founded in the year 1938 as a coordinating unit for the independent students on this campus, the Independent Students' Association has grown through the years from a membership of some two or three hundred students to a vital organization of more than 1,000 members.

A member of the National Independent Students' Association, the local ISA brought to the Indiana campus this year the National Convention of independent organizations. Some 800 students from all over the country convened here April 21, 22, and 23 to discuss student government and extra-curricular activities for the independent student. Chairman for the convention was Bob Schwarz. The ISA operates on a representative basis — its approximately 1,000 members vote for delegates to represent them on the General Council. The General Council, a group of forty representatives, meets once a week to discuss the current business.

Better organization of the independent students and better student government are the ever-present goals which the ISA will seek to achieve.

ROW 1: Doris Jean Sells, *(Pres.)*, Emma Louise Byers, *(Sec.)*, Elizabeth Morris, Virginia Hall, Dottie Young, Irene Duzy, Nina Franklin, Joan Resnick, Bert Junkin

ROW 2: Jackson A. S. Wade, Donald H. Swain, William J. Marshall, Robert D. Watt, *(Treas.)* Fred R. Franklin, William J. Tierney, Dennis E. McCouch, Robert F. Mertz, *(V. P.)*, James E. Bowser

ROW 3: Paul Stropke, Ronald Baker, Harold Long, Robert M. Palmer, David S. Ayres, Ralph D. Yates, Dale E. Alexander, Jr., Guy A. Pellegrinelli, Jr., Pat Grathwohl

. . . humane services: physical

OFFICERS:

President.....Mickey McDaniel
Vice-President.....William Nesbitt
Secretary-Treasurer.....Pat Faust

Since its inception in 1947, the I.U. Red Cross chapter has grown to become one of the largest campus organizations. Its early organization had but four committees and a limited membership, while today's chapter boasts ten committees and more than 400 student subscribers. The purpose of the campus Red Cross unit is to serve the community in every possible way.

This year the organization provided the city and campus with 350 baby sitters who donated their services. In addition, talented Red Cross members took trips to veterans' hospitals to present shows, students worked to obtain blood donor lists, and the chapter staged the first campus-talent television production. One of the major concerns of the local Red Cross unit this year was the setting up of disaster preparedness machinery. The members were divided into committees to arrange such vital measures as first aid booths, hospital and ambulance service, and the education of all students and adults in disaster relief.

The Indiana University Red Cross, in its three years on campus, believes it has contributed much to the safety and well-being of the campus and community, and the members will continue to work toward the high ideal each one of them possesses.

American Red Cross

ROW 1: Pat Faust, *(Sec.-Treas.)*, Marilyn McDaniel, *(Pres.)*, Madonna Alexander, Anne Rogers, Dot Loehr, Margaret Robb Jones, Phyllis Wood

ROW 2: Ann Greer, George Warner, Mark Wakefield, William Nesbitt, *(V. P.)*, Ary V. Infante, Angelo V. Rocco, Ellen Goble

OFFICERS:

President.....Don Tabbert
Vice-President.....Diane Toner
Secretary.....Joan Brown
Treasurer.....Maxine Greenberg

The Student Religious Cabinet, founded at I.U. thirteen years ago, includes in its membership representatives of all religious groups on campus. Its members associate not as members of any particular denomination, but as students interested in the religious problems of the University. To know the program and spirit of students of other faiths not only induces religious tolerance but leads to more effective cooperation.

Throughout the year, the Cabinet sponsored programs of religious emphasis which included convocations, conferences, retreats, and lectures. By acting as a single religious group, the Cabinet is able to accomplish many things that the individual groups could not do. To raise the status of religion on the campus and to bring religion into the lives of students is the primary goal of the Student Religious Cabinet.

The work of the Cabinet is never done. To every new Student Religious Cabinet there is the constant challenge to dispel antagonism and intolerance between racial and religious groups.

. . . humane services: spiritual

Student Religious Cabinet

ROW 1: Barbara De Man, Marilyn Dawn Moore, Mary Conroy, Ruth Lebau, Joan Brown, *(Sec.)*, Robert Voelker, Martha Reavis, Angelos M. Chattalas, Diane Toner, *(V. P.)*, Maxine Greenberg, *(Treas.)*

ROW 2: Ann Schafer, Jim Remler, Ernie Wiley, James Ferguson, Don Tabbert, *(Pres.)*, Bob Woodworth, Jack Warden, Ray Sayre, Estelle Kettleman

ROW 1: Eddye Willingham, Sara Showers, June Wright, Lois Nimtz, Jennie Stearley, Patricia Fording, Doris Moxley
ROW 2: Eleanor Harshman, Patty Pruett, Pat Cramer, Laverne Kallal, Clara B. Williams, Kathy McClain, Aileen Thompson, Linvia Ann McKeehan, Marilyn Eaton, Dorotha Best
ROW 3: Barbara Ruth Heaton, Betty Groh, Jean Jackson, Mary Jane Denny, *(V. P.)*, Anitra Lynch, Mary Stipp, *(Pres.)*, Sue Bernhard, Matilda J. Rehm, Marcelene Dillon, Dorothy Spino, JoHanna Larson
ROW 4: Peggy Ault, Beth Morgan, Dorothy Seest, Doris Tower, Phyllis Shinn, Kay Hutchinson, Carolyn Baird, Mina Lou Smith, Portia J. Lyon, Pat L. Millikan

Kappa Phi

Sigma Theta Epsilon

ROW 1: Jim Remler, *(Pres.)*, Ralph W. Brashaber, Wendell S. Miller, Richard M. Good, Richard Mory, James Hetherington, James Tower, Glen Worley, John Fleener
ROW 2: Wendell L. Parker, John Weberg, *(Rec. Sec.)*, Charles Fuller, *(Corres. Sec.)*, Jack R. Minton, Clyde H. Cox, Jr., William D. Smith, Glenn Wood, Jr.
ROW 3: Robert Simmons, James W. Dunn, Edgar C. Frank, Donald Gene Newlin, *(Alum. Sec.)*, Jewell E. Rogers, Jim Orr, Forrest L. Stewart, *(V. P.)*
ROW 4: Pete King, Art Wilson, Russell Working, Richard Fulper, Jr., John Irick
ROW 5: James C. Bebinger, Morris Brunton, *(Treas.)*, Cliff Davenport, Marvin E. Priddy, Robert F. Mertz
ROW 6: William Plangle, Ralph H. Voelkel, Robert Ackenhausen, Bruce McClure, William Wells, Ronald C. Rendall, John Pickett

ROW 1: Michael Mezey, Jeanette Bengert, *(Sec.)*, Doris Donovan, Mary Spindler, Marjorie O'Neal, *(V. P.)*, Barnard K. Leiter

ROW 2: Eugene Reiz, Guy Wismann, James G. Nedeff, Art Chomistek, *(Pres.)*, Andrew R. Pizarek, Emil Gohibic, Leon Bendit

ROW 3: John M. Nohl, Robert N. Michel, Michael Hreha, Donald Golichowski, Edward Kult, Martin Rauchak, Leo Jorkiewicz, Benjamin Collison

Newman Club

Roger Williams Fellowship

ROW 1: Margaret Davis, Charlie Haines, Tom Morin, *(Treas.)*, June Wagers, Geneva McKillip, Dave Farris, *(Dis. Leader)*, Jane Trasher, Garland Criswell, June Stevens, Howard Stevens

ROW 2: J. D. Corriher, Dave Nanney, Jean Kelly, June Bailey, Eula Smith, Jean Edmiston, Hannah Brown, Dorothy Stanley, Mike Rae, Pat Hall, Joan Brown, *(Sum. School Chr.)*

ROW 3: Dick Brown, Emily Wilson, Emily Lewis, *(Pres.)*, Frona Lemon, Bob Lemon, Sue Black, J. B. Black, John Ward, Betty Short, Harold Pfang, Max Collier, Marceil Mundy, Jim Beal

ROW 4: Warren Perney, Kermit Clyne

ROW 5: Frank May, Eldowna May, Len Montie, Carol Montie, Mary Smith, Elizabeth Morton, Helen Brunoehler, Dick Brunoehler, Marjorie Stout, Bob Anderson, Carol May, Harry Clark, Jean Perney, Julia Farris, Reverend W. D. Roe

ROW 1: Mary R. Stipp, Richard N. Knost, Phyllis Skinn, John Fleener, Nancy Beaman, Jane Raake, George Dyer, Doris Wilkinson, Pat McCloud, Doris Tower, Elizabeth Jarrett, Morris Jarboe, Mary Ellen Johnson, Jean Wichman, Marjorie Peterson, Ralph Brashaber

ROW 2: Howard Chastin, William Wells, *(Treas.)*, Jean Jackson, Dorotha Best, Sue Ann Harrell, Barbara Ruth Heaton, Alma Jean McCallister, James Hetherington, Jo Franklin, Bob Jones, Jr., Betty Groh, *(Sec.)*, James H. Torver, Peter King, Martha Doninger, James Bebinger, *(V. P.)*, Wendell S. Miller

ROW 3: Ralph Voelkel, John A. Pickett, Bruce McClure, *(Pres.)*, Blaine Emily, Russ Keller, Joe Farris, Maxine Graves, Pat Cramer, John Weberg, William D. Smith, Glenn Wood, Jr., Charles Fuller, Russell A. Working

ROW 4: Ronald Rendall, Miss B. Ray Udvardi, Betty Frame, William D. Ploughe, Anitra Lynch, Mary Jane Denny, Jerome H. Hyde, Martha Heflin, Drusilla Overbeck, Edgar Frank, Bernard Harris, Walter K. Murphy, Carlos Gore, Bob Simmons, George Cummings

Wesley Foundation

ROW 1: Mary E. Porter, Mabel McGregor, Peggy Boren

ROW 2: Esther King, Carol Schneider, Flora Pinero, Altheda Serondyke, Beth White, Pat Locks, *(Sec.)*

ROW 3: George Edmonson, *(Pres.)*, Craig Tregilus, *(Treas.)*,

Westminster Inn

Dusty Rhoads, Joyce Moore, Elaine Horton, Olive Wade, Vangie Andrews

ROW 4: Bob Chandler, Joe Schneider, Ed Hickman, Pao Kuo Chao, Rev. Donald V. Morse

ROW 1: Fred R. Franklin, Robert B. Lennox, Robert M. Skiles, Ernie Wiley, Jack Warden, Jewell E. Rogers, *(Pres.)*, Les J. Powlen, Jr., *(V. P.)*, Devon Mathias, *(Sec.)*, Keith Cochran, Morrie Clement, Jay Collins

ROW 2: Dave Day, Richard A. Feallock, Albert W. Rolf, Bob Williams, Mac Romine, Harry Vordermeier, Bob Woodworth, Bob Weathers, Joe Fields, *(Treas.)*, Gerry Eckhart, Gene Hudson

Y. M. C. A. Cabinet

Y. M. C. A. Council

ROW 1: Norbert Sprouse, *(Sec.)*, Don Fishel, Don G. Puterbaugh, Lou Thomas, Wayne Tash, Thomas E. Fritch, Ned Helmuth, Phil Harker, Tom Armstrong, Ernie Wiley, *(Pres.)*, Morrie Clement

ROW 2: Pete Sullivan, Richard Mory, James Current, Forrest O. Cousins, Robert W. Moore, Allen Puckett, Lee Christensen, Phil Beard, Jim Baxter, Gene Rohrer, Jim Allgood

ROW 3: John Shriner, *(V. P.)*, Bill Lawson, Jim Crum, Robert Kingsley, Donald Stevens, Sam Riely, Ed Yates, George Gamble, Bill Cron, Stuart Schweisberger, Tom Butler, Helledger A. Mims, Jim Leontiades, Jerry Baur

ROW 1: Charlotte Strait, Olga Gize, Alice Skomp, Frances Craig
ROW 2: Jean Roberts, Sally Peterson, Barbara Turner, Phyllis Rochelle, Cynthia Baker, Elizabeth Anne Wright, Nancy Stevenson, Joan Reis, Jane Taylor, Rose McIlveen
ROW 3: Lee Warden, *(Pres.)*, Delores Hauer, Mary Conroy, Alice Baber, Rosemary Moeller, Alice Haurowitz, Mrs. Auble, Ruth Ann Jordan, *(V. P.)*, Mary Clashman, *(Sec.)*, Ann Williams, Janet Trickey, Jean Lewis, *(Treas.)*, Harriet Nichols

Y. W. C. A. Cabinet

Y. W. C. A. Council

ROW 1: Anne Rogers, Mary Waly, Carolyn Jones, Merry An Cunat, Deane Maple, Phyllis Curlee, DonaLu Goldman, Minnie Ann House
ROW 2: Ruth Ann Jordan, Mona Lee Frank, Janet K. Morgan, Joan Nichols, Elinor Loomis, Alice Allman, Nancy Schanlaub, Aileen Lipps, Beth Lewis, D'Alice Coburn, Martha Heseman, Carolyn Callahan
ROW 3: Carol Mitchell, Gloria Riesen, Adrienne Hitchcock, Louise Arnett, Margaret Snyder, Frances Foland, Marion Cannon, Mrs. Auble, Ludy Hare, Lucille Mangels, Carolyn East, Patricia Graber, Anna Neff, Mildred Bushong, Nancy Brooks, Joanne Hardy, Jane Miller, N. Jean Martin

Union Board

OFFICERS:

President.....Earl McMahon
Vice-President.....Don Tabbert
Secretary.....Malcolm Witt
Treasurer.....L. C. Smith

The Indiana Union Board was founded in 1909 by John Wittenberger. Its purpose is to sponsor special events of interest to the students and faculty through the facilities of the Union. The Board is composed of Mr. Lyman Smith, Manager of the Union, and a group of upperclass student committee heads, who gained admission to the Board through past service for the Union Board.

When the present Union Building was constructed in 1932, the already functioning Union Board set about to make it the center of campus life. In keeping with that policy such things as the Fall Carnival, the cheerleaders' conference, pep rallies, Rhythm Room, and many individual and team activities were put on by the Union Board this year.

Since the war the University has been expanding rapidly, and the Union hopes and plans to grow as rapidly as the University so that it will be better able to serve the students and the faculty.

. . . still life: lemon and onions

ROW 1: Dick Barger, Ken Kress, Dr. Lusk, Robert Meade, Bill Pickering, Art Schwartz, Don Tabbert, *(V. P.)*, Earl McMahon, *(Pres.)*, Lyman Smith, *(Treas.)*, Dave Baker, Joe Dye, Bob Palmer, Al Graf, Malcolm Witt, *(Sec.)*

Fred Mitchell

President of Student Body

. . . Party line

. . . Key woman in the Senate

. . . Caucus and argyles

. . . Above suspicion?

ROW 1: Rod M. Howard, Richard S. Rhodes, Jane Lindenberg, Donald W. Coulter, Vada M. Smith, Russell B. Johnson
ROW 2: Mary Ethel Lane, Nancy Strauss, *(Sec.-Treas.)*, Steve Carlson, James F. Caudle, Jr., Ruth E. Beaty, Al Moellering
ROW 3: Joyce Weaver, Dick Gimbel, Jack Haligas, Frank Dawson, Nancy Kimberling, Bill Katz
ROW 4: Nancy Dearmin, Bob Martin, Earl E. McMahon, Yvonne Hunt, Chris Mahan, Bernard Watson
ROW 5: James E. Pauloski, Hasso Olbrich, Morrie Clement, Lloyd Ulrich, *(V. P.)*, Fred Mitchell, *(Pres.)*

Student Senate

OFFICERS:

President.....Fred Mitchell
Vice-President.....Lloyd Ulrich
Secretary-Treasurer.....Nancy Strauss
Parliamentarian.....H. Stephen Carlson

The Student Senate, which is only in its second year of operation as the supreme governing body of the campus, is living up to the high ideals as set forth in the preamble to its constitution. To educate the student body in the principles of self-government, to establish a student government, to assert the right to discuss and formulate policies, and to further the interests of the alma mater, are among the purposes of the Student Senate.

In accord with the ideals of education in the field of student government, the Senate this year sponsored a leadership training program for the benefit of underclassmen interested in this field. Students were informed of the activities of the Senate by means of newsletters and President Mitchell's "State of the Campus" report. An important project of the Student Senate was the investigation of several campus groups to determine whether these groups were serving the students to the best of their ability.

The Senate has, and will continue, to serve as the student's spokesman to the University faculty and administration, and will press for the enactment of measures which are thought to be in the best interests of the University.

. . . Senatus Populusque Indianensus

ROW 1: Martha Banta, Marjorie Graber, Rebecca J. Taylor, Sally Haglind, Judith Caro

ROW 2: Dale E. Alexander, Jr., Victor L. Donati, Charles E. Lyons, *(Chief Justice)*, James H. Ferguson

Student Supreme Court

Chief Justice.....Charles E. Lyons

The Student Supreme Court has completed two years of existence under the new student constitution, which was officially adopted on April 29, 1948. The constitution provides for a Supreme Court of nine members, which are appointed by the President of the Student Body with the advice of the Vice-President and the retiring Chief Justice of the Court. Finally, the appointments must be approved by the Student Senate.

The function of the Supreme Court is primarily to pass upon the constitutionality of the acts of the Student Senate. Its members also serve on the Student Affairs Committee, which acts in disciplinary cases involving student-faculty relationships. The Court holds the power of subpoena over both student and faculty members.

Last Fall, basing their action upon the experience of their predecessors, the Supreme Court justices revised their rules of procedure. The Court is determined that this shall be only one of the improvements to be effected in the years to come.

. . . appealing final court

CRIMSON

PUBLICATIONS

1950 Arbutus Staff

Jo Anne Hayes, *Editor-in-Chief*

Robert Tardif, *Managing Editor*

For fifty-six springs, as regularly as I.U.'s annual floral messenger, the Trailing Arbutus, creeps over her familiar Bloomington haunts, the Walrus and the Carpenter stop speaking of ships and shoes and sealing wax, to speculate on I.U.'s annual printed messenger, the *Arbutus*.

Will there be one? What will it be like? Will there be one? How many pages will it have? Will there be one? What is the staff fatality rating? WILL THERE BE ONE?

And for fifty-six years the answer has been "yes." Through war and peace, depression and prosperity, the Jordan at ebb and the Jordan at flood, as much as it hurts our editorial vanity to admit, staffs may come and staffs may go, but the Arbutus goes on forever.

George Disborough, *Art-Coordinator*

Jack E. Green, *Layout and Design Editor*

Arbutus Editorial Staff

Mary Ellen Shutt
Senior Editor

Mr. R. E. Wilson
View section

Grace Anderson
Campus Life Editor

Ruth Tiemann
Scheduling Editor

Barbara Hyman
Copy Editor

Frances Craig
Style Editor

Jan Polson
Photography Editor

Robert Renner
Sports Editor

Belle Chattin
Indianapolis Editor

Carol Mitchell, *Art Staff;* Ed Binai and Martha Banta, *Art Co-editors*

Arbutus Business Staff

Robert M. Boyer, *Business Manager*

Stuart Grossman, *Circulation Manager*

Ned Helmuth, *Assistant Business Manager*

Arthur Schwartz, *Office Manager*

Dorothy Vlasak
Assistant Advertising Manager

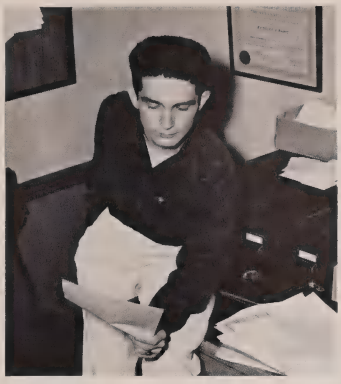

Robert Corbin, *Treasurer*

Fred Nordsiek, *Advertising Manager*

Robert Phillips, Jeanne Robinson
Beauty Contest Managers

Dorothy Spiro, Nancy Stevenson, *Assistant Office Managers*

Dud Gray, *Art Staff*
Robert Miles, *Reprint Manager*

Office staff members: Joan Sams, Mary Alice Boyd, Jim Bergsman, Ruth Erd

Office staff members: Diane Whittaker, Marcia Ries, Joyce Roberts, Barbara Gonser, Sue Bassett

Daily Student

Charles Teeple

Earl Spradley

Tom Hicks; Joe Hinshaw; Bob Renner;
Max Sommers

Charles Lyons

Pat Siddons; Frank Woschitz; Dewey Kirkland

EDITORIAL

The Indiana Daily Student has continued to bring to its readers up-to-the-minute news of the University, the city of Bloomington, and the rest of the world for eighty-three years.

In addition to affording its readers "all the news that's fit to print" the Student serves as a laboratory in news gathering, writing, and editing for journalism students. Staff members devote long hours working on the Student to give to Indiana University students a paper of which they can be proud, taking time out annually to poke fun at the faculty members at the annual Swing In Swing Out party.

As a testing ground of Ernie Pyle and other prominent American journalists, The Indiana Daily Student is carrying on its tradition of producing outstanding journalists.

Gloria Jackson

BUSINESS

The business staff of the Daily Student operates on a full-scale basis. The problems are numerous, ranging from meeting the deadline with only ninety-eight inches of advertising to the constant mystery that shrouds the whereabouts of that most important weapon of any office – the scissors.

But problems in advertising, while of paramount importance, are not the only ones. Therefore, the staff is divided into the circulation, promotion, and advertising departments. These staffs are geared to handle any situation in order to keep the "World's Greatest College Daily" running smoothly.

Staff members hope that the Daily Student, one of the oldest of collegiate newspapers in continuous publication, will carry on its work at Indiana for many years to come.

Steve Guiback

Mary Lou Main; Bill Allen; Margaret Harvey; Carol Trotter

Al Busse; Georgia Dewey; Gene Newcombe; Harry Sebel; Louis Cina

George Aiken; Nancy Stevenson

Jack Howey; Carole Wallof; Norman Tufford

Bill Negron; Carolyn Lucas; Wayne Chandler; Gene Miller

Dewey Kirkland; Jean O'Banion; George Aiken; Al Busse

Art Brocksmith

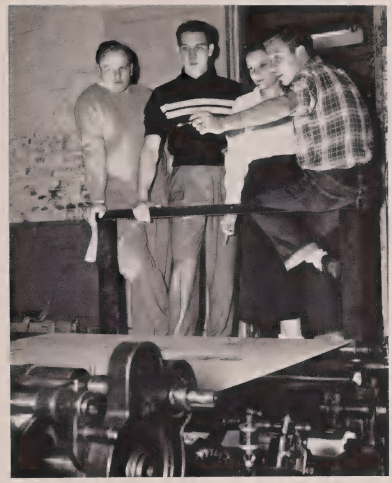

Frank Zilla; Paul Weaver; Georgia Dewey; Art Brocksmith

Dewey Kirkland; Louis Cina; Al Busse; Georgia Dewey; George Aiken; Harry Sebel. Seated, Jean O'Banion

Shirley Rose; Warren Howard; Ralph Scott; Jean O'Banion; Jack Rodecap; Roy East; George Aiken

ROW 1: Shirley Renick, Mary Simms, Carol Esberg, Jo Wheeler Drennan, Ralph Caplan, Carol Fencken, DonaLu Goldman

ROW 2: Connie Racht, *(Art Ed.)*, Jane Raper, Rose McIlveen, *(Cir. Mgr.)*, Nancy Springer, Josephine K. Piercy, Colleen Woo Tan

ROW 3: Cary Newbury, LoMar Worley, John Woods, *(Poetry Ed.)*, H. Stephen Carlson, Sally Haglind, *(Ed.-in-Chief)*

OFFICERS:

Editor-in-Chief.....Sally Haglind
Circulation Manager.....Rose McIlveen
Poetry Editor.....John Woods
Art Editor.....Constance Racht
Make-up Editor.....Carol Newbury

The Folio, written by and for students, is Indiana University's literary magazine. It serves as a practice ground for beginning writers and gives them an opportunity to see their work in print. The magazine is made up of poetry, fiction, and non-fiction, submitted by University students and occasionally a non-campus professional or outstanding amateur.

Besides offering the student body a chance to create literary works, the Folio also affords practical experience in the management and editing of a magazine. Students interested in professional art and illustrating may gain experience on the art staff of the publication. The Folio was used in many English classes this year as supplementary reading. The Folio was housed in room 120 of the English building and was published four times a year, once every three months.

Those who worked to make the Folio a success this year feel confident that their magazine rated high among campus literary publications, and these students hope that Folio writers of the future will maintain the same standards of creative writing.

. . . grim fairy tales

Folio

Crimson Bull

ROW 1: Robert Tardif, Jan Polson, Carol Mitchell, Barbara Hoadley, James F. Caudle, Jr., Mike Feryo, Jr., Bob Dellinger, Diane Whittaker, Fred Miller, Betty Jo Hoffer, Ramona Walker

ROW 2: LeVon Winters, Eleanor Dunn, Audrey White, Dorothy Williams, Dorothy Vlasak, Nance Ann Fridlin, Phyll Wallace, Nancy Stevenson, Nancy Wood, Betty Morris, Dick Winchester, Nick Sarpa

ROW 3: Dudley D. Gray, Mazie Kilgus, Dick Thompson, Dick Bonsib, Stan M. Zrnich, *(Adv. Mgr.)*, Clyde "Red" Hare, Bernie Vonderheide, Hasso Olbrich, Hubert Yub Schmitt, Joan McKinley

ROW 4: Pat Crathwohl, Bill Tennell, Peter Hanes, Don Bowman, Punchy Smith, Ed Roger, Joyce Williamson, Don Lipsett, Charles Klinger, *(Editor in Chief)*, Dick Russell, *(Bus. Mgr.)*, Bob Ruggles

OFFICERS:

Editor-in-Chief.....Charles Klinger
Business Manager.....Richard Russell
Copy Editor.....Bill Allen
Advertising Manager.....Stan Zrnich
Circulation Manager.....Dottie Vlasak
Art Editor.....Bill Negron
Office Manager.....Jack Caudle

. . . tales my mother told me

The snorts taken by I.U.'s college humor magazine, the Crimson Bull, aren't of the liquid variety. But this year, the Crimson Bull snorted at the hierarchy and the vaunted, to fetch a humor magazine that was as fresh as it could be. The Crimson Bull was published by Sigma Delta Chi publications, with S.D.X. appointing the editors from applications solicited from the student body. Students wrote, edited, drew, solicited advertising, did make-up, lay-outs, and office work, and distributed.

Those snorts taken by the Bull made collector's items of some issues. The Purdue Special was one such issue, parodying the rivalry between I.U. and a certain college up the Monon. The next issue took a journalistic poke at the Student Senate-Daily Student investigation with a yellow insert, the Daily Student Senator. Through the course of the year, the Bull ranted and pawed his journalistic hooves at current campus problems and interests.

The master of the pun, the purveyor of the college cartoon, the disseminator of humor, baring facts whenever possible – that's I.U.'s own magazine designed just for fun.

MUSIC AND DRAMA

Medea, woman of the stone forehead and hate-filled eyes

University Theater . . .

Medea *Euripides*

The Young and Fair *Richard Nash*

The men behind the scenes

ROW 1: Lee Edelman, Janet Bartley, Pat Nackenhorst, *(House Mgr.)*, Nancylee Smith, *(Bus. Mgr.)*, Barbara Terry, Madonna Alexander, Gracie Anderson

ROW 2: Alice Allman, *(Cam. Pub.)*, Merry An Cunat, *(Adv. Mgr.)*, Jean A. Gordon, Robert Dworman, Harry R. Knudson, *(Dist. Mgr.)*, Rosetta Rubin, Frances Foland

University Theater Business Staff

OFFICERS:

President.....Nancylee Smith
Advertising Manager.....Merry An Cunat
Publicity Manager.....Harry Knudson
Campus Editor.....Alice Allman
House Manager.....Pat Nackenhorst

The present-day University Theater Staff is an outgrowth of the Dramatic Board of Control, a pioneer group formed shortly after the completion of the University Theater in 1932. Through the years, this staff has handled the business behind many campus productions and has provided practical training in the business side of theater work.

Valuable experience was given to members of the staff this year with the presentation of each new Theater production. Publicity posters were planned and distributed by the art and publicity committees, and ads for the playbills were solicited by members of an advertising committee. The business manager was in charge of all three of these committees. In addition to handling the finances and tickets for the productions, he also picked the volunteer staffs in cooperation with Dr. Norvelle.

As long as dramatic productions are given at Indiana University, the Theater Staff will have an important job to do.

. . . Business behind Show Business

. . . the starting line-up

Jordan River Revue

. . . merry widow, merry prince

The Jordan River Revue was first presented on the I.U. campus in 1922. Originally students were in charge of every phase of the production, from producing the script and music, to acting in the finished version. A tradition, the Revue has been produced annually since its beginning, with the exception of three years during World War II.

This year, 1950, has brought a new look to the Jordan River Revue. In contrast to the twenty-five previous presentations, the all-student extravaganza was "The Merry Widow" by Franz Lehar. This Viennese operetta was produced by the combined efforts of the Department of Speech and the School of Music. Students in music took the leading roles, some making repeat performances since "The Merry Widow" had been presented on campus during the previous summer.

Having proved its success as a vehicle for student-produced revues or universally favorite productions, the Jordan River Revue hopes to continue to provide students with an excellent opportunity to use their talent. It has provided the first stage experience for such names as Frankie Masters and Hoagy Carmichael. This campus production looks forward to other great entertainers who will have had their beginning on the I.U. stage.

1.

2.

AUDITORIUM

4.

3.

1. Helen Traubel and Lauritz Melchior
2. Robert Shaw
3. Zino Francescatti
4. Marguerite McClelland

1.

SERIES

2.

4.

3.

1. Guiomar Novdes
2. Daniel Ericaurt
3. George Szell
4. Talley Beatty

1.

2.

3.

CONVO

4.

5.

6.

7.

8.

9.

SERIES

1. Fernando Germani
2. Cornelia Otis Skinner
3. Sir Thomas Beecham
4. E. Power Biggs
5. Robin Day
6. Geoffrey Johnson-Smith
7. Mrs. F. D. Roosevelt
8. Charles Laughton
9. Anne O'Hare McCormick

Symphony Orchestra

Indiana University's Symphony Orchestra is unique among college symphonies in that it emphasizes performance on a large scale as well as training. It has been favorably compared to professional symphonic groups, and has been called the finest university orchestra in the United States.

This year the orchestra presented a full schedule of concerts on the campus, including the bi-centennial celebration of Goethe, with Gladys Swarthout, soloist; a concert version of Wagner's "Tristan and Isolde" with Helen Traubel and Lauritz Melchior; excerpts from Handel's "Messiah" and the Bach "Mass in B Minor" with the University Choral Union. Also "La Boheme," "Parsifal," "The Merry Widow," and two world premières, "The Jumping Frog" by Lucas Foss, and "The Veil" by Bernard Rogers. In addition to appearances on campus, the orchestra made a tour between semesters making eight appearances. There were also separate concert trips to Bedford and French Lick.

Under the direction of Prof. Ernst H. Hoffman, the Symphony Orchestra is destined to acquire even greater fame throughout the country as a college symphony orchestra of professional quality and skill.

Symphony Band

The Symphony Band has four prime objectives – culture, education, service, and recreation. Under the direction of Daniel L. Martino, the Band successfully upheld these standards last year. Two hundred and ten men and women, representing all schools and colleges of Indiana University, received band instruction at the School of Music.

Throughout the year, the Symphony Band presented three formal concerts as well as several broadcasts. January 15, the Annual Winter Concert was given; and in March, the Band completed a southern tour of six concerts. During April the organization made a northern tour of ten concerts, also presenting its Anniversary Concert the thirteenth of that month. The Twilight Concert on May 10 completed the season for the Symphony Band.

The Band had a very successful Golden Anniversary year and is looking toward the future with increased inspiration.

Chancel Choir

The Indiana University Chancel Choir is a fifty-five voice choral organization specializing in sacred music. Although organized only last year, the Chancel Choir has appeared in a number of outstanding programs on the Indiana University campus and in other parts of the state.

Representing a new phase of training in the School of Music, the choir presents a sample of the regular four-year church music course at Indiana University. Its programs include vocal, organ, piano and violin soloists. The singers, not necessarily voice majors, are personally selected by the director in order to attain a perfect balance of voices. Most of the members are enrolled in the School of Music and are active in the field of church music, or are interested in giving sacred music a greater sphere of influence in the general worship plans of the churches.

Professor Krueger, director of the group, has many plans for the choir next year. He hopes to interest more and more students and concert guests in learning of the wealth of fine choral music that has been written for the church.

ROW 1: Joy Byers, Theresa Navarra, Pat McFadden, Doris Williams, Phyllis Rochelle, Marjorie Foster, Clara Gay, Nancy Bockstege, Jacqueline Cultice

ROW 2: Shirley Babb, Barbara Hoadley, Cleone Carney, Belvin Sease, Carolyn Bonham, Gwenyth Myers, Emma Becker, Alice Heimburger, Gylith Britton, Joyce Baker, Kay Poole, Jo Drayer

ROW 3: Kathryn Krueger, Barbara Ladman, Margaret Lawrence, Barbara Warner, Ruth McCammon, Donald Seabold, Alice Thurman, Elizabeth Emmert, Elizabeth Stephenson, Helen Hoadley, Nancy Smead

ROW 4: Neil DeCoudres, Dewey Layton, William Rice, Harry Gay, Phillip Dunn, John O'Steen, Berneil Brown, David Drinkwater, Nicholas Ernest, Ronald Carley, George Perlstein, William Smith

ROW 5: Anthony Zukasky, Robert Simpson, Leland Blunt, Gerald Wiley, Glenn Draper, Martin Hollinger, Jerome Welch, Robert Boohults, Jacob Adams, Dan Wrezien, Stewart White

ROW 1: Jackqueline Mead, Lou Herber, Lois Barker
ROW 2: Claytene Merley, Richard Dales, Rebecca Cowan
ROW 3: Evelyn Messmore, Phillip Powell, Patricia Wright
ROW 4: Mildred Richards, Richard Nichols, Shirley Tredup
ROW 5: Kathryn Adams, Charles Burr, Jane Lephart
ROW 6: Elizabeth Wrancher, Merlin Asplin, Elizabeth Nelms
ROW 7: Dorothy Boyll, Robert Ray, Barbara Inman
ROW 8: Barbara Matz, Wyatt Insko, Beverly Brice
ROW 9: Pat Gamber, John Hawkins, Phyllis Hagel
ROW 10: Sarah Fisher, Rosemary Anglin, Nancy Snyder, James McGhee, Frank Stafford, Vern McGraw, Hazel Shirley, Mary Heckler, Constance Weisman
ROW 11: Donald Vogel, Jack Jackson, John Lund, Charles Gatwood, Harvey Miller, Robert Beckman, John Borneman, Howard Kahl, Gilbert Birdwell
ROW 12: L. W. Bulgin, Howard Lockhart
ROW 13: Claude Zetty

University Singers

Men's Concert Choir

In 1894, the first Glee Club was formed at Indiana University. Although the name has been changed to Men's Concert Choir, the group still incorporates the policy of using men from all the schools of the University for the purpose of singing in concert. The first choir numbered only a few members, but today, sixty-three singers form the group.

The present repertoire of the choir proves its versatility, for it not only includes selections which were popular at its founding but works by contemporary composers. In the past two years, the Men's Concert Choir has given approximately sixty performances of Brahms' Alto Rhapsody with Mary Hensley as guest soloist. This year, the work was one of the group's best and was presented with Gladys Swarthout at the Goethe Centennial Concert. Activities for the year centered on many tours which included practically the entire state plus performances on campus.

With fifty-six years of successful performance behind it, the Men's Concert Choir looks forward to an ever-increasing success in the future.

ROW 1: Rex Couch, Maurice Reynolds, Jerry Reinhart, William Marshall, Kent McCaffrey, Mark Nice, Bill Engle, Dick McKinzie, Gerald James, Maurice Allard, Charles Anderson, Walter Wilson

ROW 2: Don Thiele, Jim Bonahoom, Gus Pancol, Regis Roberts, Fred Replogle, Barbara Bacon, Mary Hensley, David Crouse, Don Slagle, Richard Dooley, Conrad Spohnholz, Robert Distelhorst

ROW 3: Robert Sherman, George Warner, Mike D'Ath, Clifford Reims, John Goen, William Schell, Jerry Stinson, Charles Larson, Kenneth Kress, Joseph Eads, Richard Jaeger

ROW 4: Jack Lloyd, Mark Gale, William Driver, Forrest Mulvane, Don Patton, Don Willis, Kent Newbury, Richard Anderson, Ed Whiteside, Richard Green, Richard Knaub, Richard Carlson

Marching Hundred

The "Marching Hundred" celebrated its Golden Anniversary this year. Organized in 1900 by L. M. Hiatt, the first Indiana University band had twenty-four musicians. Since then this group has been a pioneer in the field of college marching bands, and the fame of the "Marching Hundred" is almost legendary. In 1926, the march king, John Phillip Sousa described the "Marching Hundred" as "one of the snappiest marching and playing bands in the country."

Although the band uses for its trademark the "Marching Hundred," it is actually made up of 132 members. During the 1949 football season, the "Marching Hundred" rehearsed two hours a day, five days a week, making an average of 1320 man hours per week. The performances of the band have contributed much to the color, spirit, and splendor of the football games as evidenced by the increasing interest of football fans. The "Marching Hundred" played for six football games and provided a pep band for all home basketball games. Out-of-town trips included the Riley Hospital and Highway No. 37 dedications, the George Craig Homecoming Parade at Brazil and the Indiana-Illinois football game at Champaign, Illinois.

The "Marching Hundred" has truly regained its national reputation as one of the best, if not the best, college marching band in the country. The band is under the leadership of Daniel L. Martino, Director of Bands and Mr. Charles F. Keen, Assistant Director of Bands.

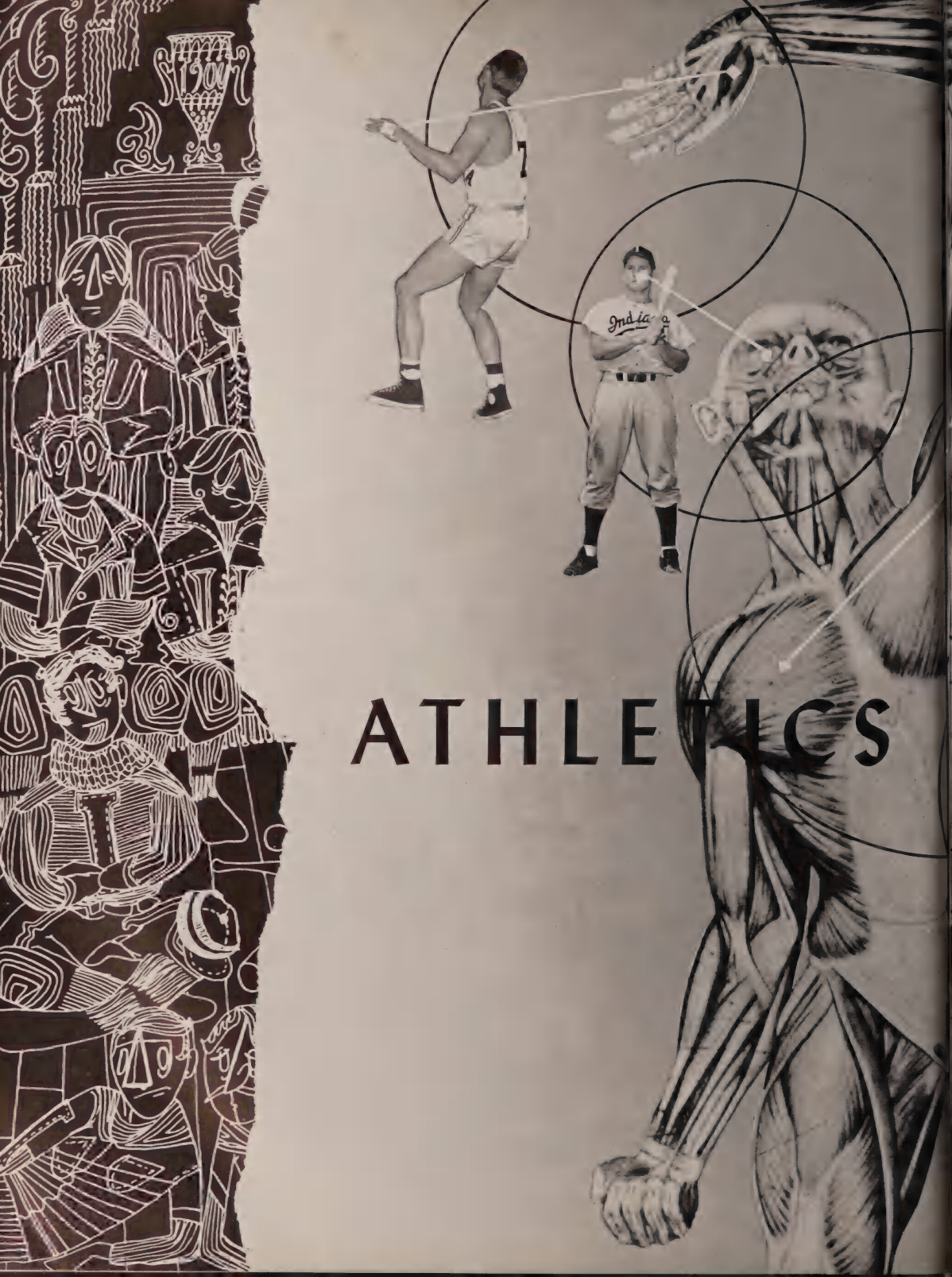

ATHLETICS

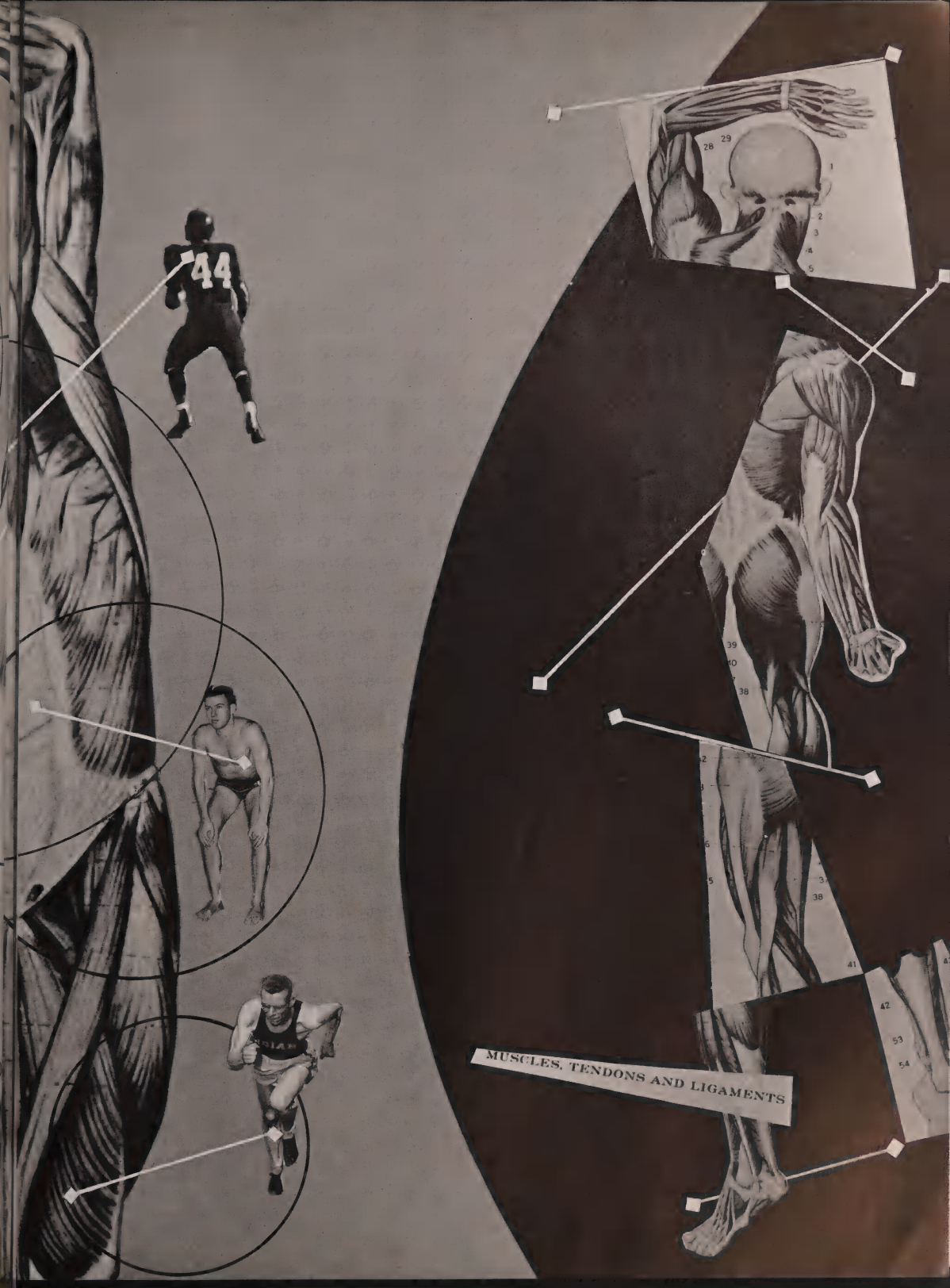
44
MUSCLES, TENDONS AND LIGAMENTS

I
3
I

ATHLETICS

Athletic Brains

Paul J. Harrell, Athletic Director

Much of the credit for the advancement of Indiana University's athletic success for 1949-50 must be given to the Athletic Board of Control, composed of twenty members. This board is the policy-forming group that formulates I.U. policies and building plans that come under the Department of Athletics.

Plans were announced last Spring for a large, new building plan which is scheduled to include a new baseball field, fieldhouse, football stadium, and track, along with bigger and better intramural facilities.

Dr William R. Breneman, professor of zoology, is chairman of the board and is Indiana's representative on the Big Nine Athletic Board, which governs athletic competition in the Western Conference. Dr. Breneman took over the post in 1944.

Left to right: E. Ross Bartley, Newell Long, Ralph Esarey, Fred A. Seward, Merrill T. Eaton, William D. Thornbury, Edward E. Edwards, Paul J. Harrell, William R. Breneman, Herman B Wells, Wells, Lee Norvelle, Roy Pike, John S. Taylor, Joseph A. Franklin, B. C. Gravit, Paul M. Harmon, H. T. Briscoe

Always Hopeful . . .

Smitty and Aides

Clyde B. Smith

In his second year as head football coach at Indiana University, Coach Clyde B. Smith was faced with one of the toughest schedules of the 1948 football season. Although the Fightin' Hoosiers could win only one game all season, a stunning upset of Pittsburgh on Dad's Day, 48-14, "Smitty" put a spirit of fight and determination in his boys.

Coach Smith succeeded A. N. "Bo" McMillin in March, 1948, and guided the Hoosiers of that year to a three-way tie for fifth place in the Western Conference.

The small, soft-spoken coach from New Eagle, Pa., came to I.U. from LaCrosse (Wis.) State Teachers College. Coach Smith joined McMillin's staff here at I.U. in 1934, and stayed until 1938.

Nick Sebek, "Most Valuable"

SEASON RECORD

Indiana 6, Notre Dame 49
Indiana 7, Ohio State 46
Indiana 6, T.C.U. 13
Indiana 9, Iowa 35
Indiana 48, Pittsburgh 14
Indiana 14, Wisconsin 30
Indiana 14, Illinois 33
Indiana 7, Michigan 20
Indiana 6, Purdue 6

Cliff Anderson, Set Conference Mark . . .

Fightin' Hoosiers

1949 BIG NINE STANDINGS

	W	L	T	TP	OP
Ohio State	4	1	1	128	65
Michigan	4	1	1	94	54
Minnesota	4	2	0	131	47
Wisconsin	3	2	1	98	81
Iowa	3	3	0	118	147
Illinois	3	3	1	109	81
Northwestern	3	4	0	91	120
Purdue	2	4	0	52	93
INDIANA	0	6	0	57	178

Bobby Robertson . . . Owns 2 Big Ten Records

Indiana University's 1949 Fightin' Hoosiers waded their way through a rugged, terrifying nine-game schedule and came up with only one victory, a stunning upset of previously unbeaten Pittsburgh to the tune of 48-14.

The crowning glory of the 1949 Cream and Crimson eleven in the Conference record book was big Cliff Anderson, who set one record, tied another, and was second in another. He caught 21 passes to eclipse the old mark of 18 set back in 1945. Cliff, a junior, tied the record set by Max Morris, of Northwestern, when he caught six passes in one game. Anderson was second in total yardage, 329 yards, although he surpassed the old record of 313 set by Dick Rifenburg, of Michigan, in 1948. Jack Ditmer, of Iowa, took first place in this division.

Bobby Robertson, brilliant sophomore back, established two Big Nine records besides displaying signs of another George Taliaferro with his flashy running. Bobby paced the league in punting, with 32 good for 1,306 yards, for a 40.8 average. He also set a record for the most kick-offs returned, with 11.

In the passing department Nick Sebek finished up in second place in the Conference. In his fourth year at I.U. Nick tossed 164 passes, completing 72, good for 1,034 yards and seven TD's.

Walt Bartkiewicz, Honorary Captain

Faced 9 "Roughies"

ROW 1: S. Winston, E. Bosak, A. Nowak, W. Smith, S. Talerico, J. Van Ooyen, J. Dolan, C. Hurley, E. Kovatch

ROW 2: W. Bird, L. Finch, P. Gutman, L. Kasonovich, J. Davis, S. Georgakis, A. Buechel, J. Gomory, W. Benner, A. Tutsie, D. Thomas, M. Sellers

ROW 3: R. Stebbins, A. Washington, E. Stollars, P. Kornyak, J. Prellowitz, C. Anderson, D. Soukup, C. Todd, T. Freeze, W. Driver, H. Tallon, A. Bowman, E. Huggett

ROW 4: J. Adams, R. Parobeck, R. Robertson, M. Marshall, H. Craton, M. Smith, R. O'Connell, D. Luft, J. Cecil, E. Roth, S. Wilkins

Courtesy of The Chicago Tribune

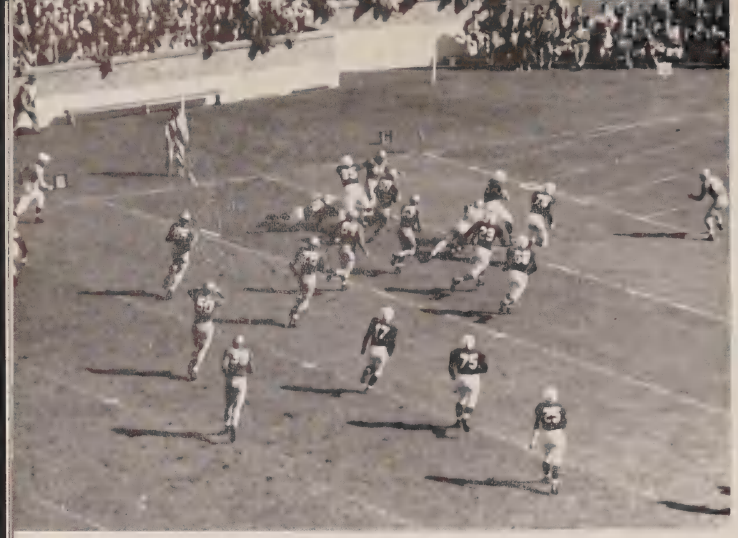

Sellers gets our only TD . . .

Hoosiers 6, Fighting Irish 49

Casimir (Slug) Witucki, Guard
Steve Georgakis, Tackle

Opening their grueling schedule against the No. 1 team in the nation, Notre Dame, Indiana's Fightin' Hoosiers went down in defeat by a 49-6 score.

After holding the Fighting Irish to a 16-6 score at the half, the Hoosiers couldn't cope with the speed and power of Coach Frank Leahy's boys, with the Irish scoring 20 points in the third quarter and 13 in the last.

Milan Sellers climaxed a 58-yard drive in the second quarter when he drove over for the score on a 17-yard line smash. Another Crimson touchdown was nullified in the third period when Al Tutsie sprinted 77 yards to score, only to have it called back to the Hoosiers' 30-yard line where the officials said he stepped out of bounds. This appeared to take the steam out of the Hoosier attack, which bogged down considerably after this.

Devastating line smashes by all-American Emil Sitko, along with the brilliant runs of Bill Gay and Larry Coutre, the Irish began their defeatless season against the game but inexperienced Hoosiers.

. . . Tutsie plows through

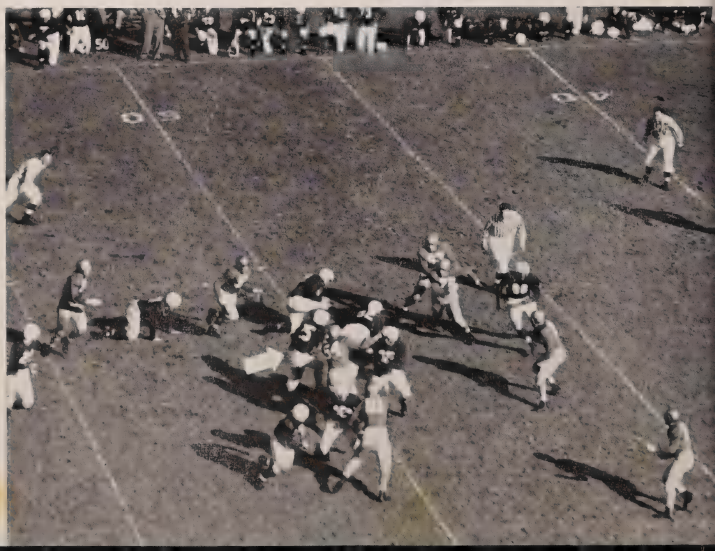

Buckeyes fail . . . *Courtesy of the Associated Press*

Hoosiers 7, Buckeyes 46

After tangling with the nation's No. 1 team the previous week, Coach Clyde Smith's boys met the 1950 Rose Bowl champs, Ohio State, with the Bucks passing their way to a 46-7 triumph.

The chief fault of the Hoosiers against the Buckeyes was their inability to hang onto the ball. Six times the Hoosiers fumbled, recovering only twice. The lone Hoosier score came in the second period after O.S.U. had lost one of its seven fumbles on its own 6-yard line. Al Tutsie crashed over for the TD.

The Hoosiers, after scoring their lone touchdown, were strictly on defense the rest of the way. The Buckeyes started on their merry scoring spree right after the second-half kickoff by marching 80 yards to score. Vic Janowicz, Berry Krall, Dick Schnittker, and Charlie Gilbert were the standouts in the Bucks' second-half assault.

. . . so do our Hoosiers

Courtesy of the Associated Press

Bob Stebbins, Center

Hugh Craton, End

Lou Kasonovich, Quarterback

Hoosiers 6, Horned Frogs 13

Playing on a field of muck and mire, the result of a pre-game downpour, Texas Christian's Horned Frogs pushed over a third-period touchdown to give the Hoosiers their third defeat of the season, 13-6.

The Horned Frogs scored first after the Hoosiers muffed a fourth-down kick, T.C.U. getting the ball on I.U.'s 18-yard line. A pass play and the point after touchdown put the visitors ahead, 7-0.

Taking the ball on the T.C.U. 43-yard line, after a fourth-down punt, and, after two plays netted only one yard, Nick Sebek rifled a pass to Hugh Craton on the 25-yard line. Craton romped across but the try for the extra point failed.

Trailing 7-6, with the ball on the T.C.U. 14-yard line, Don Hinkle came in to try a field goal that would have put the Hoosiers ahead 9-7. The try was heading straight through the uprights but it bounced off the cross bar, the score remaining 7-6, T.C.U.

The Texans put across their winning TD in the third quarter on a razzle-dazzle play which began on a pass from Lindy Berry to John Morton, a lateral to Morris Bailey, and another lateral to Jim Hickey, who twisted his way over for the score.

Three points??? . . .

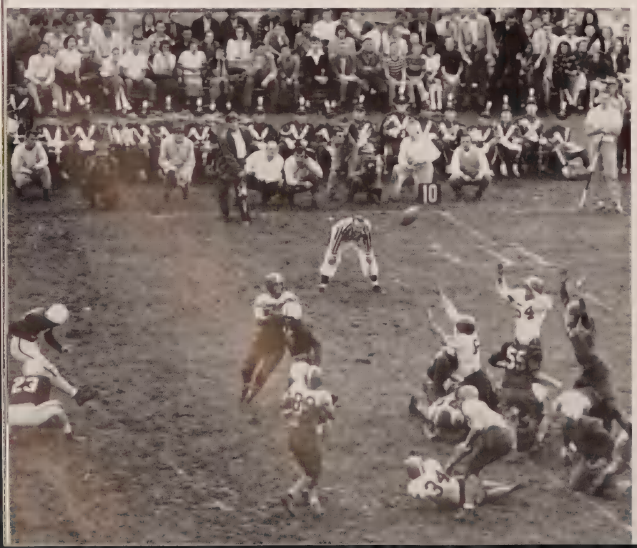

. . .what a lousy bounce

Cliff gets TD . . .

Mickey just 15 yards

Hoosiers 9, Hawkeyes 35

The Fightin' Hooisers showed signs of improvement in the Homecoming game at Iowa, but again fell down in the last half, losing 35-9. The Hoosiers held a 9-6 halftime lead, but Iowa's power proved too much in the final periods.

The final score wasn't a true picture of the closeness of the contest as the Fightin' Hoosiers were tops in first downs, 15 to 12; in passing, 172 yards to 136, and were about even in yards rushing.

Indiana's first tally came in the opening period when Nick Sebek tossed a touchdown pass to Cliff Anderson. Iowa went ahead when they tallied on a 15-yard pass play and added the extra point.

Midway in the second period, the Hoosiers marched down to the Iowa 15-yard line but the attack was stalled. Don Hinkle sent the ball through the uprights to send Indiana ahead again, 9-7.

But in the second half, the Iowans were too steamed up, scoring 7 points in the third period and adding 21 in the final frame, to make the final score read 35-9.

Sebek and Anderson were the center of Indiana's attack. Sebek tossed 27 passes and completed 12, good for 162 yards. Anderson gathered in five of Sebek's passes for a total of 110 yards.

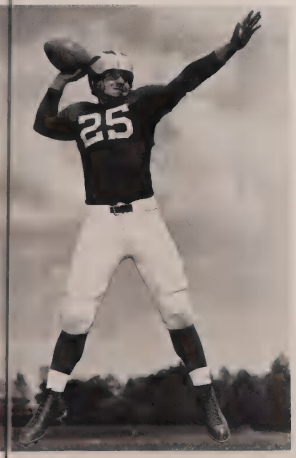

Al Tutsie, Quarterback

Jack Dolan, Center

Wayne Benner, Halfback

Will he? . . . Yes

Hoosiers 47, Panthers 14

With Bobby Robertson, Jim Gomory, Jerry Van Ooyen, and Nick Sebek leading the way, Indiana sent a Dad's Day crowd home well pleased with a stunning upset of the previously unbeaten Pittsburgh Panthers by a score of 48-14.

The Hoosiers' attack seemed as polished as any team in the nation as they scored in every period to the amazement of the near-capacity crowd. Indiana's line outcharged the Panthers and Hoosier backs moved with ease across the TD stripe. Robertson got three of the touchdowns, with Sebek, Van Ooyen, Gomory, and Al Tutsie adding the others.

The Hoosiers scored first when Cliff Anderson made a beautiful over-the-head catch on a pass from Sebek. Indiana added two more TD's in the second quarter when Gomory and Sebek scored, and the Panthers scored to give the Hoosiers a 20-7 lead at the half.

Two touchdowns per period were scored by the Hoosiers in the last half as the Pitt defense split wide open. Tutsie scored first from the one-foot line, and a few minutes later Robertson smashed over from the five to make it 34-14.

The next touchdown came when Robertson snagged a Sebek pass in a play that went 36 yards. Indiana's final touchdown came on another play like the previous one, with Robertson going over to make the final score read 48-14.

Post-game celebration . . . our only one . . .

. . . another six points

Hoosiers 14, Badgers 30

Wisconsin put a sad note to the I.U. Homecoming weekend when they blasted the Hoosiers' hopes, 30-14. I.U. reversed its form of previous weeks as they came back strong in the second half, after an all-Wisconsin first half.

This was Wisconsin's tenth victory over the Hoosiers in a series which started back in 1907. The Hoosiers won four times, with one game a tie. This was the Badgers' first victory in Bloomington since 1923.

Indiana's attack couldn't get going in the first half as the Badgers scored three times to lead 20-0 at the mid-point in the game. Bob Teague accounted for all three of the Badgers' TD's in the first two periods.

Indiana came back early in the second half as Nick Sebek lofted a pass to Cliff Anderson who snatched it away from two Badgers to cross the goal line untouched. But Wisconsin came right back to score and make it read 27-7.

Robertson climaxed a 45-yard drive in the final period when he smashed over from the one-yard line to score the Hoosiers' final TD. The Badgers added a field goal in the closing minutes to make the final score of the Homecoming game, 30-14.

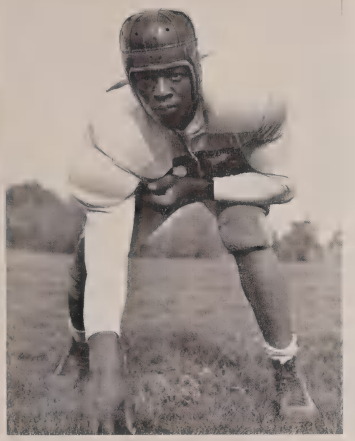

Sam Winston, End

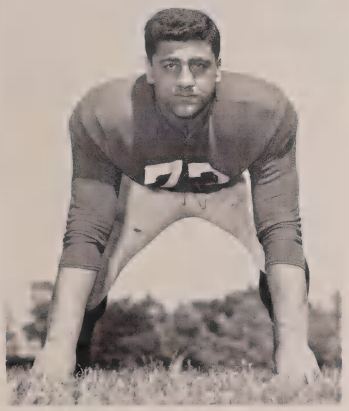

Sam Talerico, Tackle

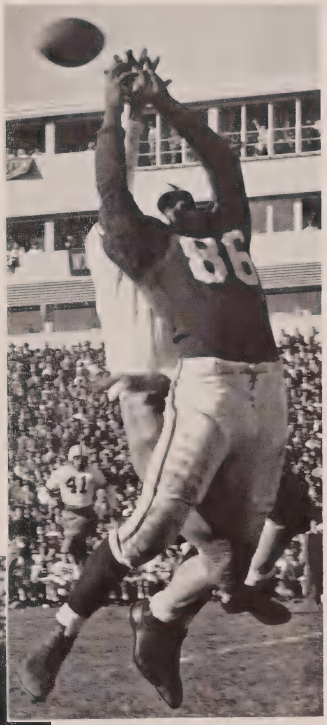

Anderson in the air . . .

Robby on the ground

Milford Marshall, Halfback

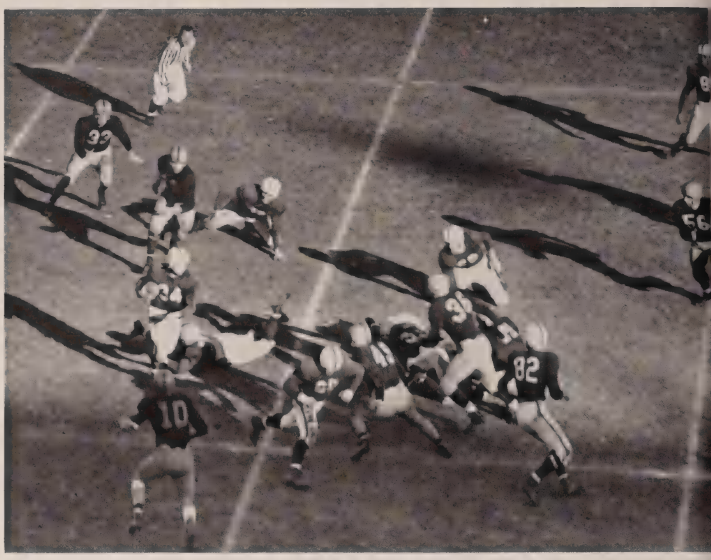

What chance has he got?

Joe Bartkiewicz, End-Tackle

Hoosiers 14, Illini 33

The Cream and Crimson eleven put a first-half scare into the Fighting Illini at Champaign before falling to the host's power and deception, 33-14.

The Hoosiers, led by Bobby Robertson's offensive slashes, marched 66 yards in twelve plays to score first, with Nick Sebek crashing over. Don Hinkle added the extra point to make it 7-0. But the Illini, headed by galloping Johnny Karras, went down to tie the score a few minutes later on a 48-yard pass play.

The following period the Illini marched down and followed up with another TD to make it 14-7. Another Illinois touchdown came right before the first half ended, to give the boys from Champaign a 20-7 halftime lead.

The Illini drew first blood in the last half when Karras sprinted 25 yards to score. Indiana came back to make it 26-14 when Sebek tossed a pass to Jim Gomory on the Illini 22-yard line, with Gomory taking it the rest of the way. Illinois got their final score in the fourth period on a 63-yard march.

Indiana's lone advantage in the statistics was in punting where Robertson booted 352 yards in 8 tries for a 44-yard average. The Hoosiers completed four of nine passes good for 102 yards.

Jim Gomory, Quarterback

Look out Jim, Wolves ahead

Jerry Van Ooyen, Fullback

Hoosiers 7, Wolverines 20

Indiana fought mighty Michigan to a 7-7 tie in the first half before falling to the 1949 Big Ten champions, 20-7, at Ann Arbor. Cliff Anderson, end, set a Conference record for pass receiving as he gathered in four of Nick Sebek's passes to bring his total to 19, one more than the old record.

The Hoosiers displayed a fine brand of football throughout the game, but the wizardry of Michigan's Chuck Ortmann was too much for Clyde Smith's boys. Ortmann passed for 160 yards of the Wolves' 367-yard total.

Michigan scored first after recovering a fumble on the I.U. 12-yard line. Wally Teninga plowed over from the one-foot line and the Wolverines led 7-0.

Indiana followed this up with a TD when Sebek skirted around end for the final six yards. Two fine catches by Anderson set up the score on Michigan's 13-yard line, and in three plays the Hoosiers tied it up 7-7.

The Wolverines' depth began to show in the final two periods. With Ortmann tossing, the Wolves moved 43 yards to score their second touchdown. Michigan's final points came after a 73-yard march, climaxed by a 19-yard pass play.

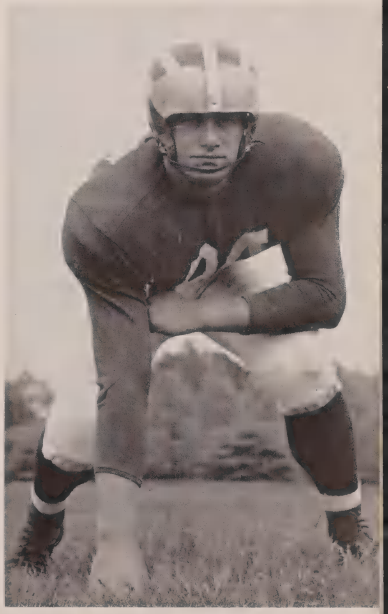

Don Luft, End

Hoosiers Lose "Old Oaken Bucket" Game, 14-6

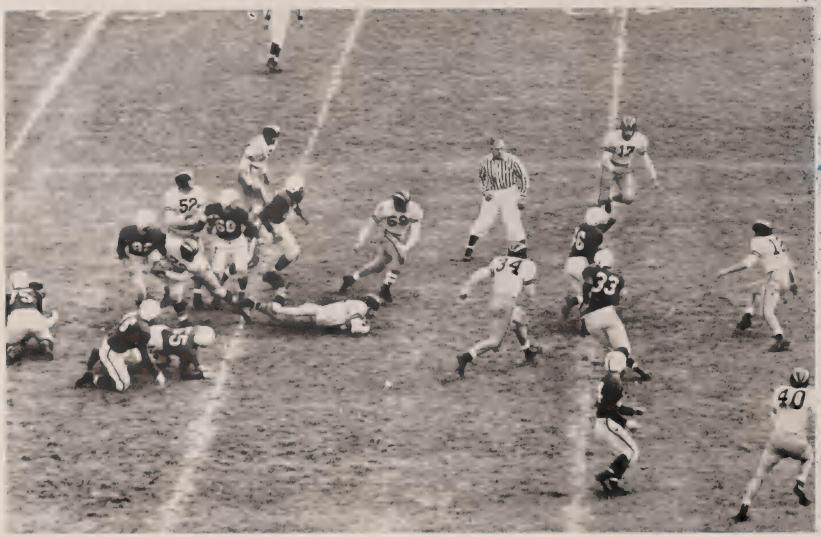

Gomory drives in first half . . .

Coach Clyde Smith's hopes of bringing the "Old Oaken Bucket" back to Indiana University were smashed when the Purdue Boilermakers came to Memorial Stadium and edged past the Hoosiers, 14-6. This marks the first time since 1939 that the Boilermakers have defeated the Hoosiers two consecutive years.

The only bright spot for Hoosier fans all afternoon was Cliff Anderson, who added to his pass-catching record, when he snagged two more to bring his total to 21. Cliff also topped the previous Conference mark for total yardage, but was beaten out by Jack Ditmer, of Iowa.

The Hoosiers gained 169 yards in passing and running, but were only able to make it to the P.U. striped section once. Their only score came in the second period when they moved 67 yards in 13 plays. Don Henkle's try for the extra point went wide. Bobby Robertson covered the last seven yards on a screen pass play with Nick Sebek on the throwing end.

Purdue opened its scoring on a 95-yard march the first time it had its hands on the ball. Johnny Kerestes went around end for the final eight yards. The Boilermakers put the game on ice in the third period when Kerestes went over the TD stripe. Both of Rudy Trobovich's tries for the point after touchdown were good.

Indiana fought back vainly in the last half to bring the "Bucket" back to I.U., but the power of the Boilermakers was just too much. The Purdue backfield men collected 327 yards in 66 tries for an average of 4.9 yards per try, compared to the Hoosiers' 2.9 yard average.

This was the fifty-second game in the series, which was begun back in 1891. The Hoosiers have taken possession of the "Old Oaken Bucket" 20 times, while the Boilermakers have taken it up to Lafayette 27 times, five games ending in a tie.

but Robby starts on way . . .

to I.U.'s only TD

Netmen Veterans

After suffering three early season defeats, by a total of only four points, Indiana's Hurryin' Hoosiers just couldn't catch up with the 1949-50 Conference champs, Ohio State. The three early defeats, combined with repeat losses to Iowa and Ohio State, gave the Macmen a 7-5 Conference record, good for a third-place tie with Illinois.

Sparked by the showing of several outstanding sophomores, plus eight lettermen from last year's squad, the Merry Macs ran and scored their way to a fourth-place national rating early in January. Coach Branch McCracken's boys drove and shot their way through ten straight games before suffering their first loss, a 69-67 heartbreaker to Michigan, at Ann Arbor.

Bill Garrett, springy Negro center, led the Hoosiers in scoring during the season, collecting 283 points in 22 games for a 12.9 average. Garrett and Jerry Stuteville tied for honors in the Conference column of the Hoosiers with 147 points each.

Lou Watson, in his fourth and last season at I.U., received a double honor at the close of the season when he was chosen honorary captain and the team's most valuable player by members of the squad. Watson was named to several all-Conference first teams, and Garrett and Stuteville were named on second teams or received honorable mention.

Coach Branch McCracken and court general, Watson

ROW 1: R. Masters, T. Hill, F. O'Bannon, P. Buck, G. Ring, and S. Miranda.
ROW 2: J. Scott, C. Vaughan, M. Christie, H. Summers, D. Vieau, W. Tosheff, and K. Turner.
ROW 3: D. Luft, W. Garrett, T. Robbins, C. Meyer, L. Watson, and J. Stuteville.

We're proud of you, Branch, Lou, Charley, and Jerry

Captain and most valuable

The Hurryin' Hoosiers' three graduating seniors, Lou Watson, Jerry Stuteville, and Charlie Meyer, will never forget the ovation they received as they left the floor in the season's finale against Illinois, and justly so. These three Merry Macs played their hearts out for "Old I.U." and were the determining factor in many ball games.

Watson was chosen 1949-50 honorary captain and the team's most valuable player, besides being named on several all-Conference teams. Watson's 757 points in collegiate scoring tops Ralph Hamilton's old mark of 646, but Hamilton's was only a three-year total. Lou's mark of 484 points in Conference competition in his four years at I.U. also surpassed a mark of Hamilton's, of 426.

Stuteville had his best year at I.U. this last season. He tied with Bill Garrett for the Hoosiers' Conference scoring with 147 points in 12 games for a 12.3 average, just ahead of Watson's 146 points and 12.2 percentage. Jerry was always the go-getter of the team and sparked the Hoosiers throughout the season.

Meyer, a Jeffersonville product like Watson, had his best season in 1947-48, but helped the Hoosiers on to victory in many games this season.

Macmen Lose Only 5 Games

Jerry Stuteville, all-around guard

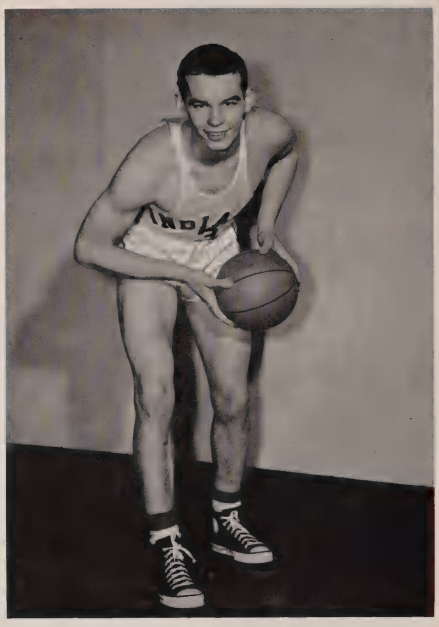

The Hoosiers' non-Conference record was a sterling 9-0 mark. During these games Coach McCracken experimented around with different starting combinations trying to get the fastest and highest-scoring one.

The Merry Macs started their successful campaign against the Wabash Little Giants, emerging with a 64-53 verdict. Fifteen men saw action with Stuteville, Garrett, and Tosheff leading the way. The Hoosiers appeared a little more polished in their second encounter as they swept past Michigan State, 73-58, at East Lansing.

DePaul came to the Fieldhouse on Dec. 13, but was given a very unpleasant reception — to the tune of 61-55 in a rough and tough ball game. Arkansas likewise received an unfriendly reception, with the Cream and Crimson basketeers winning handily, 75-50.

The trip to the West Coast proved extremely pleasant for the Merry Macs as they defeated Oregon State twice, 65-60 and 58-53, on consecutive nights. Stuteville again led the Hoosiers to victory as he tossed 12 points through the hoop in each game.

Schnittker's not so tall . . .

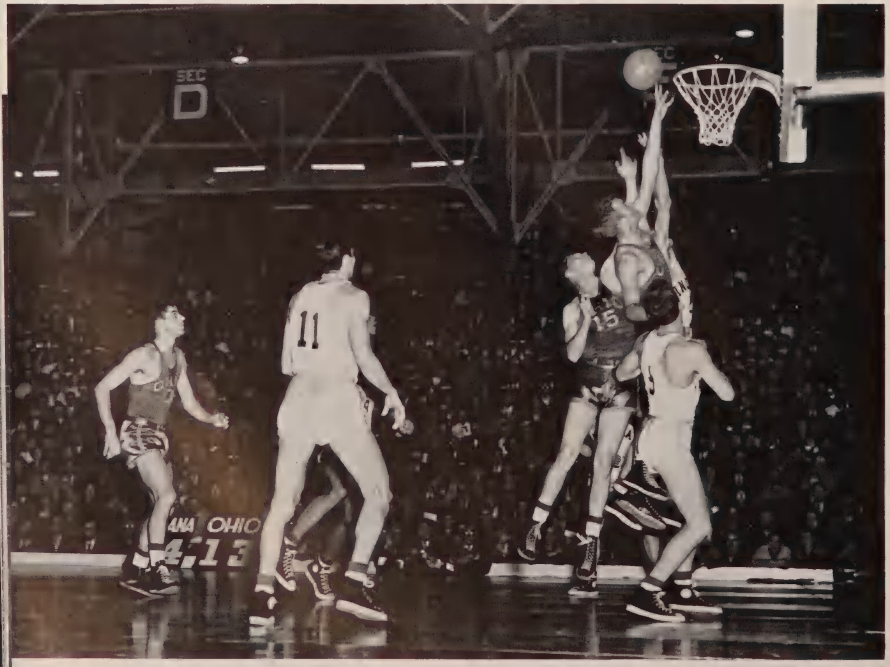

1949-50 BIG NINE STANDINGS

	W	L	PCT.	TP	OP
Ohio State	11	1	.917	787	672
Wisconsin	9	3	.750	701	660
INDIANA	7	5	.583	760	708
Illinois	7	5	.583	798	756
Iowa	6	6	.500	695	741
Michigan	4	8	.333	687	733
Minnesota	4	8	.333	660	674
Northwestern	3	9	.250	666	755
Purdue	3	9	.250	638	693

Indiana 64, Wabash 33
Indiana 73, Michigan State 58
Indiana 61, DePaul 55
Indiana 75, Arkansas 50
Indiana 65, Oregon State 60
Indiana 58, Oregon State 53
Indiana 79, Notre Dame 69 (at Indianapolis)
Indiana 68, Butler 57 (at Indianapolis)
Indiana 60, Michigan State 50
Indiana 61, Wisconsin 59
Indiana 67, Michigan 69
Indiana 64, Iowa 65
Indiana 57, Butler 49
Indiana 49, Purdue 39
Indiana 64, Northwestern 59
Indiana 55, Ohio State 56
Indiana 59, Minnesota 39
Indiana 83, Illinois 72
Indiana 60, Purdue 50
Indiana 65, Ohio State 75
Indiana 53, Iowa 59
Indiana 80, Illinois 66

Charley Meyer, four-year man

Which way did he go, Don?

Bill Garrett, flashy pivotman

Sammy Miranda, dribbler plus

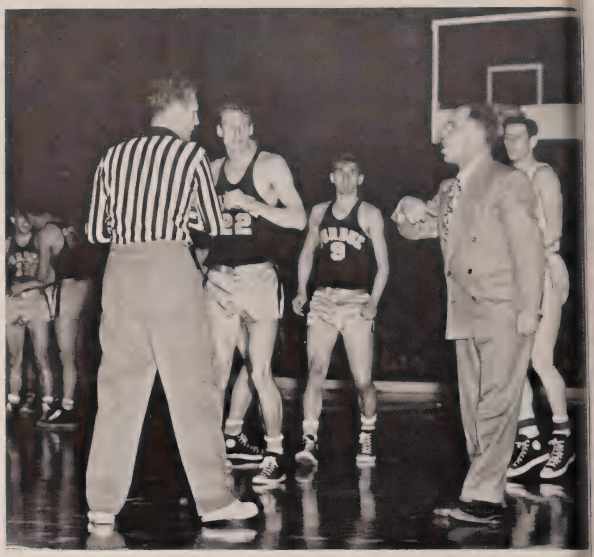

Heap big smoke – LOTTA Fire . . .

SCORING OF 1949-50 SEASON

	G	FG	FT	TP	AVE
Garrett	22	98	87	283	12.9
Stuteville	22	83	95	261	11.9
Watson	21	102	52	256	12.2
Tosheff	22	65	34	164	7.5
Miranda	22	48	22	118	5.4
Masters	22	34	21	89	4.0
Ring	22	27	26	80	3.6
Hill	22	30	15	75	3.4
Meyer	19	15	12	42	2.2
Buck	16	14	10	38	2.4
Robbins	9	1	7	9	1.0
Christie	1	1	0	2	2.0

Yea, Tony got it

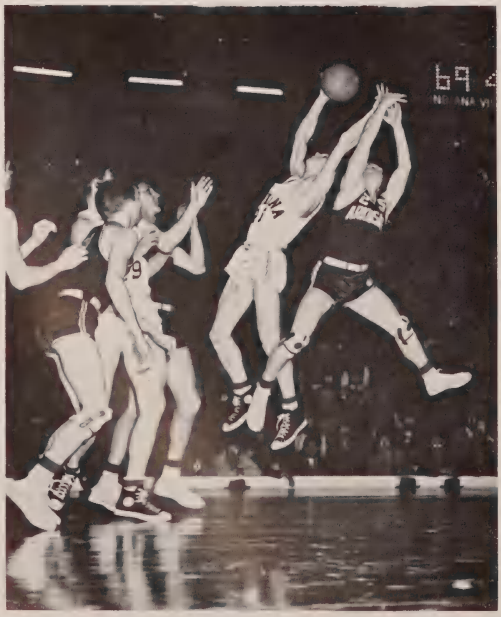

The annual Hoosier Classic at Butler Fieldhouse was next on the schedule for the Hoosiers and they ran away with top honors by defeating both Butler and Notre Dame, dethroning the Bulldogs, who won it the last two seasons. Stuteville was again the high scorer for the Merry Macs, hitting for 24 points against the Irish, and looping in 12 against the Bulldogs. The board work of Garrett, Watson, and Stuteville was a determining factor as was the expert ball-handling and play-making of lanky Bill Garrett.

Indiana returned to home-court action again after the Christmas holidays and slapped a second defeat on the Michigan State Spartans, 60-50. Watson was the high point man for the Hoosiers with 19.

The Hoosiers opened their Conference play in a manner usually seen in the Fieldhouse when they came through a thrill-packed 40 minutes with a 61-59 victory over the Wisconsin Badgers. Garrett tossed in the winning marker with just seven seconds remaining on the scoreboard after the Hoosiers had held the ball the last 43 seconds. Garrett was also high man for the evening for the Hoosiers, with 15 points, but scoring honors for the game went to big Don Rehfeldt, of the Badgers, who threw 25 points through the basket.

Indiana's first loss came at Michigan when a disputed tip-in gave the Wolverines a 69-67 victory. Watson's 26 points and Stuteville's 18 weren't enough to pull the Hoosiers through to victory No. 11. A second loss was dealt to the Hoosiers when they stumbled in the last seconds at Iowa, losing 65-64. Watson was injured in this game but managed to ring up 17 points, one behind Garrett.

Bob Masters, Soph hot-shot

Bill Tosheff, long-shot artist

Bulldog-Hoosier ballet

Butler came to the Fieldhouse next, the Hoosiers last non-Conference game, and was defeated, 57-49, in a closely contested game until the final few minutes. Bob Masters took over for the injured Watson and did a fine job, both offensively and defensively. Masters was second in scoring, with 11 points, behind Garrett who tallied 13.

The Hoosiers snapped a two-game Conference losing streak at Lafayette when they downed the Purdue Boilermakers by a 49-39 score. Northwestern gave the Hoosiers a scare in the final few minutes in the Chicago Stadium, before going down to defeat, 64-59. Sammy Miranda put on a fine exhibition of dribbling in the final two minutes. Tosheff hit the only Hoosier field goal during the last ten minutes of play. The Hoosiers led by eleven points with ten minutes remaining, but they saw their lead dwindle to a mere three points before they got going again.

Tony Hill, sharpshooter

Gene Ring, team fireman

Big squeeze play . . .

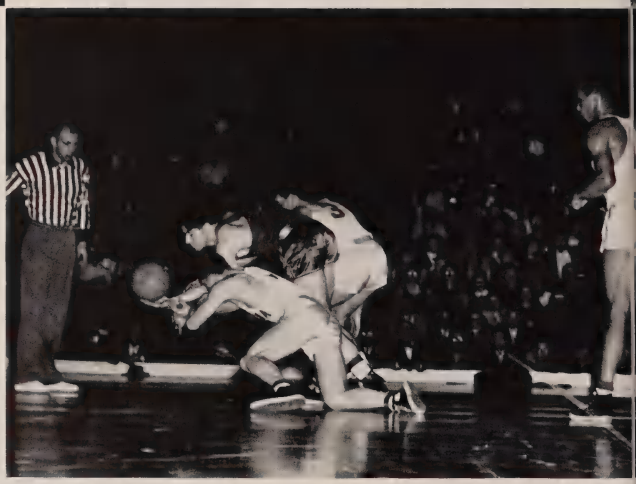

Gene takes one

Next came the game that proved to be the most exciting and hard fought game of the season. The vaunted Ohio State Buckeyes came to Bloomington and added another notch to their victory belt as they squeezed past the hard-fighting Hoosiers, 56-55. Indiana blew a 35-26 halftime lead as the Bucks' Dick Schnittker pulled the Ohioans to their all-important triumph. Schnittker, besides leading the Bucks in scoring with 27 points, set a Conference free throw record. The big, hook-shot artist tossed in 13 of 13 free throws to break the record of seven. The Hoosiers kept ahead of the Buckeyes until the final few minutes when Schnittker & Co. made their move. Watson was the only consistent hitter for the Macmen, connecting for 17.

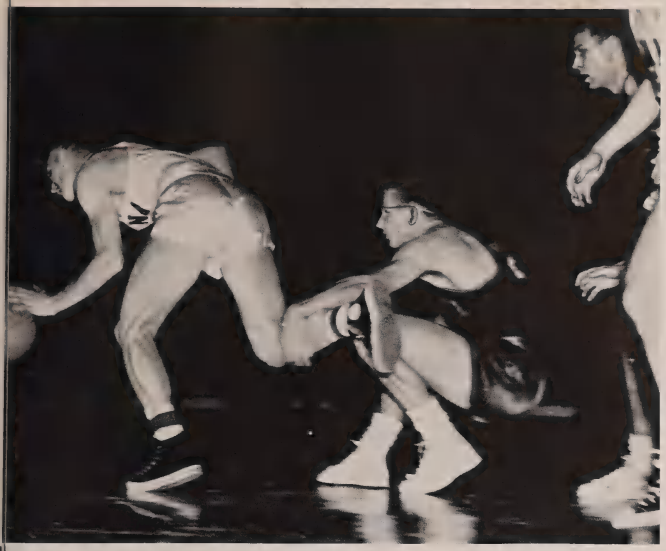

Whoooa, horse . . .

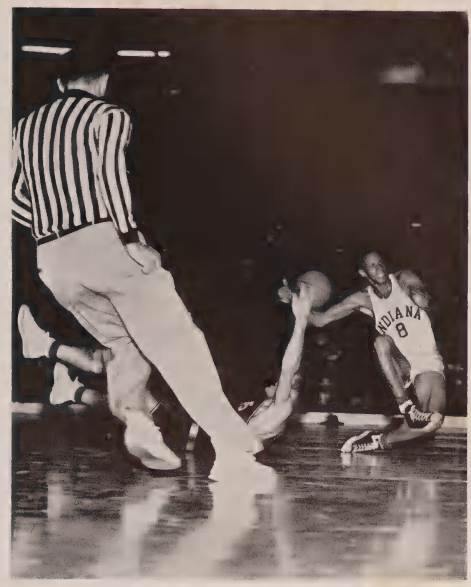

Result of an Arkansas tackle

The Hoosiers' next game, with Minnesota, was the exact opposite of the previous one with Ohio State. The Macmen, behind 17-15 at the half, the lowest halftime score of the entire season in the Fieldhouse, roared back in the second half to top the Gophers, 59-39. Watson was the ace in the last half, scoring 18 points, all in the last 20 minutes. The Hoosiers connected on only 4 of 30 field goal attempts in the first 20 minutes for a very poor .133 percentage, but made it up in the last half as they finished with a surprising .386 average. The Gophers' hot-shot, Whitey Skoog, was held to a mere 6 points by the expert guarding of Masters.

Indiana then traveled to Champaign and proceeded to break all precedent when they shellacked the Fighting Illini, 83-72, in one of the fastest and highest scoring games of the season for the Hoosiers. The rather warm Hoosiers connected for 18 straight points before the Illini got its first point.

Phil Buck, small but mighty

Ty Robbins, push-shot artist

Dale Vieau, up-and-comer

Purdue's last-place Boilermakers took it on the chin a second time from the Hoosiers when they were defeated, 60-50, in a rough-and-tumble ball game in the Fieldhouse. The Boilermakers led the first 27½ minutes before the accuracy of the Hoosiers began to show up. Phil Buck's looping one-hander from 30 feet out sent the Hoosiers into the lead and they were never headed after that.

The Merry Macs attempted to put another loss in the Ohio State record when they traveled to Ohio State, but couldn't cope with the miraculous .491 shooting of the Bucks and fell, 75-65. The Hoosiers had their shooting troubles in the first half and could only close the gap to 37-23 at the half-way mark. Stuteville led the Hoosier scoring parade with 14 points, Watson connected for 13, and Masters hit for 10. The Hoosiers again couldn't hold down the high-scoring Schnittker as he hit the hoop for 20 points.

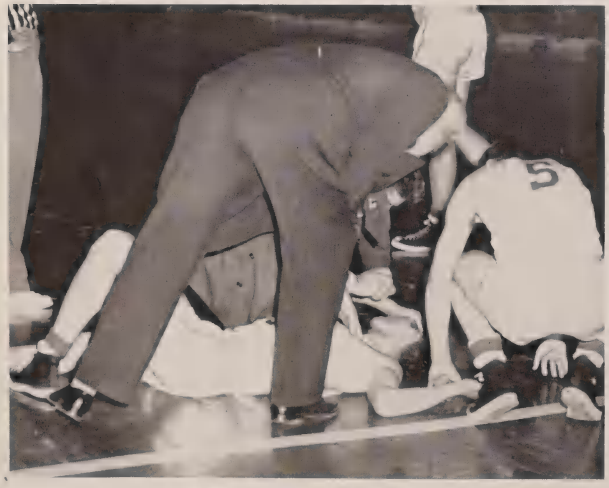

Dr. McCracken — patient, Masters . . .

. . . Hey Phil, he's on our side

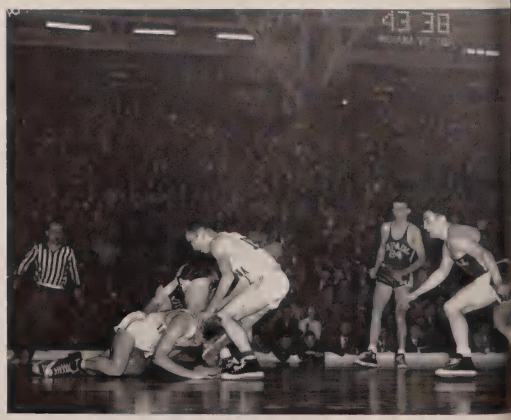

Marv Christie, Naptown ace

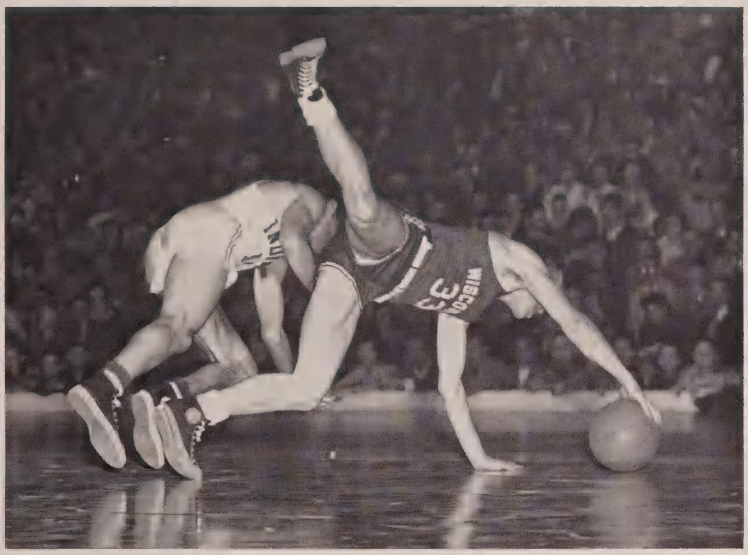

1-2-3, Kick!

A surprise defeat was handed to the Hoosiers when the Iowa Hawkeyes came to the Fieldhouse and walked off with a 59-53 victory. Indiana tried to match its speed and scoring ability with the height of the tall Hawkeyes, but the scoring ability wasn't up to par. The Hoosiers took 110 shots at the basket but were able to connect on only 20, for a poor .181 percentage. Stuteville led the Crimson attack with 18 points.

The 1949-50 Merry Macs closed the campaign on a sound basis when they thumped the Fighting Illini a second time, 80-66. After leading 42-36 at the half, the Hoosiers kept adding to their score by hitting at a .313 clip. Watson, Stuteville, and Meyer ended their basketball careers at I.U. by turning in sterling performances. All three were instrumental in the Hoosier victory over the Illini. Garrett proved to be the hot-shot of the final game as he pumped 23 points through the hoop, followed by Stuteville with 20, and Tosheff with 11.

ROW 1: C. Anderson, W. Leonhardt, W. Ross, L. Feeney, C. Peters, Jim Robeson, R. Dellinger, D. Norton
ROW 2: P. Snyder, R. Jones, R. O'Brien, D. DeWitte, F. Owens, J. Moore, K. Barnes, K. Grindley
ROW 3: W. Taylor, E. Brown, E. Bernauer, J. Hughes, C. Riley, R. Moore, R. Minzey, R. Cline
ROW 4: H. Harmet, W. Maul, E. Petty, J. Nichols, C. Peters, John Robeson, D. White, J. Anderson

Track and Cross Country

With co-captains Charlie Peters and Jim Roberson leading the way, Indiana University's track team wound up its Conference indoor season when they finished in seventh place in the Big Nine meet. The Hoosier thinlies topped Purdue, 65-49, but were defeated by Notre Dame, 63-51. Coach Gordon Fisher's trackmen are expected to prove much better on the outdoor track.

In the opening meet with Purdue, Peters ran a blistering :06.1 in the 60-yard dash to tie a 17-year-old American record and set an I.U. Fieldhouse, indoor and outdoor record.

Besides the point-getting of Peters and Roberson, Coach Fisher can rely on veterans Frank Owens, Bob Dellinger, Bill Ross, and Dave DeWitte in the 880, mile, and two-mile runs; Bill Garrett in the hurdles; Bob O'Brien and Lindy Feeny in the dashes; Ed Brown in the pole vault; Ron Minzey in the broad jump, and Cliff Anderson in the shot-put and discus.

The Hoosiers are expected to be better outdoors because their best events, sprints and weights, will pick up more points as there are added events in these two divisions. Indiana looks like a steadily improving squad and should finish well up in the list in the Big Nine meet May 26 and 27.

ROW 1: B. Kimmel, C. Riley, F. Owens, R. Molen, J. Nickols, D. DeWitte
ROW 2: R. Moore, J. Moore, R. Buehling, W. Maul, W. Ross

Peters at tape in :06.1 . . .

TRACK RESULTS
Indiana 65, Purdue 49
Indiana 51, Notre Dame 63
Big Nine Meet: Indiana – seventh
April 22—Illinois Relays, at Champaign
April 28 and 29—Penn or Drake Relays
May 6—Illinois
May 13—at Ohio State
May 20—Big State Meet, at Lafayette
May 26 and 27—Big Ten Meet, at Evanston
June 10—Central Collegiate Meet, at Milwaukee
June 16 and 17—NCAA Meet, at Minneapolis
June 20—Big Nine-Pacific Coast Meet, at Madison, Wis.

13 feet for Brown . . .

First-place jump for Minzey

CROSS COUNTRY RESULTS:
Indiana 23, Miami (Ohio) 34
Indiana 26, Illinois 31
Indiana 21, Purdue 40
Big State Meet:
Indiana 32
Purdue 73
Notre Dame 73
Big Nine Meet:
Indiana 91, third place

Coach Ernie Andres, Terrific first-year job

Diamondmen Want— All of 1950 Title

SCHEDULE

Indiana 5, Valparaiso 0
Indiana 7, Valparaiso 1
Indiana 7, Fargo-Moorhead 2
Indiana 6, Fargo-Moorhead 7
Indiana 6, Fargo-Moorhead 0
Indiana 6, Fargo-Moorhead 8
Indiana 9, Richmond-Class B, 4
Indiana 0, Terre Haute Phillies, 3
April 21—at Iowa
April 22—at Iowa
April 24—at Notre Dame
April 25—Ball State
April 28—at Michigan
April 29—at Michigan
May 2—at Butler
May 5—Ohio State
May 6—Ohio State
May 12—Northwestern
May 13—Northwestern
May 16—at DePauw
May 19—at Illinois
May 20—at Illinois
May 23—Butler
May 26—Purdue
May 27—Purdue

With many lettermen back from last year's squad, I.U.'s varsity diamondmen will be after the 1950 Conference crown after having had to share it last year with Iowa and Michigan. The Hoosiers amassed an 18-5 record last year.

Gene Ring, a .370 hitter last year, is back to lead the Hoosier attack. He was second to Don Ritter last season. Ritter won the Conference batting title with a healthy .439 percentage. Indiana's pitching staff, with veterans Bill Tosheff and Jim McGee back, should have two first-rate moundsmen.

The Hoosiers lost undisputed first place in the Conference last year in their final game when they were dealt a very unwelcome 7-1 defeat by Purdue. The Hoosiers received a bid to the N.C.A.A. District 4 play-offs at Kalamazoo, Mich.—the first such bid a Hoosier nine has ever received. They were knocked out of the play-offs in the first round by Western Michigan, 8-3.

ROW 1: J. Platis, C. Platis, W. Litz, J. Kyle, J. McGee, H. Buickel
ROW 2: W. Stearman, H. Moore, R. Moore, D. Ritter, G. Ring
ROW 3: J. Lawecki, R. Lanum, R. Bauer, J. Gorkis, J. Smith, J. Phillips
ROW 4: W. Getz, D. Colnitis, W. Tosheff, L. Watson, D. Russell
ROW 5: Assistant Coach R. Johnson, T. Birko, Head Coach E. Andres

LAST YEAR'S RESULTS

Indiana 6, Valparaiso 2
Indiana 8, Notre Dame 7 (10 innings)
Indiana 7, Notre Dame 5
Indiana 11, Evansville 0
Indiana 9, Eastern Kentucky 3
Indiana 15, Fort Knox 0
Indiana 1, Michigan 0
Indiana 3, Michigan 8
Indiana 16, Ohio State 14
Indiana 10, Ohio State 9 (10 innings)
Indiana 2, Iowa 7
Indiana 5, Iowa 4
Indiana 6, Butler 2
Indiana 5, Illinois 8
Indiana 9, Illinois 1
Indiana 7, Evansville 6
Indiana 4, Evansville 3
Indiana 4, Northwestern 2
Indiana 5, Northwestern 2
Indiana 3, Butler 2
Indiana 8, Purdue 5
Indiana 1, Purdue 7
N.C.A.A.—Indiana 3, Western Michigan 8

John Gorkis, Sturdy backstopper

Jim McGee, Pitcher plus

Don Colnitis, Sophomore hurler

Andresmen believe . . .

practice makes perfect

Sophs Spark—

Coach Bob Royer and assistant Bob Stumpner

With three sophomores, Capt. Larry Meyer, Bill Shadburne, and Bill Nesbitt, forming the nucleus of I.U.'s 1950 swimming team, the Hoosier mermen amassed a season record of 7-4, and took sixth place in the Conference meet.

Coach Bob Royer's boys were faced with a twelve-meet schedule with the toughest Conference teams on the list. The opening meet was with the tough Michigan State paddlers and the Hoosiers were defeated 57-27; but they came back strong in the next meet to top Illinois, 45-39.

The Hoosiers met Ohio State, the 1950 Big Nine champs, next, and suffered their second loss, 52-32. Four straight victories followed, over Fenn College, Erie YMCA, Cincinnati, and Louisville YMCA, before the Hoosier mermen dropped their next defeat, a 45-36 loss to Minnesota. Indianapolis YMCA and Northwestern were next on the Hoosiers' list, but the Royermen dropped a meet to Purdue right before the Big Nine meet at Michigan. The Hoosier swimmers' sixth place in the Conference meet showed the improvement of this year's team. Last year the Cream and Crimson finished in last place.

ROW 1: E. Reisig, H. Schuttler, J. Shivers, J. Reece, L. Meyer, *(Capt.)*, G. Cave, W. Shadburne, W. Nesbitt, F. McAree

ROW 2: Coach R. Royer, L. Alvarez, C. Carey, T. Overley, S. Seki, H. Muncy, J. Heaslin, W. Romey, Asst. Coach R. Stumpner

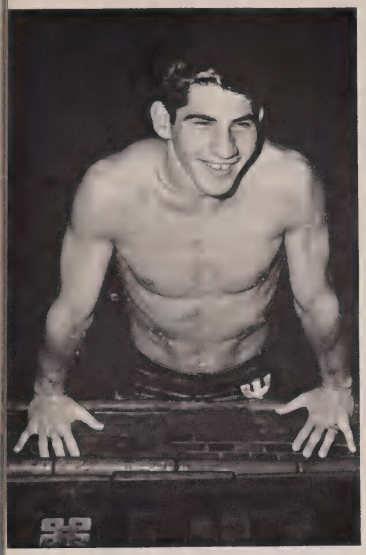

Larry Meyers, always near the front

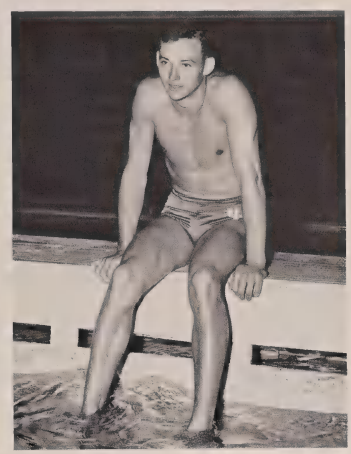

Bill Nesbitt, consistent paddler

Nesbitt home first

Hoosier Mermen

SEASON RESULTS

Indiana 27, Michigan State 57
Indiana 45, Illinois 39
Indiana 32, Ohio State 52
Indiana 44, Fenn College 31
Indiana 57, Erie YMCA 23
Indiana 50, Cincinnati 34
Indiana 52, Louisville YMCA 32
Indiana 39, Minnesota 45
Indiana 49, Indianapolis YMCA 27
Indiana 53, Northwestern 31
Indiana 30, Purdue 54
Big Nine Meet: Indiana – sixth
Indiana 41, Wisconsin 43

Bill Shadburne, finishes fast

Matmen Good—

Coach Charley McDaniel and prodigy, H. Arthur

Inexperience in the heavier weights and the old injury jinx proved too much for Coach Charlie McDaniel's matmen as they finished the season with a 2-6 record. The Hoosiers' only triumphs came over Arkansas State and Northwestern.

The Hoosiers took only eighth place in the Conference meet but managed to grab two third places and one fourth place. Bob Brabender ended his last season at I.U. by taking third place in the 128-pound division. Howdy Prizant also finished up his tenure at I.U., taking fourth in the 155-pound bracket. Bob Carlin showed that he's going to be plenty tough in his two next years of competition when he took third place at 121 pounds.

The Hoosiers suffered injuries throughout the season but the broken ankle suffered by sophomore Harry Arthur proved the costliest. Arthur's injury came right as the Hoosiers were going into the heavy part of their schedule and his points had been counted on heavily.

Indiana's losses were to Wisconsin, Michigan State, Ohio State, Michigan, Purdue, and Illinois. The Purdue Boilermakers won the 1950 wrestling crown in the meet at Iowa City.

ROW 1: R. Brabender, D. Miller, H. Arthur, R. Lyon, R. Carlin, W. Brabender

ROW 2: H. Prizant, R. Keller, C. Hurley, E. Meyer, J. Preda

ROW 3: G. Worley, C. Inman, R. Isberg, R. Wilder, J. Menapace, P. Thrasher

In Spite of Injuries

Grapplers on their feet . . .

SEASON RESULTS

Indiana 9, Wisconsin 17
Indiana 26, Arkansas State 4
Indiana 9, Michigan State 19
Indiana 8, Ohio State 26
Indiana 14, Northwestern 12
Indiana 6, Michigan 18
Indiana 5, Purdue 22
Indiana 5, Illinois 26
Big Nine Meet: Indiana – eighth

On their knees . . .

And their heads too!

Tennis Team

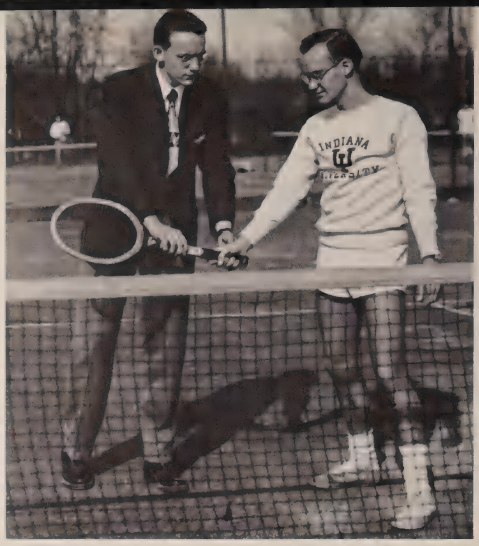

Capt. Hay learns how from Coach Lewis

After finishing its best season in 20 years last year, Indiana's tennis team headed into a 15-game schedule this year, with five returning lettermen. The Hoosier netmen opened their schedule with a southern tour – matches were scheduled with the University of Kentucky, Florida State College, and Birmingham Southern College.

Captain Tom (Mike) Hay heads the list of returnees, having won 9 of 10 matches last year. Bob Strome, Bob Bugh, Lou Hensley are the senior strokers, with Jim Shannon, a junior, the other returning letterman.

Joe Piatek has shown a lot of improvement, as have the other members of this year's team, which is rated as a dark horse in the Conference. Others expected to give the Hoosiers a well-rounded team include Bob Burnham, Bill Romey, Don McDowell, and Bob Masters.

Coach Dale Lewis' boys are expecting the best team in Indiana history and against one of the toughest schedules yet. This year's schedule called for seven Conference matches and eight non conference matches.

MATCH SCHEDULE

INDIANA 6	Kentucky	1
INDIANA 6	Florida State	3
INDIANA 9	Mercer College	0
INDIANA 5	Birmingham-Southern	4

Indiana	Miami (Ohio)
Indiana	Washington (St. Louis)
Indiana	Dayton
Indiana	Ohio State
Indiana	Louisville
Indiana	Iowa
Indiana	DePauw
Indiana	Northwestern
Indiana	Wisconsin
Indiana	Purdue
Indiana	Michigan State
Indiana	Illinois
All Big Nine Meet	

ROW 1: B. Strome, L. Hensley, M. Hay, *(Capt.)*, J. Shannon, B. Bugh
ROW 2: D. McDowell, A. Voisard, B. Romey, Coach D. Lewis, J. Piatek, B. Burnham

Gymnasts Classy

On the rings

Indiana University's gymnastic team went into its second year of competition, since it was disbanded in 1942, and has shown signs of really maturing before the season is completed. Seven seniors are on the team, coached by Otto Ryser, and at the Arbutus publication deadline, had victories over Ohio State, the University of Iowa, Wisconsin, and Chicago. Losses were dealt to the Hoosiers by Florida State, Kent State, Michigan, and Illinois.

Norm Schulte is the point-getter of the gymnastic squad and was fourth in the Conference meet last year on the side horse. Walt Black, on the horizontal bar, was second high scorer last year, and looked even better this year. Walt Bartkiewicz is the Hoosiers' top man on the rings, and Schulte usually goes on the parallel bars and in tumbling. Mike Feryo and Bill Luttinger usually gather their share of points on the trampoline. Others expected to get their share of points are Walt Lienert, Gene Campbell, Bill Lee, and Henry Krambeck.

In the 1949 season, the Hoosiers won but one match, that from Purdue, and finished in sixth place in the Conference.

On the bars

ROW 1: D. Waggoner, M. Feryo, N. Schulte, H. Krambeck, G. Campbell, W. Bartkiewicz, W. Luttinger, W. Black, G. Mitchell, W. Lee

ROW 2: Coach O. Ryser, J. Gomory, C. Reising, R. Moore, D. Danti, W. Leinert, T. Pollock, G. Cross, A. Knieser

J. Walker, J. Leer, P. Hancock, B. Pinnick, Coach J. Soutar, D. Haring, J. Cook, E. Griffith.

Golfers

Seven Big Ten plus five non-Conference matches face the I.U. golf team during the 1950 season. With three lettermen back from last year's squad, along with two freshman numeral winners, the Hoosier linksmen loom as a definite Conference threat in the 1950 season.

Back from last year's squad, which was seventh in the Big Ten meet, are Bob Cleveland, Ed Griffith, and Jim Walker. Jack Leer and Jim Rouhier should give the Cream and Crimson team a lot of help, having been outstanding freshmen last year.

The Hoosiers opened their season April 13 against Detroit at home, and followed with matches with Purdue, Butler, Notre Dame, Miami (Ohio), Northwestern, Iowa, Illinois, Wabash, Cincinnati, and a quadrangular meet at Ohio State (Illinois, Purdue, Ohio State). The Big Ten meet was May 26-27 at Ohio State.

Riflemen

I.U.'s rifle team placed fifth in the Western Conference championship match and seventh out of thirty teams competing in the Fifth Army Area R.O.T.C. intercollegiate match in the 1948-49 season.

The Western Conference match, at Northwestern, was won by the Illinois team, with a total of 1401 points. The I.U. squad scored 1371 points.

During the first semester of the 1949-50 season, the I.U. marksmen won seventeen postal matches and dropped six.

Two five-man Army R.O.T.C. teams and two five-man Air Force teams have been entered to represent I.U. in the 1949-50 William Randolph Hearst Trophy match. One fifteen-man team from each of these organizations has been entered in the 1949-50 Fifth Army Area R.O.T.C. intercollegiate match.

Last year the Thompson Gold Medal and "I" sweater award went to Morris Brunton. Duane Lupke received the Thompson Silver Medal and the R.O.T.C. trophy.

ROW 1: Morris Brunton, *(Capt.)*, Duane Lupke, Art Wilson, J. Alan Davidson, *(Fresh. Capt.)*, Russell Buchanan, Dick Fee, Jim Dickson, Jim Calahan

ROW 2: Max L. Fields, Verle Wright, Homer Lynch, Lewis Spear

ROW 3: Lt. Karl R. Johnson, *(Range Off.)*, James L. McAuley, Charles R. Hudson, Jack Crabtree, Gunther Todter, Jackson D. Todd, Ralph G. Mundy, Dick Noveroske, Don Kennedy, John Hedges, Sgt. Willie Howell

ROW 4: Robert Berenson, James Field, L. Richard Lynch, K. L. Fueger, Wm. J. Weddle, Robert Stuck, Dick Hensel, Bill McDonald, Robert McDougall, Roger Burton, Carl Purcell, Jack C. Zallinger

Hard Smash, Reach!

Intramurals

Phi Gamma Delta won the 1948-49 Intramural Championship by earning a total of 858⅝ points. The Phi Gams won four out of the nineteen activities promoted. They took firsts in touch football, cross country, wrestling, and outdoor track and field events.

Beta Theta Pi was runner-up with 844½ points to their credit. The Betas won first places in basketball, aerial dart doubles, and swimming.

The golf tournaments, both Spring and Fall, were won by Sigma Alpha Epsilon, and the volleyball championship went to Sigma Chi. The S.A.E.'s also took the softball championship. Pi Kappa Phi won the handball singles title and Phi Epsilon Kappa came out winner in the doubles tournament.

The horseshoe singles title went to Phi Kappa Psi and the doubles was won by the Trojans. The Phi Psis also won both the singles and doubles championships in tennis.

Delta Tau Delta won in the table tennis doubles league and Rogers N East were winners in the table tennis singles tournament.

A bullet pass

RESIDENCE

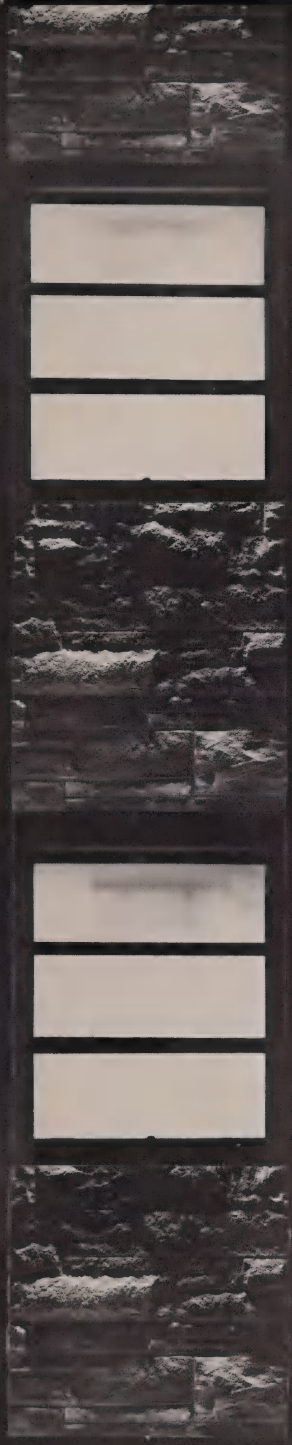

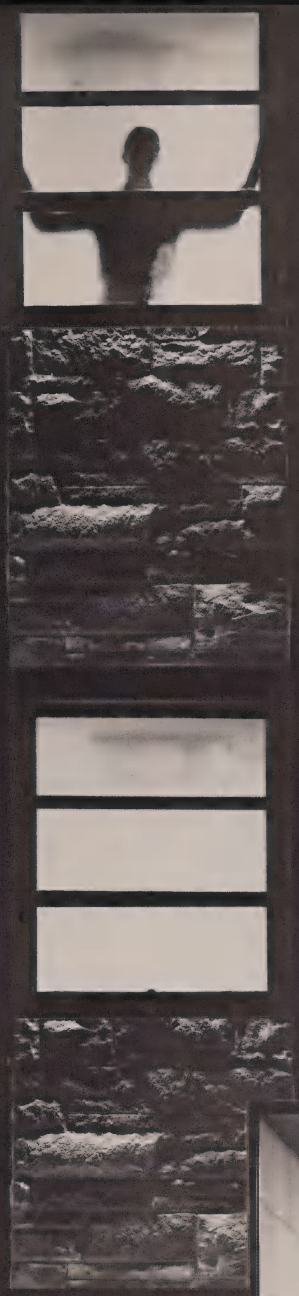

WOMEN'S RESIDENCE

Lesson 1: Techniques of Dirty Rush.

Junior Panhellenic was first organized on the Indiana University Campus in 1944. At that time the members called themselves the Inter-Sorority Pledge Council, and had as their purpose the furthering of pledge interests and contacts. In 1947 the name was changed to Junior Panhellenic and a new constitution was written to lead the members in pledge affairs. Their newly defined purpose was "To maintain a high plane of fraternity pledge life and interfraternity pledge relationships, and to cooperate with Panhellenic Association in its efforts to maintain high social and scholastic standards throughout the University."

One representative from each pledge class on campus, preferably the pledge class president, composes the membership of Junior Panhellenic. The members meet twice a month and from these meetings the representatives take back to their respective pledge classes ideas on how to improve their pledge life and attitude.

Through their efforts this year, Junior Panhellenic hopes that the individual pledge classes will be drawn even more closely together, thus strengthening the bond between sororities.

Junior Panhellenic Association

ROW 1: Roena Mason, Joanne Bennett, Janet Adams, Jane Wesse, Elizabeth Snead *(V. P.)*, Betsy Ashley, Jeanne Fisher, Marjorie O'Neal, Mary Beth Schneider, Mibs Nelson, Janet Smith

ROW 2: Sue Bogard, Pauletta Biggs, Margaret Corbin, Louise Bell, Helen Dungan, Georgia Lee Dreisbach, Catherine Briscoe, Betty Jo Hoffer, Jo McKinley *(Sec. Treas.)*, Marianne Laramie, Carol Esberg, Nancy Harting *(Pres.)*

The Panhellenic Association was organized in 1916 at a time when there were just five sororities on campus. Its purpose was "to bring the women's fraternities at Indiana into closer union and to discuss chapter house problems." Then as now, each member sorority was allowed two representatives.

A new counseling system for rush, continued officers' workshops, participations in Greek Week, better cooperation between all sororities – these are some of the things which made 1949-50 a successful year for the Panhellenic Association. With the assistance of dormitory resident counselors, the Association inaugurated the rush counseling system this year to achieve a better rushing system and a higher percentage of pledging. Last Fall, the Greek Week program of Panhellenic Workshops was highlighted by officer training and a general exchange of ideas.

With twenty-one sororities –more than four times the original number – participating, Panhellenic undertakes a bigger job each year, striving for system and cooperation among Greek-letter organizations.

One for you and one for me . . .

Panhellenic Association

ROW 1: Martha Dorsey, Nancy Dorsey, Rhoda Pomerantz, Nerina Coia, Jo Ann Fitzgerald, Madonna Alexander

ROW 2: Marge Ray, Carolyn Cray, Nancy Lee Smith, Jane Lindenberg, Lou Ann Kayser, Ruth Jones, Shirley Sprague

ROW 3: Patricia Ellen Thompson, Sally Prichard, Charlene Anderson, Pat Grady, Jane Beckman, Deeda Hensley, Beverly Selig, Connie Levin, Betty Guess, Arline Sax

ROW 4: Betty Wrege, Rosannah Martin, Joan Nichols, Jo Keltner, Diane Colvin

ROW 5: Mary Skinkle, Joyce Weaver, Jo Ann Barnhard, Joan Douglas, Jan Rippetoe, Carol Nickols, Marian Grassby, Virginia Ahlmark, Joan Meininger, Peggy Flowers, Phyllis Templeton, Ann Cravens, Pat Rogers, Mary Massack, Ann LeRoy

What's the matter, Sally, don't you like the smell of roses?

Alpha Chi Omega celebrated its twenty-eighth year on the Indiana University campus this Spring. Founded in April, 1922, it was the third chapter of the sorority to be installed in this state and the thirty-sixth chapter nationally. Four years after founding, the Alpha Chi's bought a hill on the fraternity quadrangle and built an English style house overlooking their neighboring Greeks. In the years since the sorority's founding, 484 girls have been initiated into Alpha Chi.

During this mid-century year, Alpha Chi was represented in many phases of campus activities. Jacky Sterner and Ruth Ann Jordan wore the white jackets of Mortar Board. Phyllis Radermacher was Treasurer of the Senior Class, and Nancy Schanlaub was a Director of the Junior Class. The Alpha Chi's look back upon their social program for the year with pleasant memories of the annual Storie Bookie Balle, the Freak Show at the Fall Carnival, and the Spring formal.

With an aim of making each year's record better, the members look to this tradition of growth.

Alpha Chi Omega

ROW 1: Joann Kuebler, Joan Bell, Nancy Wilhelm, Barbara Holder, Patricia Center, *(Treas.)*, Betty Lou Bryant, Mrs. John F. Wild, Marjorie Carol Davis, Carol Lannerd, Janetnelle Weirick, Mary Alyce Donnelly, Carolyn Van Arsdall, Connie Campbell

ROW 2: Mary Dawson, D'Alice Coburn, Mary Louise Singer, Nancy Cutter, Rosie Buckles, Ruth Ann Jordan, *(V. P.)*, Carolyn Brier, Jacky Sterner, *(Pres.)*, Mary Ann Ferguson, Betty Lou Stephenson, Mary Carlin, Nancy Schanlaub

ROW 3: Ellen Goble, Nancy Prinz, Phyllis Radermacher, Erlus Locker, Margaret Hartman, *(Sec.)*, Patricia Arn, Suzanne Buyer, Claire Kincade, Mary Tavenner, Nancy Harting, Mary Bard, Cynthia Harrington

ROW 4: Ann Morrow, Barbara Sue Beldon, Barbara Bullock, Sally Beth Land, Rosie Anglin, Jo Franklin, Mildred Bushong, Sally Ann McBride, Mary Ann Clifford, Rosie Martin, Willy Kepler, Nancy Brooks, Dona Fenstermaker

ROW 1: Mary Skinkle, *(V. P.)*, Margaret Park, *(Sec.)*, Marguerite Sousley, Mina Lou Smith, Sally Weddle, Barbara Bracey, Pat Bundy, Connie Dolhover

ROW 2: Johnny Johnson, Jean Hoffman, Dolores Cawley, Julia Tatum, *(Treas.)*, Betty Stefanko, Mary Massack, Encarna Ramirez

ROW 3: Mary Clashman, Joan Brown, *(Pres.)*, Mary Gunion, Joyce Marlin, Helen Kokotovich, Jean Edmiston, Marion Cannon, Betsy Ashley

Alpha Delta Pi

Kappa Tau, a local sorority established in 1924, merged with Alpha Delta Pi in 1926. Founded as Beta Alpha Chapter of Alpha Delta Pi at Indiana University, the organization has only one quarter as long a history as the almost one-hundred-year-old national sorority. The girls lived in a rooming house on Sixth Street for a time; then the Beta Alpha Corporation purchased what is now Weatherwax House. Following the centennial celebration of the national organization last year, the local chapter purchased two new pieces of property at Eighth Street and Indiana Avenue. The girls began the year in a completely redecorated house.

A busy school term found the girls seeking their share of gaiety, too. Chatting and reminiscing with their sisters from other chapters at the Annual State Day luncheon and dance, they merged new memories with old. Then there were the pledge dance, and the Spring formal to look forward to and back on. A gay series of exchange dinners, tea dances, and formal holiday dinners rounded out another happy year.

Now, at mid-century, A. D. Pi is looking ahead to the promise of a new chapter house to be built on the corner of Eighth and Indiana.

True blue – the fool!

ROW 1: Beverly Foote, Jo Ann Runick, Lois Johnson, Martha Bridges, Laurielle Kistler, Sue Bogard, Alice France

ROW 2: Jeanne Donoghue, Betty Wrege, *(Pres.)*, Pat Werner, *(Sec.)*, Corinne Beitman, Pat Rogers, Barbara Ann Larson, Joyce Weaver, *(V. P.)*, Margilee McRoberts

ROW 3: Janet L. Aldrich, Charlotte A. Sutheimer, *(Treas.)*, Nancy E. Snyder, Virginia Tallant, M. Judith Bayse, Jacky Harbison, Elnora Turner

Alpha Gamma Delta

Try a fire – or are they good raw?

Three years ago, Alpha Gamma Delta established the Beta Delta Chapter at Indiana University. It was the sorority's sixtieth member. In the two years since their founding, the Alpha Gam's have won a place for themselves beside the older I.U. Greeks. Their chapter house is located at 508 North Fess Street.

Of the girls who have worn the red, buff, and green ribbons, many have become well known on campus because of their outstanding work in various activities. Among those was Joyce Weaver who was Treasurer of Panhellenic, Vice-President of Omicron Delta, and a member of Pleiades. Also, there were Virginia Tallant in Oceanides, Betty Wrege on A.W.S. Council, and Barbara Smith, who played one of the leads in "An Inspector Calls." The Alpha Gam's were third highest in scholarship in the Spring semester, 1949. The second semester the girls took time out from their studies and knitting to give their third annual Spring formal.

The members of Beta Delta Chapter hope to see even greater advancement as the years progress.

ROW 1: Charlotte Malone, Delores Burton, Rosemary Cabell, Alice Sutherland, Blanche O. Lane, Helane Elizabeth Matthews, Carolyn Suzanne Gill, Eddye Louise Willingham

ROW 2: N. Jean Martin, Ruth Jones, *(Treas.)*, Jean Campbell, Mary E. Nichols, *(V. P.)*, Mattie L. Ferguson, Mary L. Ogburn, *(Sec.)*, Anna Louise Harris

ROW 3: Dorris French, Theodosia Duncan, Irene Thomas, Bernyce A. Ivy, Katherine A. Summers, Wilma A. Battey, Barbara A. Porter, Betty L. Guess, *(Pres.)*

Alpha Kappa Alpha

Alpha Kappa Alpha opened its doors to the Indiana University Alpha Gamma Club on December 16, 1922, to found Tau Chapter of Alpha Kappa Alpha. Among the girls of Tau Chapter who wished to "climb to Glory's heights through sisterly harmony" was Emma Henri. Her efforts to better living and social conditions of the Negro on this campus led to her recognition in Who's Who in American Colleges.

The girls who wear the pearl-encircled ivy leaf take special pride in group singing, and make every serenade a "state occasion." Outstanding among their annual social events is the Spring pledge dance, the Ivy Leaf Ball. This year, "activity girls" Betty L. Guess and Mary E. Nichols represented Alpha Kappa Alpha in Pleiades.

With twenty-seven memorable years behind her, Alpha Kappa Alpha continues to strive for leadership among her sister chapters and to fulfill her ideal of standing as a beacon to all women who want to be of greater service to mankind.

He looks good in a basketball uniform, too!

ROW 1: Patricia Capehart, Martha King Poole, Jeanne M. Franke, Joan L. Webster, Ann Geoghegan, Carolyn J. Bonhan, Louise Pearcy, Anne Boggs, Marianne Laramie, Ginny Varner, Sallee Major, Suzanne D. Hays, Donna Meade, Shirley Dawkins

ROW 2: Mary A. Boyd, Ann M. Greer, Dorothy M. Steinwedel, Gail C. Kersh, Margaret M. Shroyer, Joan Van Buskirk, Dorothy Vlasak, Nancy Bardonner, Jane Teeple, Phyllis Miller, *(V. P.)*, Jane Taylor, *(Sec.)*, Wanda Lou Summers, Jo Miller, Evelyn J. Dils

ROW 3: Nancy A. Richman, *(Treas.)*, Jeannine Mount, Ann Le Roy, *(Pres.)*, Jerry Jeannine Jones, Betty Ruth Funk, Joann Keltner, Patricia Schad, Freda Riggs, Joan Konrad, Carolyn Callahan, June Nettleship, Jane Denton, Marylee Sauer, Pat McMahon

ROW 4: Mary L. Robinson, Peggy J. Snell, Virginia M. Loose, Norma J. Colpitts, Phyll J. Wallace, Barbara J. Marlowe, Mazie E. Kilgus, Ethel Stone, Ann Salzman, Barbara Yeager, Rose McIllveen, Carol Trotter, Patricia O'Day

Alpha Omicron Pi

Doesn't that platter shatter?

Fourteen girls comprised the Beta Phi chapter of Alpha Omicron Pi when it was installed at Indiana University in 1916. Today more than fifty active members and 550 alumnae are a part of this chapter of the organization which consists of fifty chapters.

Many traditions have been built up in the sorority's thirty-four years on campus, including the Snow Ball, the pledges who "Row for Alpha O," Mothers' and Fathers' Day, and Initiation Salad. In keeping with A.O.Pi participation in campus activities Carol Trotter was a member of Theta Sigma Phi; Rose McIlveen and Jane Taylor were on Y.W.C.A. Cabinet; and Jane Denton served on the Board of Standards.

Plans are on the drawing board for a new chapter house to replace the present one, where the A.O.Pi's have lived for thirty years. The girls are looking forward to the completion of their new home so that the traditions of the Beta Phi girls can be carried on in a new scene.

For the past three years, Beta Tau of Alpha Phi has been laying a foundation for the future. On May 31, 1947, twenty-two girls formed the nucleus of a group which was to expand and assume its place on the I.U. campus. One step followed another as the Alpha Phi's moved from a small rented lodge on Fourth Street to their present location at Third Street and Woodlawn Avenue.

During this time, the Phi's not only moved closer to campus but also moved into campus activities and social affairs. Jean Schulte was Vice-President of Pleiades. In the Spring the girls held their annual Forget-Me-Not Formal in which the sorority flower was the theme of the decorations.

This year construction of a new house was begun. The eagerly awaited structure will be of limestone and frame, facing Woodlawn Avenue instead of Third Street. With this dream becoming a solid reality, the second half of the Twentieth Century promises much for the Alpha Phi's.

Dear Jane: Don't show this letter to anyone.

Alpha Phi

ROW 1: Emily Kronewitter, Patty Cotton, Sallie Copsey, Marty Ball, Norma Anstead, Barbara Blood, Pat Wright, Vera Jean Jones, Alice Louise Boulware

ROW 2: Joan Douglas, Joy Lumm, Alice Sohaski, Julia Graves, Mary Beth Schneider, Sally Ann Merica, Helen McKee, Anna Lee Clemins, Babs Billman

ROW 3: Barbara Bement, Patricia Wycoff, Donna Wright, Mary Ann Cotton, Jane Curry, Dorothy Cougill, *(V. P.)*, Joanna Hubbard, Louise Bell, Jean Clark, *(Sec.)*, Joy Wilson

ROW 4: Jo Bailey, Jean Schulte, *(Treas.)*, Carolyn Lant, Nancy Thompson, Mary Lou Belz, Clare Olinger, Jan Rippetoe, *(Pres.)*, Carol Lovell, Joyce Fanning

Campfire girls?

The Beta Pi chapter of Alpha Xi Delta has been on the Indiana University Campus since April 13, 1946. The twenty-six charter members worked to create a new sorority based upon friendliness. Now there are fifty members still working toward the goal set by the founders.

During the few years since their founding on this campus, members of Alpha Xi Delta have continually taken an active part in campus activities. This year Ruthie Beaty was Vice-President of A.W.S., a member of Mortar Board, Student Senate, and Delta Tau Mu. Jane Lindenburg was Panhellenic President, a member of Student Senate, and Delta Tau Mu. Other wearers of the quill who have risen to high positions in campus organizations are Rosie Moeller, member of Y.W.C.A. Cabinet, Jacqueline Brock, President of Delta Tau Mu, and Susan Radder, member of W.R.A. Board. Social high lights for the Alpha Xis were the Winter Formal and the annual Rose Ball, which was held in honor of the pledges.

The Alpha Xis' future goal is to perpetuate the ideals upon which their chapter was founded.

Alpha Xi Delta

ROW 1: Elinor Loomis, Virginia Kindig, *(V. P.)*, Harriett Gray, Jane Lindenberg, Janet Morgan, Patti Leever, Helen L. Duell, Portia J. Lyon, Lucy Anne Young, Jean Lesman, Rosemary Radcliffe

ROW 2: Jonquil Kinsey, Mary Cradick, Elizabeth Snead, Betty Brandt, Ruth E. Beaty, Aileen S. Thompson, Pat L. Millikan, Joan P. Nichols, Donna Kortenber, Janis Dales, Ann Bartol

ROW 3: Bonnie Wiley, Sue Radder, Roberta Polen, Rachel Slagel, Nina Kappmeyer, Rosemary Collins, Cora Anderson, Janice McBride, Beverly Stiller, Helen Hinshaw, Ruth McCammon, Joanne Secrist

ROW 4: Sally Koehler, Kay Poole, June Bir Lorch, Rosemary Moeller, Alice Joan Cowan, *(Treas.)*, Lyda Rita Grendall, Barbara J. Anderson, Margaret Ann Lawrence, Patricia Ann Hays, Lois Horning, Patricia Neises, *(Sec.)*, Desma Krhin, Irene A. Becker, *(Pres.)*

The fifty-eighth chapter of Chi Omega was founded on this campus in 1922. Today the Chi O.'s boast a total of 108 collegiate chapters throughout the country. When their original house was destroyed by fire in 1926, the Chi O.'s moved into their present home on the fraternity quadrangle. A gala celebration in 1947 marked the Silver Anniversary of the Theta Beta Chapter of Chi Omega.

Chi O.'s who were active in campus organizations were Gracie Anderson, Arbutus Campus Life Editor, and member of Pleiades; Virginia Dare, 1949 Summer Prom Queen, member of Pleiades and Sigma Alpha Iota. Others were Gloria Riesen, Secretary of the Sophomore Class, and Marcia Ries, President of Tophets. On the lighter side at the Chi O. house there was the Waiter Exchange Dinner and the Steak and Bean Dinner. Scholastic achievement determined who ate steak and who ate beans. Dances included the traditional Star Dust Dance and the Spring Pledge Dance.

The Chi O.'s plan to carry on the many fine traditions established by former Theta Beta members since that day in 1922.

What about the one up your sleeve?

Chi Omega

ROW 1: Janice Skelly, Sheila Thomas, Donna Rousseau, Virginia Lebo, Sally Wright, Madonna Alexander, *(Pres.)*, Marcia Ries, Evelyn Dameron, Grace Anderson, *(V. P.)*, Betty Jo Ramsey, Patricia Boxell

ROW 2: Joan Mathews, Jackie Owens, Mary Jo Barber, Jane Barnes, Margaret Gedney, Ruthie Erd, Barbara Gonser, Nancy Mitchell, Margaret Robb Jones, Mary M. Howard, Norma Lee Bennett, Barbara J. Downs

ROW 3: Marilyn Miller, Barbara Distell, Gloria Riesen, Marjorie O'Neal, Wilma Bush, Mary Jo Kingery, Mibs Nelson, Florence Gleason, Georgeanna Tutrow, Mary Ann Urban, Marjorie White, Kay Fuller

ROW 4: Nancy Stevenson, Mary Alyce Zeller, Martha Ann Fergason, Shirley Porter, Virginia Ahlmark, Eileen Jontz, *(Sec.)*, Donna Wood, Nancy Holland, *(Treas.)*, Lucille Luscombe, Jeanne Davies, Joan Chenoweth, Phyllis Hagel, Beverly Carson

Femme fatale!

Installation of the Delta Omicron chapter of Delta Delta Delta was March 3, 1917. Twenty-seven charter members received the gold crescents of the sorority at that time. The present Health Center was the first chapter house. In 1930 Delta Omicron members moved into their present home on East Third Street, which accommodated fifty-five Tri Deltas this year.

Joan Meininger, a member of Mortar Board, was the only University student to receive a student assistantship at the Mount Holyoke United Nations Institute last summer. Josephine Justice, also a member of Mortar Board, was President of Theta Alpha Phi. Phyllis Wood was President of the Tennis Club and Paddock Club, and Virginia Stroppel was second Vice-President of W.R.A. and winner of the Women's Intramural Golf Tournament.

Now, as the members look forward they see a faint glow which means that Delta Delta Delta is still striving for the same ideals as in former years.

Delta Delta Delta

ROW 1: Ellen Brant, Jo Drayer, Ellen Ball, Joanna Macbeth, Crystal Craig, Dorothy Dougherty, Peggy Hadley, Ann Inman, Joan McKinley, Fredda Potts, Jane Miller, Betty Morris, Lois Ann Barker

ROW 2: Joyce Hendricks, Joanne Smith, Gerry Maddox, Phyllis Hiatt, Virginia Marxson, Marjorie Schlamp, Sally Clay, Jerra Wacker, Priscilla Dilks, *(Treas.)*, Nancy Charles, Rebecca Anton, Carol Bitner, Charlene Ferguson, Phillis Wood

ROW 3: Marianne Fisbeck, Mary Frances Watts, *(V. P.)*, Donna Eitman, Ruth Eccles, *(Sec.)*, Yvonne Davidson, Nancy Smead, Jo Ihlstrom, Jean Lewis, Mary Jean McCormick, Suzanne Cornell, Diane Whittaker, Martha Dorsey, Nan Dorsey, Kay Cotton, Martha Reavis

ROW 4: Millicent McFarland, Virginia Stroppel, Carol Newbury, Laura Ann McCurdy, Jeaninne Nelson, Diana Dodds, Marilyn Harcourt, Marcia Isaacs, Joan Meininger, *(Pres.)*, Patricia Lewis, Janet Trickey, Mary Ann Ditty, Louise Arnet, Ruth Eckrich, Beverly Cox, Betty Jo Hoffer

ROW 1: Nancy Watkins, Eleanor Heine, Carol Carver, Jean Gordon, Beth Richman, *(Treas.)*, Martha McCullough, Marilyn Thornburg, Pat Kissinger, Nancy Wysong, Mary McCullough, Jackie Diller, *(V. P.)*, Joan Walker, Kathryn Edwards

ROW 2: Kitty Nolan, Lois Nicholson, Estelle Lowe, Jean O'Bannion, Marjorie Beard, Sally Peterson, Ann Gordon, Ruth Holthouse, Barbara Hannum, Sharon McCarrel, Rita Freeland, Joanne Hardy

ROW 3: Marjorie Bowlby, Marilou Hahn, Mary Lou Worland, Patricia Ann McComb, Joyce J. Peterson, Barbara J. Turner, Pauletta Biggs, Nancy Dearmin, *(Sec.)*, Jane Weese, Rosalind Brown, Anita Abbott, Sally Lowey, Lois Nelson

ROW 4: Marilyn McDaniel, Jean Roberts, Mary Lou Freeland, Gloria E. Schnaiter, Gloria Jackson, Carolyn Cray, *(Pres.)*, Marilyn R. Kimberlin, Dody Henley, Joyce Moore, Suzanne Sturges, Virginia Lee Franke, Pat Graber, Ann Cravens, Jane Merrifield

Delta Gamma

The Delta Gammas at Indiana University have lived in six different homes since their installation here in 1898. Included among their homes are the original house of Professor and Mrs. Atwater at Grant Street and Kirkwood Avenue, the present Kappa Delta Rho house, and three rooms at the Blue Goose bus station. The latter location served as temporary quarters until the present chapter house on Jordan Avenue could be built.

Present rodesses in the house include Beth Richman, Mortar Board, and Nancy Dearmin, who served on the Student Senate and was Vice-President of Panhellenic Association. The Delta Gammas began their social season with a dance in honor of their Fall pledges. Just before the Christmas vacation, the girls brought their dates to the house for an exchange of boress gifts at their annual Christmas party. When the first snow arrived, all the girls went out to battle the SAE's in their yearly snowball fight. The peak of the social activities was reached in the Spring when the girls decorated the golden anchor with Spring flowers for the traditional Dreamboat Formal.

The D.G.'s launched themselves into the second half of the Twentieth Century with a complete redecoration of their house. With a distinguished record and plans to bring more honor to the sorority, the girls look forward to the oncoming years.

With "Mallets" towards none.

ROW 1: Arline Sax, *(Pres.)*, Judith Moreinis, *(Treas.)*, Lenore Kaufman, Florence Zuick, Rosetta Rubin, Arline Daiches, Lenora Epstein, Jeanne Fisher, Sara Blotner

ROW 2: Natalie Menaker, Betty Salberg, Norma Mandelkern, Myra Klass, Betty Weinblatt, Geraldine Lois Abels, Lee Edelman, Rhoda Pomerantz, *(V. P.)*

ROW 3: Barbara Fischman, Bari Zweiban, Selma Greenberg, Ruth N. Lebau, Trudy Levin, Lois Fogle, Esther Sacks, Marcia Waldshine, *(Sec.)*

Delta Phi Epsilon

Final week at D' Phi E'.

"Three-going-on-four" – that is the growing Delta Delta Chapter of Delta Phi Epsilon. With the hard work and worry of establishing a new sorority on the campus now only a fond memory, the girls are watching their hopes and plans for their chapter of D. Phi E. materialize from their "headquarters" at 220 East Sixth Street. Since the installation of Delta Delta Chapter on November 9, 1946, all the national traditions of the sorority – from the serious and beautiful ceremony of Founder's Day to the hilarity of Turnabout Day – have developed into a beloved pattern of local tradition.

With a thrill of pride the girls remember that they ranked second among sororities in scholarship in 1949. Also listed under "D. Phi E. Achievements for This Year" are three members of Pleiades, Ruth Lebau, Trudy Levin, and Esther Sacks; and Alpha Lambda Delta members Barbara Fischman and Nathalie Levy. Lenore Kaufman and Ruth Lebau represented the sorority on Hillel Council.

Though their dreams of founding and building the I.U. chapter of Delta Phi Epsilon have all come true, the girls have not stopped looking forward. "On to greater heights for D. Phi E." is their watchword for 1950.

ROW 1: Barbara Goodall, Shirley Compton, *(V. P.)*, Jocelyn Short, Sarah Everett, Barbara W. Hyman, Sarah Belle Prichard, *(Pres.)*, Martha Templeton, Margaret Keeler, Patricia McCloud, Aileen M. Lipps

ROW 2: Carroll Abbott, Ruth De Kemper, Dorothy Duke, Joanne L. Bennett, Mary M. Conroy, *(Treas.)*, Beth Lewis, Delores J. Hauer, Janet Adams, Betty Chambers, Pat Cox

ROW 3: Jane Copeland, Cathie Wedge, Ellen Flinn, Peggy Robin Copeland, Charlene Anderson, Natalie Ingalls, Barbara Kipp, Marilyn Dawn Moore, Marjorie Ray, Barbara Conway

ROW 4: Lois Anne Long, Lee Wood, Alice Flinn, *(Sec.)*, Jeanne Lautenschlager, Elaine Shoner, Phyllis Curlee, Ann Lockeman, Marilyn Ceigler, Emily Rehm

Delta Zeta

In 1909, seven women students banded together to become the first to wear the golden lamp of Delta Zeta on the Indiana University campus. Epsilon Chapter spent its first fourteen years in two houses on Forest Place. After these dwellings burned, the chapter built its present home at 809 E. Seventh Street, across from the Union Building, in 1923. From the original seven, membership has expanded to forty-eight girls this year.

The D.Z.'s look upon the memories of their forty-first year on campus that will linger far into the future. Lee Wood was President of Y.W.C.A. and a member of Mortar Board. Margie Ray also was a member of Mortar Board and of Theta Sigma Phi, and Secretary of Panhellenic Association. Sally Prichard was a member of I.U.'s debating team. Barbara Hyman served as Copy Editor of the 1950 Arbutus. On a Fall week end, the girls entertained their fathers at the house. The work and enjoyment of their Farmer's Daughter booth at the Fall Carnival was not soon forgotten. On December 10, the actives honored the pledges at the Evergreen Ecstasy formal. Mothers of Delta Zetas attended a Mother's Day dinner in May.

The seniors look with pride and confidence at the future leaders of Delta Zeta — the present pledges — and wish them every success.

Does Col. Shoemaker know about this?

ROW 1: Nancylee Smith, *(Pres.)*, Janet Hicks, Betty Wray Adams, Suzanne Phillips, Phyllis Rochelle, Joan Hartmann, Ruth Rian, Debby Dorman, Helen Oswald, *(Sec.)*, Elizabeth Hill, Ann Schafer, Deeda Hensley, Jean Gordon, Joan Ludwig, Joan Wylie, *(Treas.)*, Judy Martin, Janis Robinson, Harriet Stafford

ROW 2: Jeannine McKown, Ruth Ann Pohlmeyer, Marguerite Herschede, Nancy Clark, Mary Ann Compton, Mary Lou Eckels, Marilyn Taylor, Jane Dunlap, Edna Friedrich, Pat Mackey, Susie Sievers, Joan Walker, Jeanne Robinson, Mary Kratz, Joan McMurtrie

ROW 3: Marye Jayne Johnstone, Nancy Bell, Diana Toner, Joan Reis, Mary Barbara Harmount, Nancy Dwyer, Joyce Baker, Mary King, Carolyn Hauser, Frances Foland, Florence Cleveland, Blanche Cochran, Harriet Ruble, Dorothy Ann Edwards, Sue Martin

ROW 4: Patricia Ann Wylie, Janet Smith, Barbara Teetor, Pauline James, *(V. P.)*, Margaret Synder, Katherine King, Mary Ann Helmke, Catherine Briscoe, Kay Morgan Brown, Mary Margaret VanNuys, Kathy Batchelor, Nancy Crockett, Barbara Drollinger, Janet Nicely

Kappa Alpha Theta

Well, if those aren't the "kat's pajamas."

"There's a memory of Theta" which has continued to remain, for Beta Chapter of Kappa Alpha Theta was founded in 1870 as the first women's fraternity at Indiana University.

Now in 1950, members look back on the house's activities during the year as Phyllis Rochelle worked as President of the Women's Recreation Association. The President's gavel of Tophets, the sophomore organized honorary, was handled by Jean Gordon. Kay Brown gained recognition in her position as President of Alpha Lambda Delta, the freshman scholastic honorary for women, and Mary Barbara Harmount served as the Treasurer of Alpha Lam. An even brighter memory remains of the traditional Christmas Dance on December 10, when the house was transformed into a magic winter wonderland.

The most vivid memory, however, is the winning of the Panhellenic Scholarship Cup for the highest average of all University housing units. Formerly, Theta topped the scholastic list of all women's housing units for five out of the six previous semesters, which will make certain that the memory of Theta will endure.

It was in 1872 that the Blue and Blue of Kappa Kappa Gamma founded its Delta Chapter on the Indiana University campus. The original Kappa house was located on the corner of North College and Tenth Street. In 1925 the sorority moved into a new brick house at 1018 East Third Street where the Golden Key still shines.

Some of the outstanding girls of Kappa Kappa Gamma this year are Nancy Kimberling, President of Pleiades, and Student Senate representative; Cynthia Baker, Secretary of the Junior Class, and member of the Board of Standards; and Elizabeth Emmert, a Director of the Sophomore Class.

The women of Kappa Kappa Gamma, realizing their record as the oldest continuously active chapter of the sorority, eagerly await the future with the hope that they may continue strong and active on the Indiana University campus.

A toast to Kappa's future!

I'm a woman hater myself.

Kappa Kappa Gamma

ROW 1: Cynthia Baker, Ann Mohr, Mary Ellen Davis, *(Sec.)*, Huldah Pfaff, Anne Ingram, Charlene Marquette, Susan Gaul, Kathryn Buckner, Georgia Lee Dreisbach, Joan Easter, Kathleen Crowley, Ruth Campbell, Elizabeth Emmert, Pat Stewart, Jane Prather, Susie Rhodes

ROW 2: Alice Allman, Jeanne Peck, Patty Stogsdill, Dee Bennett, Mary Colyer, Pauline Thomas, Gloria Gilmore, Judy Guenther, Mary Lou Winter, Nancy Kimberling, *(V. P.)*, Joyce McGee, Nancy White, Janet Van Dyke, Jan Dunkleberger, Mary Lou Mohr, Jeannie McCormack, Sandy Jackson

ROW 3: Jeanne Walters, Janet Bartley, Sue Sharp, Catherine Dunkle, Ruth Guthrie, *(Treas.)*, Pat Dwiggins, Barbara Terry, Mary Helen Havena, Marianne Martin, Marilyn McKee, Mary Jane Rowley, Jeanne Buck, Barbara Bray, Suzanne Spear, Barbara Thompson, Mary Ann Sohn, Patricia Miller

ROW 4: Mary Lee LeClair, Lou Ann Kayser, Diane Colvin, *(Pres.)*, Jo Ann St. Clair, Nancy Springer, Betty Wright, Nancy Miller, Nancy Hancock, Dorothy Allen, Jane Goby, Ludy Hare, Lois Aders, Patti Strohbel, Anne Rogers, Carol Reed

If you haven't got a "male," then mail's next best.

Looking back fifty years, Delta Alpha chapter of Phi Mu appears as only a gleam in the eyes of her predecessors. That gleam became a reality when in 1921, Phi Mu badges first appeared on campus.

The first chapter house on North Washington Street housed the charter members. Later, the house on the corner of Ninth and Fess Streets became their home, and finally, the present villa on Jordan Avenue was built.

Phi Mus active in campus activities are: Jo Anne Hayes, who as a member of Mortar Board, Pleiades, and Editor of the 1950 Arbutus, was named one of the fifteen outstanding Greeks on campus at the annual Greek Week celebration; Carolyn Lucas, Vice-President of Theta Sigma Phi; Ruth Wean, A.W.S. Council and Treasurer of the Sophomore Class; Frances Williams, one of seven women to be admitted to Med School, and elected to Phi Beta Kappa; Deane Maple, member of Board of Standards; and Carolyn Sullivan Auble, '48, Executive Director of Y.W.C.A.

An event in the very near future which is foremost in their minds is their centennial celebration. Macon, Georgia was the scene and 1852 was the year when the second oldest social sorority was founded.

In the next fifty years, when people travel in jet-propelled planes, take courses by television, and science classes take field trips to the moon, they hope to see Phi Mu going on to the 150th year of service and sisterhood.

Phi Mu

ROW 1: Jane Beckman, Virginia Emrich, Mary Crawford, Francis Christianson, Ruth Wean, Carolyn Lucas, *(Sec.)*, Ann Williams, Betty Aubruner, Claire Firchow, Margaret A. Kurtzman, *(V. P.)*, Patricia L. Grady, *(Pres.)*

ROW 2: Willie Hinkle, Alice N. Skomp, Sandra Heston, Jo Anne Hayes, Nancy Needler, Martha Manship, Mary Manship, Jean Hasty, Betty M. Demo, Patricia Miller, Merry An Cunat

ROW 3: Deane Maple, Frances Craig, *(Treas.)*, Joan Gerkin, Jean Otte, Barbara Hendershot, Marilyn Mason, Nadine Zumpe, Frances Frantz, Kathleen Sturm, Janet Bishop

ROW 4: Wanda Jean Sparks, Jo Ellen Nicholson, Sue Daugherty, Margaret Corbin, Josephine Barrett, Jane Heckman, Martha Kercher, Patricia Callahan, Edna Mae Sutter, Lydia Johnson

Beta Chapter of Pi Beta Phi was already an eight-year-old active sorority on the I.U. campus at the beginning of the Twentieth Century. The chapter was installed on March 30, 1898, with seven women as charter members. Since 1922, the Pi Phis have lived in a white house on Third Street, and their membership has grown from seven to sixty women since the first year of founding.

The Monmouth Dog, an annual dance, was given this year by the sorority in conjunction with Kappa Kappa Gamma to commemorate the founding of the two groups at Monmouth College, Monmouth, Illinois. In addition to this traditional affair, a pledge dance was held in the Spring and Fall by the Pi Phis. Those of the sorority who were active in campus affairs this year are Phyllis Templeton, Secretary of the Senior Class; Janet Polson, Arbutus Photography editor; and Carol Mitchell, Vice-President of the Sophomore Class.

As the Pi Phis prepare to enter the last half of the century, they hope to continue in the same spirit that has distinguished the sorority's long record on the Indiana University campus.

Dining room furniture makes the best kindling wood!

Pi Beta Phi

ROW 1: Pat Anderson, Elgie Dunn, Jane Queisser, Beverly Doyle, Gene Hilgemeier, Joyce Wood, Alice Baber, Phyllis Templeton, *(Pres.)*, Sally Lovejoy, Ruth Baumeister, Mary Davidson, Jeanne Weber, Marilyn Grubbe, Carol Mitchell, Roena Mason

ROW 2: Jan Polson, Rudy Snider, Carolyn Funk, Pat Rogers, Joan Maddox, Gloria Cadieu, Mary Walz, Barbara Brown, Sally Hamlet, Jean Hochmeister, Marcia Mendenhall, Patty Carter, Judy Johnson, Arlene Crown, Harriet Huncilman, Ann Dungan

ROW 3: Anne Rowland, Ann Donagh, Betty Jane Logan, Mary Lou Wampler, Ann Briggs, Margaret Inglis, Ann Holland, Marilyn Buck, Carolyn East, Anita Hildenbrand, Ellen Dobson, Carolyn Jones, *(Treas.)*, Pat Nackenhorst, Gingie Hayes, Charlotte Ann Williams, Colleen Allen

ROW 4: Pat Herr, Pauline Templeton, Jeannette Sheet, Helen Aldrich, Joan Rufer, Bev Dobson, *(Sec.)*, Dianne Vanarsdall, Betty Farner, Jean Hollister, LaVonne Mannfeld, *(V. P.)*, Dee Shumm, Mary Kampschaefer, Mary Lou Landis, Helen Dungan, Joann Collier, Sue Gastineau

Crimson Bull sales are coming to this!

It was April 20, 1940, that the local chapter of Sigma Delta Tau was founded at Indiana University. Since that time many activities and outstanding achievements have been recorded.

The chapter has come a long way from its beginning ten years ago. Not only has this improvement been marked in the group, but many individuals have shown accomplishment. This year the chapter has been well represented by Dotti Friedland's activities, which included President of Mortar Board, Co-Chairman of Greek Week, and participation in Student Senate and Panhellenic.

The social season included such entertaining events as the Sig Delt Debut, Children's Party, and the Spring Initiation Dance, which was also the celebration of the chapter's tenth anniversary of its existence on campus.

The past and present have appeared bright and full of promise; the coming years hold great expectations for the girls of Sigma Delta Tau.

Sigma Delta Tau

ROW 1: Jean Zuckerberg, Harriet Cohen, Sylvia Neustadt, Dotti Friedland, Mrs. Dora Davidson, Muriel Fischer, Margery Ascherman, Joan Goldstone, Lois Seigel

ROW 2: Carol Esberg, Carole Wallof, Marion Levy, Connie Levin, Bluma Bornstein, Betty Cohen, Rosalie Simon, Arlene Weitzman, Marjorie Feirberg

ROW 3: Mary Joseph, Alix Weiss, Arlene Kaminsky, Maxine Greenberg, Beverly J. Selig, Shelle Levin, Helaine Ross, Suzi Gothelf, Phyllis Shapero

ROW 1: Barbara H. Strum, Hannah R. Morris, Jo Ann Barnard, Marilyn Horne, Adrienne Hitchcock, Ann Hutchison, *(Pres.)*, Doris Beck, Julie Kubler, Barbara Ayers, Helen Chaney, Eleanore G. Keller

ROW 2: Marcia Morris, Ann Schoeholtz, Mary Alice Stembel, *(Sec.)*, Joan Eleanore Janda, Jean Lorelle Deputy, Joanne Price, Myra Griffiths, Pat Fortress, Carolyn Motz, Mary Elizabeth Howard

ROW 3: Lucille Joyce Zibart, Barbara Coplen, Louise Hutson, Janet Murphy, Marion Grassby, *(V. P.)*, Barbara Burnett, Phyllis Pleu, Barbara Goodwin, Clara M. Ratliff, Betty Noon, Glenda Nolte, Sue Streithop

ROW 4: Anne Woerner, Joan Lynch, Nancy Colbert, Carolyn Schnaitter, Suzie Bernhard, Barbara Woods, *(Treas.)*, Lois Riggan, June Richardson, Betty Lee Larson, Marilyn Boone, Beverly Smith, Anna Neff

Sigma Kappa

Eighteen years had gone by in the Twentieth Century when the women in the campus co-educational Independent Literary Society organized Tau Chapter of Sigma Kappa. From the charter membership of nineteen, the list of initiates has grown to 492 members. Forty-six girls are now members of the active chapter. "Househopping" all around campus, Sigma Kappas lived first in a rented house on Indiana Avenue, then bought a big frame house on Third Street across from Alpha Hall, where they stayed five years. The girls joined the Greek migration to Jordan Avenue in 1927, where the sorority built the gabled limestone chapter house in which they still reside.

One of Tau Chapter's traditions is the awarding of two cups to the pledge and the active with the highest scholastic average. Each year the winners' names are engraved on the cups and placed in the trophy case. Annual social activities were the Spring Formal, Dad's Day, and a pledge dinner. The Sigma Kappas also contributed to the Maine Seacoast Mission, which is the sorority's mission. Marion Grassby acted as Secretary of Pleiades.

In the next fifty years, Sigma Kappa hopes to continue its traditions and its activities with increasing success.

We could make a cutting remark.

ROW 1: Jeanette Zale, Jeanette Blacklidge, Mary B. E. Gilich, Joan Skogg, Mary Beth Cibock, Mary Elford
ROW 2: Connie Garcia, Joanne Russell, *(Treas.)*, Jeanne Casey, *(Sec.)*, Marie Smith, Elizabeth Biegel, *(V. P.)*
ROW 3: Jo Ann Fitzgerald, Virginia Carpenette, Gloria Neises, Nerina Coia, *(Pres.)*, Dorothy Van Hay

Theta Phi Alpha

Hear no, see no, speak no evil – until she drops a stitch.

Thirty years ago, Theta Phi Alpha was a newly organized sorority at Indiana University. During the early years of its existence on campus, the chapter was housed in what is now the Sigma Phi Epsilon house. After eleven years of activity, Zeta chapter was inactivated because of the small number of Catholic girls in school from which to draw membership. In January, 1949, the chapter was re-established and thirteen girls were initiated. The present chapter house is on North Lincoln and was occupied at the beginning of the Fall semester last year.

The outstanding social event of the year was the White Rose Formal, held in May. Founders' Day was an important occasion, for the chapter presented its various scholarship and activities awards at that time.

The chapter is looking forward to increased participation in campus activities and to the establishment of a permanent house. Theta Phi Alpha plans also include the formulation of a scholarship fund.

ROW 1: Carolyn Kime, Virginia Holt, Sue Ann Hosier, Barbara Dieckbrader, Jane McClelland, Carroll Spann, Jane Raper, Paula Rumpf, Joan Karr, Helen Yalloway, Mary Ann Knight

ROW 2: Micky Kuester, Pat Faust, *(Sec.)*, Joan Cusack, Jo Ann Odusch, Jackie Richcreek, Syl Fliesher, Dot Loehr, Betty Jo Moorman, Carol McCane, Rose Mary Heritage, Anne Stouder

ROW 3: Emma Becker, Elizabeth Wallis, Mary O'Connor, Mary Ellen Shutt, *(Pres.)*, Constance Racht, Doris Ann Neely, Carolyn Keiser, Marian Law, Nancy Davis, Bettye Loehr, Carolyn Birchler

ROW 4: Joan Kirshman, Janet Viney, Valerie Hiatt, Virginia Smith, Myra Oppenheim, Shirley Williams, Jane Knaebel, Rose Ann Raper, *(V. P.)*, Challys Bentz, Donna Scott, *(Treas.)*, Nelia Bently, Shirley Sprague, Joan Shively

Zeta Tau Alpha

Zeta Tau Alpha entered the local fraternity scene in 1922, when it chartered its Alpha Xi Chapter on campus. Since that time, Z.T.A. has grown with the University, and from the original group of twelve charter members, the chapter has increased to what is now one of the largest sororities on campus. The English-style, red brick house on South Jordan Street, which is now the home of the members of the chapter, was built in 1928.

The chapter was proud of its two Mortar Board members, Mary Ellen Shutt and Rose Ann Raper. Rose Ann was also President of Theta Sigma Phi, and Mary O'Conner was Managing Editor of the *Pin*. The Winter Fantasy, Christmas Pledge Party, Parent's Day, and the Spring Formal contributed to the social side of Z.T.A. life.

Twenty-eight years after their founding on campus, Zeta Tau Alpha looks back with satisfaction and forward with anticipation.

When you come to the end of a busy day . . .

ROW 1: Janet Leihenseder, Shirley Lawrence, George Anne Trinkle, *(Student Adviser)*, Shirley Renick, Rosalind Robinson, Florence Torre, *(Treas.)*, Mary Lou Gettinger, *(Sec.)*, Chris Mahan, *(Chairman)*, Roberta Schilit, Vada Smith, Miss Wilson, *(Staff Adviser)*, Olga Gize, Doris Athey, Rose Mary Good, Evelyn Olander

W. R. H. Executive Board

And I said to the Colonel, "Of course, we want coed housing!"

Since its founding, the Women's Residence Halls Executive Board has grown in prestige to become the highest student governing group in the women's dormitory system.

The board, which is composed of the fifteen presidents of the women's dormitories, has had an increasingly important job to do as the system has been expanded by the university building program. Through the interests of each member, the board has met its problems in an efficient manner. It is through the board that several of the decisions affecting the women's dorms are made and then returned to the girls by their respective presidents. The board claims an ability to contact through weekly corridor meetings every one of the 1830 girls housed in dorms.

The future will always hold the necessity for an organization such as the W.R.H. Executive Board regardless of the change in size of the Women's Residence Halls.

Cedar Hall, along with seven other frame dormitories in the Smithwood Center, was opened for I.U. married students in 1946. Last year, the decrease in the number of married students in the University caused the Hall to be converted into a women's residence housing forty-five girls.

Since Cedar Hall was just opened to women last year, it was occupied principally by freshmen and transfer students. Thus the problem of orientation to campus life was predominant during the first weeks of the Fall semester. This year Lois Brenfield gained honor for her dormitory by being chosen for Blue Crest, and Jane Buchanan added even further recognition by placing on the W.R.H. Scholarship list. Social activities of the year at Cedar Hall included a barbecue roast and an exchange dinner with a dormitory from Rogers Center.

With a short and successful past behind them, the women of Cedar Hall have made a good start, and even though Smithwood needs in future years may be housed in a new permanent residence, they know that the record they have achieved will be lasting.

Summer session students keep busy.

Cedar Hall

ROW 1: Betty Joan Frederick, Jewelene Martin, Beverly Ann Cubel, Marilyn Alyss Ervin, Margaret Mary Schenk, Arla Jo Stites, *(V.P.)*, Kathryn Jean Clendening, Milicent Spragg, Marilyn Wolk

ROW 2: Jacquelyn Sypien, Margie Rader, Patricia Armstrong, Mary Lou West, Doris Lee Borth, Toni Standaski, Joyce Holt, Janet Leihenseder, *(Pres.)*, Claytene Merley, Mary Rose Beatty

ROW 3: Marjorie Maher, Betty Carlson, Patricia Hall, Joan Zimmerman, Helen Maier, Barbara Peck, *(Counselor)*, Betty Kirla, Elinor Newstadt, Luanne Inlow, Jane Hildebrand, Dorothy Ball

ROW 4: Doris Dahlin, Mildred Meinschein, Barbara Wisehart, Rebecca Lane, Rosemary DuBuque, Jane Anne Buchanan, Barbara Hendershot, *(Treas.)*, Katherine Summers, Lois Bernfield, *(Sec.)*, Marilyn Higman

We're busy doing nothing.

Forest Hall has served as a home for a variety of groups since its opening in 1936. At that time it was used as a cooperative housing unit with the girls sharing responsibilities of housekeeping. The Army R.O.T.C. invaded Forest in 1942, and men occupied the Hall for two years. Again, in 1944, there was a reorganization of housing units on campus and upperclasswomen moved into Forest. Since that year, the Hall has housed a cross section of coeds of the four academic classes.

Serenades, "p-j" parties, midnight boresses, open houses, Christmas caroling, Easter parading, graduation tears, and friendships – these have made Forest Hall a home for many girls in this mid-century year. Campus activities have not been ignored, however. D. J. Sells was President of the Independent Students' Association, Coe Mackenzie was a Director of the Senior Class, and Blue Crest claimed Bessie Makris as its Vice-President.

The girls of Forest wish for their successors as much happiness as they have found in its Halls.

Forest Hall

ROW 1: Jo Anne Ebner, Mary Lou Gettinger, *(Pres.)*, Adrienne George, *(Sec.)*, Ann Campbell, Jackie Buzzard, *(V. P.)*, Marjorie Lynn, Ruth Lindenberg, Wanita Turner, Corinne Goldberg

ROW 2: Jocelyn Wasson, Joan R. Acre, Barbara Hoffmeyer, Madalyn Pinnick, Mary Elizabeth Bushfield, Marilyn Demaree, Pat Fagaly, Phyllis Lawson, Clara Atlas

ROW 3: Joyce Roberts, Donna Barnes, Marilyn Grimes, Alice Johnston, Frances Walls, Sue Smith, Joanna Sherman, Elaine Tarshes, Sylvia Shlensky

ROW 4: Patricia Chappell, Marian Clark, Judy Levings, Peggy Anne Bunton, Jo Ann Coffin, Donna Schavey, Virginia Smiley, Marilyn Prince, Marilyn Miller

Laurel Hall, occupied for the first time in 1946, is a comparative newcomer to Indiana University. The dormitory now houses 130 girls.

Last fall, Laurel won the trophy for the best homecoming decorations displayed by the Women's Residence Halls. In January, Laurel and two other Smithwood halls gave a reception in honor of Gladys Swarthout, after her appearance in the Goethe Bicentennial concert at the I.U. Auditorium. Exchange dinners and open houses filled the social calendar during the year. Pajama parties and boresses often kept Laurelites busy after hours.

Although barracks are difficult to make attractive, Laurel's girls have done this successfully, as well as putting the dorm's name before the campus. Its residents plan to continue the hall's progress so that its future will better its past.

Needed: One tall man.

Laurel Hall

ROW 1: Margaret Gacke, Jo Merrell, Charlotte Levy, Jean Nagel, Ruth Kessel, F. June Bailey, Susie Y. Jeu, Mary Waas, Sharon Askren, Joan Cox, Evie Steiner, Lois Steiner, Aileen Lewis

ROW 2: Aleta Ault, Joan Gustin, Emily Fleenor, Doris O'Donnell, Phyllis Deane, Miriam Craft, Juene Hunt, JoHanne Guenter, Laraine Colston, Betty Shufflebotham, Nancy Buck, Charlotte Denman

ROW 3: Donna Rousseau, Billie Barnett, Joanne Cramblet, Barbara Waters, Larkin Ogden, Mary Moody, Betsy Ann Olson, Patricia Smith, Doris Lathrop, Virginia Brown, Jeanne Phillips, Julia Mae Elliott, Norma Peachee.

ROW 4: Margaret Hochgesang, Wanda L. Harbaugh, Phyllis A. Talbert, Mary Jo Shaffer, Lucille E. Mangels, Barbara Sue Partenheimer, Janet Pearcy, Margie A. Lowdermilk, Jean Eggers, Olga Gize, Elizabeth McRoberts, Marlys Miller

Dummy's delight — five-handed bridge.

Lincoln House, one of the large white houses on Forest Place, was opened two years ago as a women's dormitory. In former years it had served as Alpha Hall and as the Kappa Alpha Theta house, but in 1948 the frame structure was opened to house forty-five coeds.

The social program for the year in Lincoln House featured the Christmas-time White Wonderland Formal held in the dining hall of the House. In the Spring, the girls gave a Monte Carlo party, a costume affair, which featured imitation gambling games of all types. The girls of Lincoln were proud this year of the girls who gained recognition for their campus activities. Rebecca Taylor was a member of Mortar Board and a Student Senator, and Bernyce Ivy was director of the W.R.H. Christmas Sing.

The girls of Lincoln House, despite their short residence in the house, believe they have accomplished much in a short period of time and hope to do even more in the years that lie ahead.

Lincoln House

ROW 1: Miss Ruby I. Jarrett, *(Counselor)*, Dorris Lee French, Gusie Lane, Dorothy J. Taylor, Irene L. Thomas, Bernyce A. Ivy, Olivia De Lano Buggs, Theodosia Fay Duncan, Dorothy Mae McDowell, Ruth L. Woods, Lynell Marie Brown, Emily Jane Umbles

ROW 2: Carolyn S. Gill, Alice Sutherland, Doris Moxley, Barbara J. O'Bannon, Norma F. Carter, Wilma A. Battey, Ola Grace Williams, Norma Mae Bethea, Jewel Lee Nevils, Martha J. Turner, Jean Campbell, Charlotte L. Malone, *(Sec.)*, Eddye L. Willingham

ROW 3: Peggy J. Flower, Delores Burton, Patricia Thompson, Imogene Bolton, Fern G. Turner, Delores Bartee, Blanche O. Lane, Barbara Taylor, Bette Ann McClure, Barbara Ann Porter, Mary Louise Ogburn

ROW 1: Norma Isley, Jackie McKinny, Emmabelle Kern, Nancy Purvis, Iris Van Zanten, Dorris Pichitino, Edna Jane Reed, Natalie Saric, Joan Cassidy, Joan Clemens, Kathryn Owens, Crystyline Bowman

ROW 2: Dorothy Zuber, Barbara Russell, Joan Lauxterman, Dorothy Till, Carla Rene Perry, Barbara Kee Collett, Elaine Pavelchak, Mitzi Royer, Barbara Kissinger, Marie Bruhns, Mantha Marston, Eleanor Blacketer, Eloise Cherry, Ming-hui Woo

ROW 3: Martha Rose Morris, Ruth Finney, Mildred Kuester, Janith Kay Ryan, Evelyn Olander, Gertrude Zollman, Mary Newkirk, Lucille Rust, Elna Rudolph, Peggy J. Aikins, Ming-sien Wu, Ming-Chu Kao, Joan Webster, Jeanne Seibert, Evelyn Coonrod

Linden Hall

Linden Hall became one of the eight Smithwood dormitories when it was built in 1946 to house the increased enrollment caused by the war's end. At first, the dorm was used to house married students, but last year the University made the frame dormitory a women's housing unit.

This year the residents of Linden Hall have had to start from the beginning in organizing their building, and the entire program for the year centered about a well-planned schedule of social activities. Mixers were held with several men's housing units and numerous serenades were given by a chorus organized in the Hall. During the year, each girl contributed her share toward making the dorm active in campus affairs as well as spirited in all its activities.

Even though the future may be insecure, the girls of Linden Hall are certain that they will achieve greater things before the complete history of the dormitory is written into the books.

12:35 and no lipstick smeared!

ROW 1: Lois Copes, Joanne Keller, Connie M. Marling, Jacquiline Sieloff, Pat Boone, Joyce Williamson, Joanne Meyer, Beverly Bruce, Mary Jo Roesner, Carolyn Johnson, Evelyn Plost, *(V. P.)*, Dorothy Harbison, Ruth McNiece, Donna Van Veld

ROW 2: Emilie Soolweachter, Grace L. Whipple, *(Treas.)*, Adele Louise Nyberg, Pearl Goldberg, Isabelle Mohel, Sally Leavy, Marilyn DeMotte, Mary Ellen Bridewell, Shirley Anne Wynany, Theresa Navarra, Virginia Farrington, Rebecca McKellar, Nancy Ann Paddack, Dorothy Higgs

ROW 3: Kay Hutchman, Marcia Held, Beth Bolton, Betty Zanger, Carolyn Hergstreit, Martha Duncan, Evelyn Dewirst, Audrey Linneman, Janet McGowen, Shirley Lyons, Bernadine Schwass, Pat Shahan, Magdalene Bosiak, Dana Flora, Joyce Hilgemeier

ROW 4: Jacqueiline Cultice, Martha Ann Holdecraft, Virginia Merring, Lois Noe, Jo Foster, Joyce Wellman, Elizabeth Rinke, Margory Ulrich, Alverta Olson, Mary Helen Baker, Patricia Pattee, Martha Lamberson, Mary Frances Crabill, Doris Tower

Maple Hall

We take in washings for cigarette money.

Maple Hall was occupied for the first time by I.U. coeds in 1946. Increasing its membership year by year, the Hall now houses 130 girls.

Interests in various activities have kept residents of Maple busy this year. During the Christmas season the girls of Maple gave a party for the children of Fairview School in Bloomington. Other outstanding events of the year included a faculty tea and a mixer. The Hall acclaimed as their beauty of the year, Jeanne Meyer, who reigned as queen of Hickory Hall's Southern Belle dance. The erection of Homecoming decorations, which represented Wisconsin crawling into an enormous hunk of cheese, provided fun for everyone.

With pride in the past accomplishments of Maple Hall, the girls of the present are striving to uphold their high standards and traditions so that future occupants of Maple can be proud of their Hall's past.

ROW 1: Virginia Claire Venable, Jane Niles, Norma Jean Johnson, Virginia Fruit, Georgia Fulp, Sue Smith, Daisy H. Amick, Jo Hanna Larson, Ruth H. Leeds, Marilyn Freitag, Susan E. Bassett, Barbara E. Zinn, Barbara H. Brown, Ann Donagh, Celia Gross, Mary Williams

ROW 2: Marcelle Maller, Ann Shoemaker, Jackie Barrett, Carolyn Kupferer, Mary Lois Gobel, Dorothy Ann Frazier, Doris Stohler, Joan Resnick, Jane Alice Crowe, Marilyn Levin, Glenna Jo Rucker, Ann Batt, Barbara Rogers, Joan Lincoln, Martha Stohler, Janet Shaffer, Jessie Kaufman

ROW 3: Lillian Takacs, Dona Lu Goldman, Rose Mary Good, *(Pres.)*, Lyda Wilson, Mary Jane Huffer, Priscilla Babbitt, Viola Gentry, Minnie Ann House, Marjorie Coundiff, Pat Dammeyer, Marilyn Darrow, Joan Sams, Marianne J. Adams, Myrna Lewis, *(V. P.)*, Dorothy McCoy, Marcia Goodstein

ROW 4: Alberta M. Junkin, Marlene K. Welsh, Donna Jean West, Lois Vance, Bonnie McLean, Mary Ann Ramsay, Judy A. Anderson, Gloria Rhodes, Thursa Beavers, Norma Lois Jones, Wilberta Jean Riggs, Georgia Dewey, Jo Anne Wood, Jean Oliver, Jane Wampler

Morrison Hall

Since Morrison Hall first opened its doors in the Fall of 1936, its girls have distinguished themselves and their dormitory. Through the years, the women of Morrison have worked together as a unit, yet they have expressed themselves as individual leaders.

Social life played an important role in the life of the Hall this year. The Football Shuffle was the most important dance of the year and was held as a climax to the I.U. gridiron season. The girls combined their individual talents in presenting the Spring Festival, held in conjunction with women's housing units throughout the campus. Morrison coeds were outstanding in many academic and campus organizations this year. Bert Junkin received the Phi Beta Kappa key, Suzanne Soenkson won the Arbutus beauty contest, and Mert Rulo headed Gamma Alpha Chi.

Proud of their beautiful home in the Quad, the girls of Morrison Hall hope that those who occupy their rooms after they are gone find as much companionship there as its occupants have this year.

High steaks — one Fergieburger.

ROW 1: Ramona Walker, Pat Wright, Ann McCullough, Janet Rainier, Dolores Schavul, Joan Jansky, Jane Rathbun, Lucille Schorr, Joan Kuehn, Marjorie Stotz, Betsy Krull, Roberta Schilit, *(Pres.)*, Elise Wrigley, Dolores Howell, Patricia Green

ROW 2: Lois Cowan, Rose M. Ebert, Mary Kasdorf, Marjorie Lewis, Audrey Gerson, Sandra Dubrowin, Judy Pickering, Lois Nimtz, Lois Johnson, Susanne Fisher, Alberta Watts, Peggy Walsh, Doris O'Connor, Mary Jo Johnson, *(Sec.)*, Roberta Hertan, Jewel Buse

ROW 3: Renee Kelton, Martha Doninger, Joan Maplesden, Jane McGeath, Beth White, Vera Tsiguloff, Mary LaFollette, Marilyn Rufe, Betty Sholey, Reva Resnick, Helen E. Demeter, Wanda Coats, Shirley Berger, Barbara Whitehead, Mary Jo Stanley, Nancy Ek

ROW 4: Marilyn Brackney, Jean Ann Campbell, Gloria Kaczmarek, Barbara Heaton, Olive E. Wade, Elaine Horton, Jo Ann Townsend, Martha Lois Myers, Drusilla Ringo, Anne Traycoff, Jane Walpe, Rita Gross, Jo Carter, Phyllis Shirar, Elwanda Jordan

Memorial Hall

ROW 1: Georgia Fulp, Mabel McGregor, Patricia Banks, Dale Jones, Dottie St. John, Dorothy Lowe, Mary Lou Belz, Lois Ann Scott, Doris Parker, Elizabeth Miles, Marilyn Pruitt, Pat Bammer, Ellen Armstrong, Betty A. Bauer, Joan Ziebell

ROW 2: Florence Stern, Irene Sims, Lorraine Kilduski, Bonnie Stephenson, Marilyn Waldorf, Julia Ainsworth, Sallie Fosdick, Jane Tarr, Barbara Reed, Joyce McCullough, Jane Nattrass, Nancy Beaman, Jane Raake, Feral Jane Reel

ROW 3: Margaret Schroeder, Audrey White, Dorothy Williams, Jean Prichard, Suzanne Johnson, Mary Kampouris, Emily Rinsch, Alma Jean McCallister, Eleanor Ann Johnson, Carolyn Joyce Carr, Phyllis Shinn, Carolyn Jean Baker, Roberta J. Eckhart, Beverly Gahimer, Janice Samuelson.

Beneath the arch of Memorial Hall, which was completed in 1924, lies a plaque dedicating it to the women of World War I. This Hall is the first permanent dormitory for women on the I.U. campus.

Since that time, many other women's dormitories have been built, but Memorial Hall still holds a prominent position among them.

The Christmas Formal, held at Men's New Halls, was the high light of the Memorial social season, which included many parties, open houses, and after-game coffee hours.

Several Memorialites were participating in activities, with Bobbie Schilit as a member of Mortar Board, Martha Heflin in Phi Beta Kappa, and Flo Gallegos as Vice-President of W.R.A.

Memorial Hall, sometimes referred to as "Castle Towers" will be remembered by the girls who live there. To them the Hall represents not only the accomplishments of the past and present, but also the promise of the future.

Gossip set to music.

Memorial Hall

ROW 1: Joan Giffin, Marian Wyber, Bina Greenball, Norma Rumsyre, Dolores Gulaboff, Betty Candy, Jeanne Bryant, Marian Tropp, Anne Boles, Patricia Ingalls, Marlene Liebtag

ROW 2: Nancy Lou Ritter, Judy Wade, Jean Grindle, Nancy Howard, Harriett Pruitt, Agnes Vernon, Marilyn Funk, Ruth Ann Dry, Shirley Capehart, Joan Dodds, Jacquelyn Mead

ROW 3: Betty Hoagland, Jeanie Brubaker, Phyllis Kimmerling, Martha Ann McNichols, Susan Brayer, Dora-Jane May, Jacqueline Paul, Janet Haupt, Ruth Broessler, Charlotte Moore

Wonder what their faces look like?

"Through the mud and rain, I gotta go where you are!" That is what the girls of Oak thought in 1946, the year of the Hall's opening. The girls took over in the converted Army barracks, and through the last four years, the woman's touch has changed its barren walls and floors to modern, well-decorated living quarters. In 1947, Oak had her face lifted with a coat of white paint, and the girls' spirits rose. During 1948-49 Oak had much to celebrate. There was a new front porch, no more standing in the rain before closing hours; the dormitory chorus won the cup at the Spring Festival; and the Homecoming decorations took first place.

This year they had their Christmas dance in the beautiful MNH dining room. There were exchange dinners, picnics, and a well-rounded social schedule.

Oak has big plans for the future — the continuation of Angel Week, the wearing of the freshman pods and the senior skirts, keeping as many trophies in the lounge as possible, and raising spirits and morale even higher. The girls of Oak want to make the last half of the 20th century a great one for the dorm.

Oak Hall

ROW 1: Margie Schwartz, Joan Suslow, Joyce Kratz, Donna Doane, Rita Schielka, Marilyn Ullrey, Altheda Grondyk, Pollyanna Mink, Elaine Goldman, Corinne Demeri

ROW 2: Nancy Jerabeck, Carol Johnson, Betty McFadder, Gloria Klabuch, Eleanor J. Smith, Ruth Griffin, Barbara Wolfe, Elizabeth Wass, Virginia Haselbeck, Marolyn Jo Summers, *(V. Pres.)*, Aenita Needham, Jacqueline Popovich

ROW 3: Nancy Boardman, Arlene Jacobs, *(Sec.)*, Ginny Avery, Rachelle Deamond, Patricia Kelsey, Mariol Bauer, Juanita Orange, Helyn Bang, Jeannie Trowbridge, Bernice Hansford, Viola Magnuson

ROW 4: Barbara Tremper, Jean Eaton, Barbara Donovan, Marian Ehrhardt, Nancy Hogoboom, Charlene Heiderback, *(Treas.)*, Virginia Trezise, Bonnie Bockhofer, Marilyn Wilson, Christina Kirk, Marie T. Walker

Four years ago, Pine Hall, as one of the eight new Smithwood dorms, was occupied by I.U. coeds. Improvements during these years have given it a wide veranda, tall pillars, and a landscaped lawn which serve as marks of distinction for the hall.

The girls who brought recognition to themselves and to the Hall during 1949-50 are Dorothy Fine, who was admitted to membership in Phi Beta Kappa; Julia Green, Vice-President of the Freshman Class; Jo Parsons, Mademoiselle College Board; Chris Mahan, Senator and Senate chairman of all women's residence halls; and George Anne Trinkle, first student adviser to the newly organized W.R.H. Board. For their original decorations at Homecoming last Fall, the girls of Pine Hall received honorable mention.

The Hall hopes to maintain a high standing in campus activities in the future by gaining strength from the large number of capable freshmen who lived there this year.

This space paid for by Coca-Cola Bottling Company.

Pine Hall

ROW 1 (Sitting): Juanita Foster, Barbara M. Hicks, Marcia Silverman, Linda Farnham, Jeann Lee Budd, Shirley Martin

ROW 1 (Standing): Julia Green, Anne McElroy, Barbaralu Fischer, Betty L. Riddle, Barbara Pletcher, Martha Lee Whitehead, Dorothy Spiro, Ann Brandenburg, Betty Nasby, Phyllis Reed, Sarah J. Small, Loraine Cutsinger, Carole Connolly, Arden Fitz, Carole Warner, Juanita Pitts, Shirley Hassell, Barbara Salmon, Bev Dickinson, Marge Varner

ROW 2: Judy Slicer, Patricia Wilson, Mary Williams, Jeannie Palmer, Marian Behar, Jean P. Martin, Mary Primmer, Alice Langston, Jean Ann Tutterrow, Chris Mahan, *(Pres.)*, Carol E. Johnson, Jody Knipe, Judy Marshall, Olive Luella Garrett, Virginia Jones, Mattie Greer, Virginia Coulter

ROW 3: Lucille Nall, Bea Bowman, Evelyn Mellen, Mona R. Frank, Betty Klein, Dorothy Shorten, Georgia Klee, Ruth Jacobson, *(Sec.)*, Patty Kubiniec, Lily Higman, Kathryn Adams, Margie Laird, Mary Jo Hamilton, Martha Jane Mallers, Trudy Wallace, Sara Snodgrass, Nancy Lowry, Connie Vanderlin, Pattie Soustek

ROW 4: Roberta Lynch, Nancy Jo Bloom, George Anne Trinkle, *(V. P.)*, Coralee Mudro, Nancy Jane Cotton, Rachel Carlson, Linvia Ann McKeehan, Carolyn Lou Dunn, Shirley Fledderjohn, Gladys Cohen, Judy Dorris, Phyllis Willingham, Caryle Miller, Helen Horner, Edie Luty, *(Treas.)*, June Waterman, Louise Nall, Dorrie Gray

ROW 1: Carole Clark, Roberta Graber, Rosemary Adams, Laverne Kallal, Anna Pappas, Rosemarie Hochgesang, Lucinda Fall, Betty Jean Teal, Joan Kindt, Alice Marshall, Janet Metzner, Lillian Hacker, Nancy Kurzka, Nancy Ann Kramer

ROW 2: Susan Schmidt, Jaema Vance, Mary Dilgard, Norma Thiele, Elena Terpinas, Carolyn Knoll, Marian Crawford, Evelyn Dawson, Elizabeth Morelle, Lois Hon, Barbara Jo Serber, Patricia Arkin, Jo Irene Feutz, Nancy Bockstege, Pearl Soloff

ROW 3: Joanne Lomp, Claire Griffiths, Doke Steinmetz, Susan Jane Frank, Sue Kline, Mary Hensley, Norma Seamon, Elinor Day, Patricia Rusk, Barbara Winik, Sharlene Shrago, Terry Wegenka, Barbara Lee Spreuer, Elaine Landreth

ROW 4: Stella Rowland, Joan Grow, Joan Kren, Barbara Simms, Beverly Zachary, Joan Wright, Dot Pike, Myrna McMurtry, Joyce Smith, Alfreda Jackson, Mary Jo Pearce, Phyllis Gay Levy, Joan Pearson, Gloria Wood, Janet Mitchell

Sycamore Hall

ROW 1: Georgi McBride Graves, Jane H. Hughs, Pat Ransom, Patricia J. Brown, Wilma Caroline Kern, Allyn Corynne Wickman, Sue Crimm, Barbara Joseph, Nance Ann Fridlin, Betty Jean Schirmer, Micki Rose, Deraldine Scott

ROW 2: Barbara Begert, Shirley S. Smith, Nancy Hyatt, Jacqueline Rigdon, *(Treas.)*, Marietta Boxell, Janet Rockey, Marcia Glazier, Alvrone Scrinopskie, Adele Tamler, Frances Mageff, Irene Leventhal, Joanna Crawford, Ellen Priddy

ROW 3: Shirley Tredup, Pat Dycus, Donna McMahon, Beverly Brill, Janet Ulrich, Donna J. Van Arendonk, Diane McDonough, Sue DeVine, Gayle Weyerbacher, Jane Fisch, Harriett Rose, Marilyn Eaton, Beverly Charlson

ROW 4: Madelyn Schrader, Jeanette Eslinger, Jackie Abraham, Phyllis Deltour, Virginia Kealing, Marilyn Weber, Joan Shalansky, Bea Kulback, Nat Hendricks, Marilyn Allen, Jane Clements, Patricia Bowers

ROW 1: Joan Silverstein, Norma Jean Smith, Carol Giesler, Mary Joan Spahn, Sharon Louise McGee, Pat Pell, Rosalind Robinson, Pat Cramer, Rosemary McKee, Liz Peck, Carol Hough, Betty Sutherlin

ROW 2: Patricia Vioni, Matilda Pennington, Carol Rearick, Jackie Starken, Lois Livingston, Doris Gindelberger, Patricia Lugar, Pat Havens, Nancy Baker, Ginny Helfenbein, Joanne McCulloch, Marylee Schlamp

ROW 3: Sharon Kremp, Helen Yalloway, Joan Jackson, Barbara Bauer, Mary Jane Jontz, Betty Aigner, Barbara Claudon, Martha Lois Gorden, Mary Lee Widney, Eleanor Reed, Sally Horrell, Barbara Altman, Flora First

Sycamore Hall

Sycamore Hall, when it officially was opened fourteen years ago, became the new campus home to more than three hundred I.U. coeds. The women who have lived in the large limestone dormitory in succeeding years have earned a reputation for high scholarship, campus activities, and outstanding dormitory spirit.

This year the girls of Sycamore were proud of their Mortar Board members, Roz Robinson, Yvonne Hunt, and Flo First. Sharon Kremp gained honors for the Hall during the football season by winning the Homecoming Queen contest. As part of their social program, the girls sponsored a Halloween party in the Dormitory at which time the freshmen buried their rods. Chorus practice was held regularly on Tuesday nights, and the Hall gave its traditional Christmas party during the week end before the December holiday vacation.

Remembering the fun and accomplishments of the year, the girls of Sycamore will look back with pleasure to the past, but they will also look to the coming years with anticipation of even greater success.

Famous last words: "And it'll be loads of fun!"

ROW 1: Peggy Fisher, Mary Jane Robertson, Joyce Ann Buck, Janice Arnold, Anita Clark, Marilyn Bartle, Dolores Smith, Wymena Gibsen, Mary Helen Larkins, Barbara Ann Stevens, Alice Rude, Jeanette McCoy, Janet Wilson

ROW 2: Virginia B. Chin-yee, Jeanette A. Bengert, Mary Catherine Spray, Marjorie Jane Peterson, Eloise C. Haugh, Elizabeth Morris, Margaret Boldon, Joan Richardson, Eleanor Harshman, Jackie L. Stover, Betty Jane Engleman, Janet Brokaw, Carol Arford, Phyllis Lambert

ROW 3: Florence Alexander, Ann Barton, L. Gay Hartman, Carolyn Schmalz, Dorothy A. Adams, Stella Wukich, Vada M. Smith, *(Pres.)*, Peggy J. Friend, Ware Bloomenstock, Coralee Hausknecht, Ramona Talbert, Mary Growcock, Dorothy Houst

Walnut Hall

Arbutus: Free advertisement!

Walnut Hall, as most of the Smithwood dormitories, was carried onto the I.U. campus four years ago. The first girls to live in the frame building were faced with the crowded living and eating conditions that prevailed in all campus housing as a result of the postwar enrollment boom. Through the years Walnut Hall has consistently developed campus leaders, and its record of achievement has been impressive.

This year Walnut Hall claimed among its personalities Vada Smith, Student Senator; Dolores Smith, a Director of the Freshman Class; and Beth Morris, an INDAC Board member. The girls of this dormitory learned to live together and became better acquainted through social functions that varied from pajama parties to dances and exchange dinners.

The unit has made steady progress during the past, and the girls hope that in the next four years, their standards of achievement will continue to improve. Even though its structure may be carried off campus in sections as it was brought in, the record of Walnut Hall will not be forgotten but will continue to stand as an example of group achievement.

ROW 1: Dorothy Mizov, *(V. P.)*, Mary Alice Heuron, Helen Brineman, Peggy C. Olsen, *(Sec.)*, Maxine E. Graves
ROW 2: Shirley Renick, *(Pres.)*, Georgia Adams, Kathryn L. Fisher, Beverly O. Spieth, Gloria Overstreet
ROW 3: Miss Marshall, *(Counselor)*, Millie Goard, Mariann Miller, Myrna Craig

Tarkington Co-op

Weatherwax Co-op

ROW 1: Florence Torre, *(Pres.)*, Nancy McMurry, Betty Griffin, Mary R. Stipp, *(V. P.)*, Jean Elaine Jackson, Joyce Frances Lakey, Jackie Earles
ROW 2: Peggy Ault, Judith Ahrens, *(Sec.)*, Carol Collier, Betty Jean Day, Marilyn Henthorn, Beth Morgan, Elaine Lootens
ROW 3: Kathryn Miller, *(Treas.)*, Ruth F. Noble, *(Counselor)*, Dorothy Smith, Shirley Anne Hurley, Dottie Tiemeyer, Madge Wolf
ROW 4: Eleanor Platt, Rosemary Anderson, Jean Craton, Patricia Romine, Barbara Warner, Catherine Bradley

MEN'S RESIDENCE

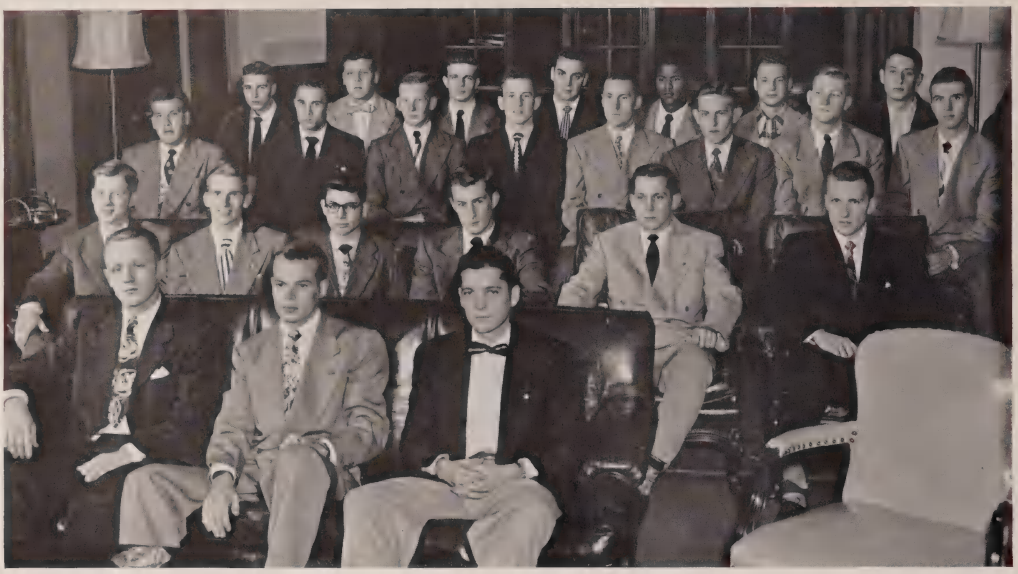

ROW 1: Don Button, *(Sec.)*, Bob Holmes, *(V. P.)*, Bob Adams, *(Treas.)*

ROW 2: John Floren, Charles Hoemig, Leon Block, Fred Eichhorn, Dan Tudor, Bob Jackson

ROW 3: Bill Tate, *(Adviser)*, Bill Walker, Leonard Coffey, Ken Shepard, Jim Young, Lyle Fross, Ian Templeton, Bill Joyce

ROW 4: Everett Wolfe, Bill Boaz, Gordon MacKinzie, Dick Sellers, Jessie Hayes, Duane Lupke, Ken Shorr

Interfraternity·Pledge Council

Casual – like spaghetti.

A need for more cooperation among fraternity pledges at I.U. brought about the organization of the Interfraternity Pledge Council in 1943. The new group was made up of the presidents of all Greek-letter fraternity pledge classes and grew in size as more chapters were installed in the Interfraternity Council.

The I.P.C. this year stressed scholarship as its primary objective and awarded a trophy to the pledge class which showed the greatest improvement as compared with the class of the previous year. Social functions also played an important role in the organization. Mixers and smokers were held at several fraternity houses and a dance was given by the I.P.C. in Alumni Hall. One of the most important functions of the Council this year was the supervising of the traditional pod burning by pledges.

The Interfraternity Pledge Council, reviewing its success as a vital part of fraternity cooperation, is setting as its goal for the future better scholarship and even greater unity among Indiana University pledges.

The Interfraternity Council, which is the governing body for Indiana University's fraternities, was founded here in 1912. It was the twentieth body of its kind founded in the country. Today there are hundreds of IFC's whose primary purpose is to "accomplish the maintenance of good spirits among fraternities."

Today the Council is composed of twenty-eight national fraternities and two colonies of national fraternities. It legislates, administrates, and judiciates, all matters pertaining to fraternities. The Council of Indiana University cosponsored Greek Week and is now working on an officers' manual for fraternities, a rush publication, and the establishment of cooperative buying.

The Council would like to see all of Indiana's fraternities enter into a cooperative buying system. They also hope to promote better interfraternity relations, higher fraternity scholarship, and better public relations. Through these programs it is hoped that fraternity men will realize their obligations to the fraternity system as well as to their individual fraternities.

On the agenda: Old business and stale eclairs.

Interfraternity Council

ROW 1: G. R. Schwartz, Bob Martin, *(Pres.)*, Charles G. Castor, Malcolm Witt, Ted Olsen, Bob Alter, Bob Bugh

ROW 2: Bob Boyer, Richard L. Fleming, Ray Nicholson, Howard Schor, John Cosgrove, Martin Rabinovitz, Edward Watson, Jr.

ROW 3: Ed Berry, Bill Tate, *(Sec.)*, Fred Lenkensdofer, Carl L. Yonker, John C. Vandiveer, Richard G. Elliott, Gene Moore

ROW 4: Richard Jordan, Don W. Goelzer, Tom Richards, L. D. Trent, Stan McKeeman, Paul Conrad

ROW 5: Glen Banks, Glenn Mayer, Robert Hendrickson

We told you boys our president was a dirty dog!

Thirty years ago, a local chapter known as the Indiana Masonic Fraternity received its charter from Acacia national fraternity on May 22, 1920.

Since that time the chapter has grown with the University and now is well represented in campus activities. Those in the house who lead in this phase of college life are Jerry Eckhart, President of the Junior Class and the Y.M.C.A. Council and member of the Student Senate; Paul Conrad, President of Scabbard and Blade; Jim Ferguson, Student Supreme Court; Don Rhamy, Summer Student Senate and Dave Day, Director of the Sophomore Class.

Acacia's social calendar was well filled with the Colonnade Winter Formal, annual Lawn Carnival, Goat Dinner, Spring Formal, and the Quadrille dance held in conjunction with the Pi Lams, ATO's and Phi Gams.

Phil Buck, on the varsity basketball team, carried the banner of Acacia in athletics.

The Acacias are proud of their thirty years on the campus thus far, and approach the remainder of the Twentieth Century by working toward their motto, "Human Service."

Acacia

ROW 1: Vernon Martin, Fred Risk, John C. McClamroch, John Peters, Carl York, *(Jr. Dean)*, Joe Hamilton, J. Warren Fox, Paul Conrad, *(Venerable Dean)*, Jim Huffer, Jack Sullivan, John Pyatt, William Schlimmer, Richard Squier, Jim B. Sparks

ROW 2: Paul Schlimmer, Walter Fishel, Kenneth Robertson, Gerald Howard, Jim Ferguson, Don Puterbaugh, Jim Ellis, Bob Elliott, Bob Vass, Bill Monteith, Jim McGowan, Bob Hurbaugh, Richard Hamilton, Ed Lichtenstein, Philip S. Richardson

ROW 3: Jim Mahoney, *(Sec.)*, Jack Squier, Jim Lubs, Dick Link, Phil Buck, Al Webb, Frank Chenoweth, Forrest Stewart, Tom Muhn, Bob Distelhorst, George Dykhuizen, John Weberg, Don Rhamy, *(Sr. Dean)*, Dave Day, Gene Rohrer, George Mitchell, Bob Babbs

ROW 4: Helledger Mims, Joseph N. Thomas, John Irick, John G. Held, Bernard Lemster, Jim Fultz, Bill G. Eastham, Sam B. Gregory, Deane Olney, Rick Edwards, Gerry Eckhart, Ned Wilson, James Correll, Roger Nolan, Keith Street, Jack Thompson, Dave Robertson, Dave Friend

Alpha Phi Alpha, a national fraternity since 1906, was chartered on the Indiana University campus three years ago. Immediately the new group began to gather into its organization men of high calibre who would make the new fraternity active on campus. Since its founding, the chapter has maintained an outstanding record at the University.

Among the twenty-five men of the fraternity who were active in campus affairs this year is Cleveland Brooks, a member of the I.U. varsity football team. The Alpha Phi Alphas held two dances during the year, highlighting their social program. A record dance was given during the first semester, and a Spring Formal was given by the fraternity as a climax to the year's social activities.

The men of Alpha Phi Alpha, after three years of progress as a comparatively new fraternity on campus, look to great things in the years ahead and plan for the day when the men of the fraternity will have a new house but the same spirit in the group that has made it strong in its infancy.

Try cribbing.

Alpha Phi Alpha

ROW 1: Emerson W. Bush, *(Treas.)*, Tillman Buggs, Eugene Evans, *(V. P.)*, Gabra S. Gachaw, Jr., Bert M. Larke
ROW 2: Benjamin E. Mourning, Garrett Cope, Otha Leon Porter, John P. Ward, Robert D. Wood, *(Sec.)*
ROW 3: Charles Warren, James Board, William Herring, *(Sec.)*, Clarence C. Wood, *(Pres.)*, Andrew Spencer, Eugene Taylor

Lead, kindly light!

In 1915, a local fraternity at Indiana University called the Emanon Club became Delta Alpha chapter of Alpha Tau Omega. During the thirty-five years of its existence Alpha Tau Omega has initiated almost 650 men into the brotherhood. A frame building on East Tenth Street served as the first chapter house. This structure burned, however, and there was no permanent house until 1925 when the present house was built on East Third Street.

The fraternity attempted to participate in its full share of campus activities the past year. Charles Klinger, Editor of the Crimson Bull, led the way in ATO extra-curricular activities. Some of the outstanding social events were the Pledge Dance, Halloween Combo Dance, and the annual V.M.I. Prom, held jointly with the Sigma Nus, celebrating the founding of the two fraternities at the Virginia Military Institute.

Since the date of their founding, Alpha Tau Omega has grown throughout the nation in size and strength. The ATO's are intent in their desire to develop even more fully in the future.

Alpha Tau Omega

ROW 1: Dick Talbott, Robert Osborne, *(Sec.)*, Gene Pruitt, Craig Emerson, *(V. P.)*, Ralph Allison, John Stiles, Dick Goff, Philip B. Riner, Stan Spears, James R. Anderson, Charles Klinger, Gerald Rupert, Borden Crews

ROW 2: J. W. Ringgenberg, Frederick Eberly, David Rinehart, Donald Eissler, Harold Webster, Richard Surtees, John K. Hambene, John V. Ball, Glenn L. Banks, *(Pres.)*, Frank Heflin, James Overpeck, Walter L. Moore, Nick Sarpa, Barney Breedlove

ROW 3: Richard Sharkey, Weldon Johnson, Wallace Underwood, Gordon L. Bisel, Ron Caparros, Art Helms, Nick Balaguras, James Martin, Earl Henson, William Woodward, William Evans, Bob Cupps, Tom Calvert, Marv Christie, Ed Wieland, Clayton Phillips, Ken Shoup

ROW 4: Richard Connelly, Richard W. Reed, Bruce Coffin, Carl Overpeck, Charles Weesner, Ben Gill, David Lindquist, James C. Hamilton, Fred H. Fillmore, Lloyd Caldemeyer, Bob Lollar, *(Treas.)*, Frank Parsons, Daniel Hermann, Harold Fryar, John Floren, Robert H. Staton, Jerry H. Connelly, Harold E. Cannon, John E. Keller

ROW 1: Jim Seidensticker, Dick Finch, *(Sec.)*, Phil Wise, John Bower, Don McCart, Stan McKeeman, *(Pres.)*, Fitch Walmer, John Browning, Bob Baxter, John Reinsel, Bob Parker

ROW 2: Jerry Hubbart, James Cory, James P. Hull, Dick George, Robert E. Sherwood, J. B. King, *(Treas.)*, Steve Hadley, James C. Francis, Fred E. Humphrey, Ote Hoppenrath

ROW 3: Frank Dailey, Jim Benning, William Cron, Ed DeHority, Charles Hoemig, Jack Meek, Jack Kimberling, John Hazelton, Jack Harris, Dixon L. Hughes

ROW 4: George Gordon, Carl F. Eveleigh, Jr., Stanley A. Bartkiewicz, Joseph F. Bartkiewicz, Robert R. Foster, Phil G. Van Osdol, James F. Schooley, Jack Burnette, John D. McDermond, W. L. Lindemann, Dick D. Heller, Jr., George F. Heighway, Jr.

Beta Theta Pi

For one hundred and four years, Beta Theta Pi has been part of the history of Indiana University and the fraternity world. By virtue of the fraternity's rank as the oldest Greek-letter chapter on campus, her record shows more than a century of achievement and progress which parallels that of the University. The wellhouse, built in the shape of a Beta pin, was a gift of a brother to the school.

Social activities for Beta Theta Pi this year included the traditional Underworld Dance and Barn Dance. In commemoration of the fraternity's early part in organizational history, the Betas held their Miami Triad Dance with Phi Delta Theta and Sigma Chi, the two fraternities which joined the Betas in forming the first permanent interfraternity association. Among the Betas who were prominent on campus this year is Bill Meyers, who was Vice-President of Sphinx Club and Secretary of Delta Sigma Pi.

After more than a century of achievement on campus, it now remains for the men of Beta Theta Pi to build a future that will parallel their past.

Five years under Paderewski, and it comes to this!

ROW 1: Jim Sallwasser, Robert Newsom, John Kennedy, Maurice Fettig, Bob Renner, *(Pres.)*, Tom Hay, "Torchy" The Dog, Hank LaMaster, *(Treas.)*, Camillo Ricci, Corby Bolinger

ROW 2: Donald D. Sands, Charles E. Shull, Guy Sandburg, Ben Glancy, II, Richard D. Muckley, Keith A. Reisinger, *(Sec.)*, Walt Miller, Resto D'Andrea, Bob Shaffer

ROW 3: Alva Miller, Carl Taylor, David Taylor, Kenneth McGowan, Dudley D. Gray, James R. Wagner, Sam K. Thompson, Harvey Crozier, Gene Moore

ROW 4: Gene Ring, Harry Ritter, Ota L. Smith, Calvin Immel, David Tibma, James Barker, *(V. P.)*, Richard Sellers, John Freeman, Owen Weathers, Bruce Koch, Dick Schneider

Delta Chi

Do they listen by choice or force?

Twenty-five years ago, at the close of the first quarter of the Twentieth Century, Delta Chi fraternity was chartered on the Indiana University campus. Thirty-five men, members of Beta Xi local, received their charter on May 30, 1925. The first home of Delta Chi was Saint Margaret's Hall on Kirkwood Avenue, but in 1927 the chapter moved into a new house on Jordan Avenue, which is the location of the fraternity today.

Among those in Delta Chi who were active on campus this year are Nick Sebek, chosen the most valuable member of the I.U. varsity football team in 1949; and Thomas Hay, captain of the I.U. tennis team. Two formal dances were the outstanding events of the social year. At the Blue Champagne Formal in December, purple shadows, large champagne glasses, and bubbles added to the atmosphere of the house. A Spring Formal climaxed the Delta Chis' social activities during the second semester.

As the men of Delta Chi enter their Silver Anniversary year, they look forward to a new home in the near future and a continuation of the fraternal spirit that has made the chapter strong for a fourth of a century.

ROW 1: O. W. Pendergast, Jr., William F. Eckhart, *(Treas.)*, James C. Shook, James W. Rhind, Eugene M. Busche, Tom Luster, Donald A. Kellogg, Robert W. Karch, James R. Kerr, Bill Richeson, Tom Cave, Stephen Nyikos, Jack Sutton

ROW 2: Frank Houlihan, John Hiatt, Alan Linneman, Robert Bugh, *(Pres.)*, Richard Mannszak, Jack Wine, *(V. P.)*, Fred Eichhorn, Dave West, Jack Gillfillan, Bill Daniel, Allen Davis, Hugh Wallace, Jim Lowe

ROW 3: Byron Wheeler, *(Sec.)*, Dick Barger, Charles Goodman, Robert Miller, Ward Merchant, Don Henkel, Bill Gessler, Bud Wright, Bob Glenn, Bill Falkner, Dale Armstrong, Pete Sprecher, Jack Karch, Dick Sullivan

ROW 4: Don Schneider, Marty Wallace, William M. Hutchison, Bill Phillips, Robert L. Haas, Toner Overley, Jerry Stuteville, Ty Robbins, Robert Lower, John Terhune, Donald S. Woerner, Robert Spedding, Wayne Kroemer, John R. Hughes, Jack B. Crosby

Delta Tau Delta

Since Delta Tau Delta was founded eighty years ago, approximately 767 men have received their Delt square badge in the chapter's shelter. The Delt house burned in 1936 while located at 408 North Indiana Avenue. A new, three-story, red brick house was completed on the site of the old house in 1939 and now serves as the present Delt shelter.

This year, Dick Barger represented the house on the Union Board. In athletics, Tyrie Robbins and Jerry Stuteville completed a season of varsity basketball, while Danny Thomas, Al Nowak, and Don Henkel were outstanding in football. Two of the more important social events sponsored by the Delts include the Fall Pledge Dance and the Annual Fire Formal, held in February every year since the house burned.

The Delts look to the immediate future and the burning of the house mortgage in October, 1950, with anticipation. They look to the years after they are no longer students at I.U. with confidence in the wearers of the square badge.

Little Lulu says: "Try Kleenex."

ROW 1: Douglas R. Ross, Fred D. Carl, John Mink, Vince Bittner, Alan B. Graf, Keith H. Cochran, Stephen Lebo, Jack D. Shreiner, Dean T. Burns, Thomas F. Armstrong, *(Sec.)*, Don W. Teeter

ROW 2: Joseph B. Lacy, Robert W. Moore, Donald A. Greiner, Frank L. Phelps, Howard Kahlenbeck, Tom Johnson, George P. Vlassis, Phillip E. Gutman, James C. Wade, Jr., Robert D. Haig, Bert Weber, James C. Wilson, Jr., Jack Perrine, Corwin C. Huston, Robert C. Miles

ROW 3: Jim Sparks, Bill Bear, Robert H. Jackson, James L. Hamersly, Robert J. Cutter, Jack B. Curry, Richard A. Jordan, *(Pres.)*, Harold M. Wong, M. Dwight Wygant, George B. Craig, Jr., John E. Arford, John Bellew, Jerry Pneuman, D. Barney Cochran

ROW 4: Joseph A. Sammons, Lewis C. Finch, Robert S. Hansen, Thomas B. Summers, Edward W. Lake, Jim C. Curry, Gene Hudson, Stephen A. Nicholson, Gerhard F. Lichtblau, David K. Pitcher, Thomas B. Wilson, Durwyn C. Thomas, Robert W. Witherspoon, Richard D. Murray

ROW 5: Gus Pancol, Virgil Beeler, John Haugh, Fritz Michael, Ward Wallingford, Phil Braskett, Med Flory, Bill Moser, Allen A. Mossler, Robert E. Schmidt, Larry Cutner, Tom Voss, James L. Smith, Bob E. Futter, *(Treas.)*, Richard Gamrath

Delta Upsilon

These are the times that try men's souls!

From a society called the Wranglers, the Indiana chapter of Delta Upsilon fraternity was chartered in 1915. Seven years later, the chapter moved to Third Street where it purchased a new brick house that is still used by the fraternity today.

Among D.U.'s who were prominent on the campus last year are Alan Graf, who was a member of Union Board; Barney Cochran, Senior Class Director and Board of Aeons member; Allen Mossler, President of the Falcon Club; and Med Flory, Bachelor of the Year. The Delta Upsilon social program hinged on the annual Rose Ball Formal. In the spring the chapter broke out its firefighting equipment for the Fireman's Fling, a costume dance in which the D.U. fire truck played an important part.

With a fraternity policy of non-secrecy and one hundred and sixteen years of life behind them, the men of the Indiana chapter of Delta Upsilon believe they can continue to meet their four main purposes which are the promotion of friendship, development of character, diffusion of liberal culture, and the advancement of justice.

Eleven years after the beginning of the twentieth century, ten men who realized the importance of social activities in the development of a college graduate founded the first chapter of Kappa Alpha Psi in the United States at Indiana University. At the time of their corporation by the state in 1911, the fraternity was known as Kappa Alpha Nu. The men set as their fundamental purpose achievement and the benefits of a fraternity for all of its members. In 1914, the organization assumed its present name. After thirty-nine years of progress, Kappa Alpha Psi has expanded to eighty-three chapters throughout the country and forty-one members on the I.U. campus.

The traditional Black and White formal, given this Spring, will continue to be an outstanding social event of Alpha chapter, for men from all the active and alumni chapters of this province attend the dance.

Kappa Alpha Psi will endeavor to cooperate with other students to work diligently, and to look forward to a bright future.

This was a study table two hours ago!

Kappa Alpha Psi

ROW 1: John Driver, Melvin S. Baird, Edward Watson, Jr., *(Pres.)*, O. B. Ellison, Lawrence M. Douglas, Myron E. Thomas, Jimmy Brown, William H. Wilson, *(Treas.)*

ROW 2: Raymond E. Petrie, William W. Walker, Robert L. Graves, *(V. P.)*, John H. Coleman, James L. Davis, Henry J. Gant, Ronald M. Groomes, Wendell L. Parker, J. Garland Schilcutt, *(Sec.)*

ROW 3: Douglas Lewis, Ulysses Henderson, Bruce Avery, Warren Betty, Charles Albert McMurray, Jr., James Daniel McNair, II, Clarence Wayne Boone, Don A. Miller

ROW 4: Frank Holloway, Eugene Bailey, Edgar Bell, Rex Bailey, Donn Fritz Bailey, John Roberson, Francis L. Carter, Ezell F. Marrs, Franklin E. Morrison, Clarence R. Currie

His teeth are like stars – they come out at night.

For twenty-five of the past fifty years, Kappa Delta Rho fraternity has held a place on the I.U. campus. Since its founding in 1926, KDR has occupied the same white colonial house on East Third Street, the only change having been remodeling and redecorating.

The mid-century social season was highlighted by the annual Fall dance, honoring sixteen pledges this year; The Rodeo Dance with costumed cowboys and Indians; and the winter formal. The special effort to contact all KDR alums was very successful in enlarging the return during Homecoming. Activities were not neglected by the KDR men who were led by Joe Fields, Treasurer of Y.M.C.A. and Vice-President of the Senior Class.

Nu Chaper of KDR is looking forward to the next fifty years as a time when even more memorable events will take place. "Building for the Future" has been and will remain the motto of the members of Kappa Delta Rho.

Kappa Delta Rho

ROW 1: Darrell E. Waggoner, John F. Rice, William H. Ervin, Richard Ulrich, Larry Smith, Larry Meyer, Robert Alter, *(Pres.)*, Mark Gale, James Harris, Robert Purdy

ROW 2: Dick Gumpper, Chandler Hill, W. Mac Arnold, John D. Kansky, Louis A. Silvasi, *(Sec.)*, Thomas Fritch, Bill Gale, Bill Lovegrove, John Shriner, Bob Fox

ROW 3: Paul A. Kozacik, Duane E. Lupke, Wayne L. Tash, Robert F. Cottrell, Joe Fields, *(V. P.)*, William L. Lawson, Bud Koehlinger, Bill Lemley, Hawey Renee, Bob Reising, Carl Reising

ROW 4: David William, Richard Loges, Walter R. Kellams, Bob Risley, *(Treas.)*, Dale Monroe, Harold Muncy, Godfrey Klacik, Sam Riely, Arvin D. Anderson, Robert D. Clymer, Louis B. Biedron, Stewart L. Whelan

Just after the turn of the century, in 1901, Kappa Sigma fraternity began its life on the Indiana University campus on the corner of Third Street and Indiana Avenue. Six years later, they moved across the street to the house now occupied by the Indiana School of Religion; and after a short stay there, they moved to the house where the Pi Lambda Phi fraternity now stands. In 1923, Kappa Sigs began the construction of a new house where they now live on East Third Street.

In the present year the Kappa Sigs have advanced into many campus activities. Robert Boyer served as Business Manager of the Arbutus, Jim Metcalf was elected president of the Inter-Fraternity Pledge Council, and Bob Phillips was a member of Sphinx Club and Chairman of the Arbutus Beauty Contest. The social calendar was filled with a costume dance, The Granary Ball; an annual formal, and exchange dinners and mixers.

Kappa Sigma is looking forward to the fiftieth anniversary of its founding on campus next year and even farther to the coming fifty years of fraternity life.

You should have seen the one that got away!

Kappa Sigma

ROW 1: Richard Godare, Norman Richards, Bob Malone, Hal Bolen, David Caldwell, James Brown, Joe Stuller, Jim Esberg, Hank Witham, William K. Miller, Ron Young, Conrad Bailey, Dick E. Wilson, Bob Corbin, Robert F. Gammon, Ray Fabian

ROW 2: Sanford Brueckheimer, Ralph W. Tilley, John Bowman, Jack Edris, Jack Joel, Tom Dean, Jim Bowers, Jim Kolb, Bob Boyer, *(V. P.)*, William T. Fischer, Horace Foncannon, Philip R. Heller *(Treas.)*, Thomas Lauer, Michael Kast

ROW 3: Carl Hesler, Bill Parkinson, *(Sec.)*, James Nichols, Gayne R. McLaughlin, William T. Wilder, Richard B. Malone, J. Edward Cadou, Roland Smith, Earl Karowsky, William D. Seidel, Thomas G. Mann, Davis W. Maudlin, David M. Cline, W. Richard Bossert, Thomas E. Thise, Wayne E. Livingston, Fred Oliver Wildermuth

ROW 4: William P. Rhudy, William H. Stokes, Jerome E. Michaels, Arthur D. King, *(Pres.)*, Rex L. Roush, Jack E. Green, Kenneth V. Hughes, Verne E. Baker, Robert B. Phillips, Ned K. Roush, William H. Chamberlain, Robert E. Bohn, Robert F. Busch, Robert E. Logan, Merrill E. Donoho, F. Stuart Templeton, Robert F. Busby

And for those under 21, we have . . .

Alpha Omicron chapter of Lambda Chi Alpha was founded at Indiana University in 1917 as the United States entered World War I. From that time the chapter progressed until the present house was constructed in 1926 at the corner of Third and Highland Streets.

Membership in the local chapter has expanded throughout the years until the active roll now boasts seventy-five members. Among those outstanding in the 1949-50 school year are James Gerding, who was a member of Blue Key; and Robert Martin, President of Interfraternity Council. The Lambda Chis' outstanding social events of the year were the White Rose Spring Formal, the traditional pledge dance, and the Winter Formal. The men won first place among organized housing units with their "Grave Scene" homecoming decorations last Fall.

At this half century mark, the men of Lambda Chi Alpha look back at their past record with pride and plan for the future with high hopes of success.

Lambda Chi Alpha

ROW 1: W. F. Howard, J. H. Johnson, Jack L. Frazier, Robert W. Kirtley, Thomas J. Lang, Wesley L. Carter, Max M. Fischer, Dean B. Stephan, Charles Laswell, Ray Gretencord, Elmer Smith, Jr.

ROW 2: Fred Dahling, John Batten, John Davis, Chuck Thomson, Callison H. Simon, Ronald Scherrer, Jim Germick, Frank S. Howard, Tom Blee, Dick Johnson, Charles D. Hall, Art Harlan

ROW 3: Jack E. Buckles, Robert R. Martin, William W. Annis, John W. Klinestiver, *(Treas.)*, Paul R. Wolfram, *(Sec.)*, James A. Gerding, *(Pres.)*, Perry Link, Ned Stinson, Paul Underwood, Paul Krick, Frank D. Simons, Al Busse, Vane E. Howard

ROW 4: Richard Joyce, Lee Knake, John Keoling, Frank Richardson, Bob Knutson, Richard C. White, Jay Clarke, Lou Van de Vort, Ed Roberts, Ken Shidler, Tom Smith, Bob Knoth

ROW 1: Robert J. Clark, Richard Burnham, William P. Adams, Richard L. Fleming, *(Pres.)*, Mrs. G. L. Bays, William Flack, Ruddy Miller, Robert Bliss, Jr., Robert O. Cannon

ROW 2: Robert Weathers, Donald Porter Stevens, Merrill Moores, Carl E. Shrader, Robert J. Kuhn, Robert R. Love, Harlan L. Kroeger, Paul T. Lundstrom, Edward H. Carroll, John W. Walker, Bert D. Horn, Harry R. Kerr, Jr., Richard C. Andres, Charles T. Gleason, Robert M. Newman, Jack Jackson

ROW 3: Dick Barnes, Kurt R. Ehlert, Robert S. Clarkson, John M. Waters, Joseph P. Prout, G. David Day, Richard B. Emerson, Milton H. Shirk, James R. Harris, Joel H. Schmidt, John H. Heflin, Dick Winchester, Norbert Sprouse, *(Sec.)*, William Hoeltke, Gordon MacKenzie

ROW 4: David Smith, Kenneth Pendery, Morris A. Clement, James P. Woods, Willard Kops, Bud Bryan, Bill Sietsma, Gilbert Hyatt, Ralph Davis, Barrett Woodsmall, Jr., Eugene Marlow, Thomas L. Billman, Robert C. VanNuys, Frank A. Rogers

ROW 5: Thomas L. Cunningham, William Paul Jones, Jr., Robert D. Slinkard, David Rogers, Bruce Robinson, James A. Baldus, Fred A. Hendricks, Hugh Snyder, David Auer, Marc Rankin, Allen English, Jack Rogers, Ed Ballard, *(Treas.)*, Ed Erpelding, William Jack Rogers

Phi Delta Theta

You don't look a day over 99!

Indiana Alpha Chapter of Phi Delta Theta celebrated its one-hundredth year of continuous existence on the Indiana campus on October 11, 1949.

As the chapter entered the second half of the twentieth century, leaders from the house were Morrie Clement, President of the Y.M.C.A. and President of the Senior Class; David Rogers, President of Blue Key; Merrill Moore, President of Phi Eta Sigma; and Carl Shrader, President of Town Hall.

This year the Phi Delta Thetas' social program included many dances, open houses, and exchange dinners. As always, the Miami Triad, given with Beta Theta Pi and Sigma Chi in honor of the founding of the three fraternities at Miami University, was the high light of the social season.

The record of the chapter for the first one hundred years is one of which its men are proud. They are hopeful it will be even greater in the remaining years of the century.

ROW 1: David C. Parsons, John M. Kyle, Allen B. Rayl, Jack L. Feldman, *(Sec.)*, Jerry J. Wilson, David A. Michael, Frank L. O'Bannon, William C. Zeller, John D. Weissert, John E. Edwards, David A. Drinkwater, Ned D. Helmuth, James J. Kane, Dale E. Custer

ROW 2: Joe Masters, Kenneth Hale, Bruce Klopfenstein, Roger Neal, Bob O'Bannon, Bob Williams, James Ruhlman, Dale Vieau, Ray Nicholson, Nelson Gaddy, Jim Baxter, Dave Stevenson, Alan Sicks, Joseph Yocum, John Scudder

ROW 3: Richard LaSalle, Bill McLaughlin, Albert Smith, *(Treas.)*, Phil Harker, Andrew Filchak, Dudley Pfaff, John Borneman, Tom Titsworth, Bill Kleindorfer, Carl Edwards, David Buck, Walt Caine, *(Pres.)*, Dale Rider, George S. Porter, Robert G. Patterson

ROW 4: Henry Streaker Elder, II, Richard Crane MacGill, Budd Weed, John H. Phillips, Richard E. Bonsib, Robert U. Heiss, Rod M. Howard, Robert W. Masters, Frank Lagemann, William D. Boaz, Ray Lanum, Don Lambert, Joe Barr, Tom Mangun, Harold Nichols

Phi Gamma Delta

Just not the athletic type.

Phi Gamma Delta has progressed through seventy-nine years on the Indiana campus. During this time, the size of the chapter has ranged from seven to one hundred and twenty men with a total membership of over one thousand. Located on the Southwest corner of the University on East Third Street, the Fijis became the only fraternity on the campus proper when the present house was built in 1912.

Always striving for scholarship, the chapter attained second place last year. In campus activities, besides being defending intramural champion, Phi Gamma Delta is represented by Carl Edwards, President of Sphinx; Ned Helmuth, Assistant Business Manager of the Arbutus and President of Skull and Crescent; and Rod Howard, Student Senate member. Social life has not been neglected as the Fijis, with the Phi Psis, held their annual Jeff Hop. The Pig Dinner Dance, and the Quadrille with Acacia, A.T.O., and Pi Lam, also were high lights of the social calendar.

Having looked back upon three quarters of a century of progress at Indiana University, the Fijis are bending all efforts toward an even finer record in the future years.

ROW 1: Robert Brabender, William Brabender, Paul Steinert, Alfred C. Draper, Lewis E. Nowlan, Jr., Dan De Leonardis, Jr., Don J. Skelton, Frank Graziani, Joe Romano, Michael Thomas

ROW 2: Jack Tweedy, John M. Hannon, Henry W. Lipps, *(Pres.)*, Claude L. Decker, Robert W. Levedoski, Carl L. Yonker, Jerome W. Ostertag, James J. Doyle, Donald G. White, Bernard K. Leiter, *(Sec.)*

ROW 3: Harvey L. Mulhall, James C. Martin, Steve P. Bintinger, Robert J. Ruggles, James T. Strange, *(V. P.)*, Charles Haas, William E. Reifsteck, James E. Young, Lee Ringeman, James K. Niehaus, Paul Bryan

ROW 4: James D. Bugher, William D. Vince, Joe P. Piatek, Roger M. Casey, Donald A. Golichowski, *(Treas.)*, John E. Gorkis, John F. Shriner, Jr., Richard A. Kuhn, Leonard F. Vosmeler, Andrew R. Pizarek

Phi Kappa

Beginning its eleventh year on the I.U. campus, and its second postwar year Phi Kappa fraternity was housed in its temporary chapter house at 700 East Eighth Street. The active membership was increased to forty-five when Alpha Alpha chapter of Phi Kappa initiated twelve new members last Fall.

Meanwhile, the Phi Kaps stepped out into campus life with an unprecedented vigor. Russ Tornabene was President of Sigma Delta Chi, and Charlie Lyons presided as Chief Justice of the Student Supreme Court.

Closing an active social season with its annual Ophelia Rose Formal, the Phi Kaps settled back to make plans for the coming year and the new chapter house, which is fast changing from a dream to a reality.

The Indiana chapter of Phi Kaps look forward with anticipation to the remainder of the century, and hopes for an ever-increasing chapter roll for the years that are to come.

Come to the church in the wildwood.

ROW 1: La Mar Gaston, Ronald Molen, Rod Million, Richard Harris, James Jay, Morris Taylor, Ted Teegarden, Burns Davison, Fran McAree, Richard Newcomer, James Walker, *(V. P.)*, Tom Ryan, Walt Helmke, Thomas Gastineau

ROW 2: Don P. Button, Herbert H. Hand, James H. Booze, Richard Merkle, Gerald Gavin, John Claude Beiter, Bob Siebert, Reily A. Burrell, Tom Wallace, Charley Vaughan, Harold Hugh Harmet, Dave White, William Price, David McFaddin

ROW 3: Robert M. Williams, David L. Smillie, Edward C. Berry, *(Pres.)*, Thomas S. Butler, Robert Ambrose Perrin, John H. Routa, Edward C. Schmidt, Bill Hendren, *(Sec.)*, Nathan T. Washburn, Don F. Fiedeke, J. B. O'Maley, Robert Lukemeyer, Daniel L. McKinney, Frank E. Tolbert, Joseph W. Newell

ROW 4: Hugh Craton, Jack Goff, Jerry Chamberlain, Ed Petty, Rick Smith, *(Treas.)*, Harry Knotts, Peter Gettings, Phil Johnson, Bill Earnhart, Art Chapman, Jim Rust, Dick Smith, Bill Kempf, Bill Gettings, Eric Wainscott

Phi Kappa Psi

Four minds with but a single thought – Schlitz!

Just eighty years ago, when the War between the States was still a recent memory, and convertibles were a dream of the distant future, a local fraternity named Delta Psi Theta received its charter from Phi Kappa Psi and thus laid the cornerstone for a fraternal life that, to date, has been experienced by almost eleven hundred Phi Psis on Indiana's campus.

Now, in the middle of the century, life at the chapter house has continued at an increased tempo with such activities as the football banquet, the "Return of the Forty-Niner" pledge dance, and the annual Rose Ceremony for the benefit of the harried freshmen.

The annual Jeff Hop, given in conjunction with the brethren Phi Gams down the street, attained precedence in traditional events. The Dance of the Golden Veil, which is becoming a yearly affair, was held in the Spring.

Having already spanned eighty years on this campus, Indiana Beta of Phi Kappa Psi is looking forward to future years, and even generations, of fraternal life at the University.

It was three years ago that Beta Lambda of Phi Kappa Tau became a reality at Indiana University. Starting with a nucleus of three actives who had transferred to I.U. from other schools, the colony gained its status with the affiliation of The Garnet Club, an independent organization whose ideals coincided with those of Phi Tau. The colony won recognition its first semester on campus by having the highest scholastic average among the fraternities.

At the opening of the 1948-49 school year the colony was located at 515 East Eighth Street where it was formally installed as Beta Lambda chapter on May 18, 1949. During the following Summer a permanent home for the chapter was found at 520 North Walnut Street where the fraternity is now situated.

The "520 Club," Phi Kappa Tau's formal of the year, and several open houses constituted an important portion of the fraternity's social life.

Phi Kappa Tau has grown rapidly in the short time since its conception, and it is hoped that the years to come will find the chapter firmly established on Indiana's campus.

Off the record.

Phi Kappa Tau

ROW 1: Walter Florent, Bob Freeman, Bob Bash, *(Treas.)*, Charles Cochran, Robert E. Edman, Jon T. Gardner, Thomas Craig, Jack Wild, Phil Martin

ROW 2: Donald Rosenow, R. James Hill, James A. Arata, Jack H. Hall, T. R. Funderburk, Ralph M. Hipp, John J. Stanfield, J. Frederic Lenkensdofer, *(Sec.)*

ROW 3: James R. Dietrich, L. Duke Golden, Jr., L. Lyle Fross, Don Q. Harayda, *(V. P.)*, Norbert J. Burzynski, Ralph J. Andersen, Roger H. Smith, Don H. Stall, Reeder C. Miller

ROW 4: Edward W. Court, Jr., Don C. Stefoff, Richard G. Speelman, *(Pres.)*, John C. Linville, R. Stephen Fountaine, Wayne A. Erickson, Max E. Morrow, William E. Mathemy, Robert Burner

Anybody got a hairpin?

Phi Sigma Kappa became the twenty-eighth fraternity on the Indiana University campus when it was inducted May 1, 1949. Efforts to establish this chapter of the fraternity were begun in the Fall by Robert Nemeschy, a postgraduate student from Gettysburg College, Pennsylvania. After a short time as a colony, the fifteen charter members were initiated and Sigma Triton chapter of Phi Sigma Kappa began its way up the ladder of progress at Indiana University.

The chapter house, which is located at 317 East Second Street, was redecorated inside last summer, and a dormitory accommodating thirty-four men was built at the rear.

Not lacking in social activities, the Phi Sigs had their annual Halloween party, a formal dinner for all the housemothers on campus, and the Moonlight Girl Dance at Christmas time.

After one year of fraternal life at I.U., Phi Sigma Kappa is working hard to lay the groundwork for the years and generations that will come, as the roots of the fraternity are embedded deeper in the tradition of Indiana University.

Phi Sigma Kappa

ROW 1: Charles R. Reinbold, Loren F. Priest, John P. Peterson, George O. Todd, *(Sec.)*, Robert L. Yokel, Richard G. Elliott, *(Pres.)*, Richard L. Tetrick, Jerry D. Hopkins, Paul H. Gibbons

ROW 2: Richard Durbin, Leonard N. Coffey, Donald Austin, Richard H. Thompson, Curtis E. Ross, Charles Vannatta, John Parente, Donald Smith, George Dunn

ROW 3: William H. Carr, Ronald L. Peterson, Gerald J. Dix, Francis James Schaefer, Donald E. Vogel, Roger J. Newcomb, *(Treas.)*, Allen J. Jacobs, William J. Dalton, John D. Brannan

ROW 4: Herman Radtke, Jack Van Stone, Bob Carlson, Gordon Neff, Bob Bauer, Paul Sadowski, Max Madsen, Fred Petrie, *(V. P.)*, Chris Waag

At the close of the "Roaring Twenties," in 1928, Pi Lambda Phi was founded at Indiana University. Since that time, the members have bound themselves together so that they might lead more useful lives while at the University, as well as strengthening the ideals of brotherhood.

The fraternity, which was founded in 1895 at Yale University, has expanded to thirty-nine undergraduate chapters and over 10,000 members. Pi Lams are proud of Edmund Rothschild, who was a member of the Student Senate and the Marching Hundred.

Among the social functions of the year was the Quadrille Dance, given with the neighboring Acacias, A.T.O.'s, and Phi Gams. An air of the supernatural pervaded the Pi Lam house the night of the Superstition Waltz given Friday, January 13.

Pi Lam actives and pledges set as their goal to strive always to produce the best for their house and Indiana University, in the belief that a definite progress can be shown by the end of the Twentieth Century.

Which ones are dumbbells?

Pi Lambda Phi

ROW 1: Harold Morrison, Mark L. Fine, Sidney D. Eskenozi, Marvin Seiff, Jay S. Leiber, *(Treas.)*, Bob S. Gartenberg, Ed Werfel, *(Pres.)*, Leonard J. Burman

ROW 2: Eddie D. Nussbaum, Bernie D. Coleman, Martin Rabinovitz, Robert Y. Webber, Irwin Blechman, Kenneth Berg, Lewis Brody, Walter H. Rothman

ROW 3: Edmund W. Rothschild, Robert R. Kesell, Arnold J. Heimler, Robert G. DeLynn, Jerome M. Abeles, Bernard L. Berman, Harold Cohen, Herbert L. Adler

ROW 4: Alfred D. Sachs, Leo Ellman, Irving Klempner, Bert Diamond, Barney Brooks, Lew Garber, Milt Blumberg

Must be posed — no bottles!

Half a century ago, Pi Kappa Alpha was just beginning its spread into "Yankee territory" after thirty-two years of predominance in the South. It was not until February, 1950, that Pi Kappa Alpha moved into the I.U. fraternity scene by chartering a local Pi Kappa as its Delta Xi chapter. A week end of banquets, speeches, and ceremonies climaxed a six months pledgeship for the local chapter as it became the twenty-ninth national fraternity on campus.

The new chapter of Pi Kappa Alpha moved into a house at the beginning of the first semester, and after solving the usual problems confronting pioneers, the thirty men settled down to active fraternity life. The Pikes participated in such traditional activities as "Pie Week" and the selection of the national Dream Girl of Pi Kappa Alpha. Among campus leaders in the charter group was Bob Tardif, Managing Editor of the Arbutus and founder of Chi Gamma Iota, veterans honorary.

The men of Garnet and Gold are facing the future with the conviction that their successors in Pi Kappa Alpha will secure its place in the fraternity scene.

Pi Kappa Alpha

ROW 1: David W. Inwood, *(Treas.)*, William M. Farlow, William R. Knutson, Robert J. Brindley, George F. Krueger, Richard C. Anderson, Robert D. Hite, Ross E. Hurt, *(Pres.)*, William E. Carmichael

ROW 2: Robert Tardif, *(Sec.)*, Louis Vidal, Angelo V. Rocco, John M. Cosgrove, Gene Haflich, *(V. P.)*, G. Harold Haig, James L. Merrell, Gerald L. Spore

ROW 3: Ronald J. Brown, Theodore W. Fandre, Harold N. Whiteside, Frank H. Kessen, Alfred J. Rutkiewicz, William A. Haney, Frank Musika, Robert L. Dunivan, Ned A. Bowman

ROW 1: John W. Poe, *(Treas.)*, William C. Seng, Thomas Bossung, Everett J. Wolfe, Jerry D. Stinson, Irvin Eastridge, James C. Williams, William D. Day, L. D. Trent, Jr., H. L. Aamoth, *(Pres.)*

ROW 2: Jim Keller, Mut Prunty, Howard O. Thursby, Donald Heideman, David A. Bibler, Robert W. Haller, William Roy Yagel, Wallace E. Rutherfort, Jr., Don Brennan, Gerald L. Allen

ROW 3: John J. Fierst, Howard Reincke, Jim Thompson, Jim Masters, Gerald E. Stinson, John M. Akey, Joe Smillie, Don Cowan, Wally Hutton

Pi Kappa Phi

At the mid-point of the twentieth century, Pi Kappa Phi has just begun its trek along the highway of fraternity life on campus. Originating with sixteen charter members, the chapter has grown to a present strength of over thirty men, with twenty-two alumni members. Joe Drenman, a transfer Pi Kap from the University of South Carolina, and fifteen other men, founded the Alpha Psi Chapter on November 9, 1947. In the fall of 1948, the chapter secured a house on Kirkwood which is its present location.

In the three years, since their establishment at I.U., the Pi Kaps have been working constantly in campus activities. This year, Ary Infante was named Editor of The Pin. The Rose Ball was the high light of the social year.

Pi Kappa Phi as a new fraternity on campus, is looking forward to an outstanding record in the future. In the coming years, they plan to build a permanent home, a house to fulfill the dreams of the men of Pi Kappa Phi.

Beat me daddy straight to the bar!

ROW 1: Don L. Sandberg, Charles R. Colvin, James W. Allgood, David H. Baker, *(Pres.)*, Art Schwartz, Dick Springford, Tom Smith, Bob Simpson, Jim Marks, Jim Foster, Harry Riser, Leon Wolfington, John E. Waller, Robert T. Shircliff, Pete Cooper, Ray Donnelly

ROW 2: Ken Calbeck, Rob White, Ted Olsen, Robert D. McFrye, Harry R. Knudson, William W. Nesbitt, James Robert Stanton, Ted Shultz, Ernest Wiley, *(Sec.)*, Robert Schnute, John Sparks, Richard Ferguson, Robert Eugene Phillips, Robert Leland Williams, Patrick Deneen

ROW 3: Carl Carpenter, Ralph Milton Pearcy, Jr., Dick DeHority, Hank Leist, Lee Inman, Sherman Hill, Kay Turner, Phil Potts, Robert Kingsley, Robert Skiles, James Current, James R. Shields, Frank Krausky, Jack Slingsby, Chuck Schultz, John Roberson, *(Treas.)*

ROW 4: John L. Smith, Frank W. Messer, Jr., William T. Eckman, Ray Hopewell, James C. Whittaker, Robert E. Farner, Bob Woodworth, Don Smith, Ed Small, John McShay, Richard Cook, William Schnaiter, David Hockema, Ray Ingram, *(V. P.)*, Dick Brentlinger, Pat Manis, Chapman Blackwell, Kent Cullen

Sigma Alpha Epsilon

Brotherly love, but she's my girl!

The first half of the 1900's has seen both the founding and progress of Sigma Alpha Epsilon. Developments in this mid-century year were a fitting climax for a half-century's work.

Such traditional events as the Apple Polisher's Dinner, Foreign Students Tea, Kindergarten Krawl, Sisters and Daughters Banquet, and the well-known Gypsy Dance were supplemented by a formal dance at the "Castle on the Quad."

High men from the house who were on the political totem pole during the year were Dave Baker, a member of Union Board and Blue Key; Lloyd Ulrich, Sphinx Club, Blue Key, and Vice-President of the Student Senate; Art Schwartz, member of the Union Board and Office Manager of the 1950 Arbutus; Bob Skiles, a member of Blue Key and Board of Aeons; and Tod Jackson, who served as captain of the yell leaders.

S.A.E.'s are confident that the coming fifty years will witness true progress in the fraternity and on the campus.

ROW 1: Punchy Smith, Allen Trockman, Eli Glazer, Robert Glazer, Ed Rosen, Chuck Schwartz, *(Treas.)*, Morton Shapiro, *(Pres.)*, Herbert Kaufman, *(Sec.)*, Milton Siegel, Larry Congress, Leo Mandelsberg, Irwin Borr

ROW 2: Jerry Pryweller, Leslie Leviton, Bill Romer, Murray Hertz, Victor E. Schlossberg, Jr., Martin Rachmeler, Sid Rothsteink, Alan Halpern, Sam Mirkin, J. Julian Schindel, Gerald M. Brateman, Edward H. Frank, Jerome Nagle

ROW 3: Richard D. Levin, Richard M. Leviton, Joseph I. Seamon, Philip D. Pecar, Martin E. Dayan, Shelton R. Weber, Eugene M. Hiller, Morris J. Watsky, Kenneth B. Shorr, Ronald E. Sater, Malcolm Witt, Stanford Falender

ROW 4: Leonard Rifkin, Barry Winik, Morton Dann, Joseph B. Gold, Allen Kaminsky, Sherwin Givel, Sheldon Spungen, Stu Grossman, Robert Winer, Robert Dworman, Herb Michelson, Robt. E. Lee Sherman, Ivan Marshall Chalfie

Sigma Alpha Mu

From the time that eight men crossed hands and pledged themselves to the fraternal brotherhood of Sigma Alpha Mu, until today, S.A.M. has traversed a road of development and progress.

After the founding of the fraternity in 1922, the members set out to secure a home, a goal which was soon achieved. During the recent war, the number of men in the house was as low as eight members but through the work of this handful of men the house survived. Today the Sammies are very near to the building of a new house, the goal of all their work during the past few years.

This year has served further to brighten the outlook for the future. Malcolm Witt was a Union Board member, and Manny Mighdoll was a member of Blue Key.

Sigma Alpha Mu will continue to grow, through the undying efforts of all the men in the house, each one working toward the promotion of fraternity life.

He'll remember the splinters in his ca-rear!

ROW 1: William J. Wood, Alyn M. Brannon, James L. Feeney, John B. Welcher, Robert G. Adams, Lester C. Six, Ronnie C. Duncan, John F. Frisinger, Jr., Irving Thomas, Dwight Parker, Bill Hogue, Andy Brummel, Jay Collins, *(V. P.)*

ROW 2: Don W. Goelzer, *(Pres.)*, Rod Wallace, Bob Beaty, Ken Krempp, Brutus Hamilton, Robert Shaffer, Robert Rowe, James Alexander, Dick Dye, Richard Franklin, Philip R. Melangton, Jr., Thomas Baden, Paul R. Matthews, Jr.

ROW 3: John Scott, Robert G. Stanley, Donald E. Ward, Robert L. Rock, *(Sec.)*, Russell J. McCann, Thomas M. Miller, Robert E. Ritter, William Goble, Gordon Fredrick Engeler, Jr., John C. Krivacs, Randolph H. Deer, William R. Horner

ROW 4: Louis S. Hensley, Jr., William H. Breedlove, Ken H. Montgomery, William D. Hamilton, Richard G. Farmer, Jack G. Brown, W. Wallace Getz, Arthur G. Weber, Lloyd A. Vogel, Jr., John R. Bain, Scott R. Schmedel, Martin W. Norton, Robert E. Miller, Jr. *(Treas.)*, Norman E. Canedy, James W. Dye

Sigma Chi

There I was, 10,000 feet up in the air . . .

Shortly after the turn of the century, seventeen men of Lambda Chapter of Sigma Chi erected the first fraternity house in the State. The building, at Indiana Avenue and Seventh Street, still serves as the home for the chapter but today more than twice the original number live in the gray stone house.

Campus leaders from the house during the year were Jay Collins, a member of the Board of Aeons; Don Goelzer, Secretary of Blue Key; and Ernie Kovatch, Vice-President of the Junior Class.

Last September, Lambda Chapter served watermelon to more than 6000 persons at the Third Annual Sigma Chi Melon Mess, a campus program which has become well known throughout the Midwest. The other large social event of the year was the Miami Triad, which was given with Beta Theta Pi and Phi Delta Theta. The dance commemorates the founding of these three fraternities at Miami University in Oxford, Ohio.

Lambda, the oldest chapter of continual existence in the Sigma Chi fraternity, has already begun plans for the new house to be started in 1953. The chapter is also anticipating the one-hundredth anniversary of Sigma Chi in 1955 and the centennial of the chapter in 1958.

Looking back upon half a century of progress, men of Sigma Nu gain inspiration from their founders who thrived and expanded from limited facilities. From six men living in a one-room apartment in 1892, Beta Eta of Sigma Nu, Indiana chapter, now has eight-hundred forty-seven members, most of whom have been housed in their "Kirkwood Kastle."

Sigma Nu played a prominent role in student government with Fred Mitchell who served as President of the Student Body, and Dick Gimbel, as President of the Sophomore Class. The Bar Room Brawl, Ubangi Prom, and V.M.I. Prom, were featured in a diversified social program.

Sigma Nu is looking to the future, for the fraternity plans a new chapter house to be built several hundred feet north of the intersection of Jordan Avenue and Tenth Street within the next few years. If past performances are an indication, the opportunities for continued advancement will not be wasted in the half century remaining.

Is there an electrician in the house?

Sigma Nu

ROW 1: Robert Simpler, Robert Timberlake, Richard Shick, Bob Hendrickson, *(Pres.)*, Robert Way, Richard Fee, Byard Hey, Walter Kirkwood, *(Sec.)*, Robert Maxwell, Joe Cheek, Kenny Shepard

ROW 2: Fred Mitchell, Charles Schaefer, Jack Brady, Harold Bartholomew, Jack Fagala, Dick Gimbel, *(Treas.)*, Bob Crose, Carl Wysong, Richard Miles, Bob Barbour, Ralfred D. Welch, George A. Warner, *(V. P.)*

ROW 3: Harry Rider, George Byers, Ronald Staggs, Thomas L. Borkenstein, Richard F. Brady, Bernard A. Leaf, Dwight L. Cragun, Robert F. Murray, Rollo Pool, William Shideler, Thomas L. Ringer, Carroll W. Cowgill, Jr.

ROW 4: Robert Garrigus, Harold Avra, Jack Sievers, Vic McIlveen, Bob Miller, Bill McCaw, Jay Thompson, Bill Schmadeke, Russ Lamb, Dick Smith, Charles McCord, Bob Bonham, James Benz, Joe Watson

Broken field runner!

The history of Indiana Beta Chapter of Sigma Phi Epsilon goes back to 1904 when independent men and women students formed the membership of the local organization. In 1928, the men of this group formed a local fraternity, Delta Phi Sigma, which became a member chapter of Sigma Phi Epsilon on June 6, 1931.

Since its reactivation in 1947, after nine years of inactivity, the fraternity has grown to a membership of ninety. The Sig Eps participated in campus activities this year with Jewell Rogers as president of the campus Y.M.C.A. The fraternity carried out its social program with the Scrub Bucket Brawl, a dance given after the Purdue football game. That week end the Indiana chapter triumphed over Purdue Sig Eps, 13-0, in the annual Scrub Bucket touch football game. The Sig Eps social year was highlighted by the Golden Heart Ball and the Anniversary Dance.

The men at 714 East Eighth Street are looking forward to a new home in the next few years and to greater achievement in all phases of fraternity and campus activity.

Sigma Phi Epsilon

ROW 1: Donald L. Fishel, Leo C. Christensen, Jr., James B. Serrin, Fred S. Vorsanger, *(Treas.)*, Homer L. Sisson, Peter W. Hanes, Tom Tompkins, Jim Greek, Keith West, Dick Clark, George Daicoff, Vance Fincher, Ronald Mangan, Jewell E. Rogers, Joe E. Rogers, Everett E. Thomas, Carl D. Overholser, Robert C. Voss, Richard P. Mory

ROW 2: James A. Orr, Robert J. Myer, *(Sec.)*, William P. Tennell, Phil Beard, Richard Kilborn, Phillip Sisson, Donald J. Munich, Charles H. Larson, Ralph L. McDonald, William C. Schell, Dick Van Dyke, Richard G. Russell, Richard Hagy, Lloyd L. Hill, John M. Davis, Paul H. Vladika, Ranard J. Pickering, John H. Graham, George W. Deeter, Edward W. Knudson, George R. Grigsby

ROW 3: Robert Schloss, Daniel L. Wyant, Walter E. Kiracofe, Richard A. Bengtson, James D. Schlatter, Kevin Grindlay, Bill W. Tate, *(Pres.)*, Richard P. Vogt, Jack W. Garinger, F. Robert Brueckmann, R. Warren Pinkerman, Gates E. Hunt, Jr., Herbert Hoppe, Stanley D. West, Earl G. LaRoe, Jr., Stuart H. Berg, Charles E. Gunnoe, William S. Allen

ROW 4: Thomas Kutch, Keith Fenters, Bill Smith, Wilford Hughes, Phil Bowman, Richard Gutermuth, Warren F. Weiss, Jack Swanson, Richard A. Thompson, *(V. P.)*, Deve Mathias, Bill Driver, Gordon K. Uhle, Charles Abell, Jr., Dick Edsall, Charles I. McClure, Joe Eikenberry, Herb Butler, Dan Tudor, Ken Zuver, Virgil I. Hagy

In 1924, a few years before the depression thwarted most fraternity expansion, Sigma Pi installed its mother chapter on the Indiana University campus. After several years of insecurity and dormant growth, the fraternity began to expand; and today it has fifty chapters represented at universities and colleges throughout the country.

During the past year the Sig Pi's carried out an active social program which included their annual Orchid Formal and the "Spider McGoon" dance, two affairs which enlivened the stone house on Sixth Street. Bob Dillinger, outstanding I.U. two-miler and cross-country man, represented the fraternity in varsity athletics. Other athletes in the house contributed to the Sig Pi's representation in intramural activities.

The men of Sigma Pi are looking toward the remaining half-century determining to make that period of time represent concrete progress. It is hoped that the fifty years to follow will give ample proof of that spirit.

Who does he know who can write?

Sigma Pi

ROW 1: Bill Hoover, John L. Franklin, Ken Fight, *(Sec.)*, Don Pratt, Ray Davis, Jerry C. Peterson, James R. Grossman, Presnell Higginbotham, Bob Donnelly, Ed Miller, Charles J. Myers, Jim Morris, Corky Cox, Donald Adams

ROW 2: Don Willsey, Raymond E. Marquette, Gene S. Newcombe, Al Lysohir, Jim Krause, Thomas R. Marshall, Joe Hadley, Bert Zeigler, Don Holstein, Leland E. Macer, John C. Sanders, Robert L. Dellinger, Noel P. Burch, Dan S. Hlodnicki

ROW 3: Ted V. Sidor, William F. Butzloff, Lester D. Haisley, William A. Pope, Ian S. Templeton, Charles G. Castor, *(Pres.)*, Lynn D. Chanley, Ralph F. Schneider, Herb Phillips, Dick Alexander, Jack Morrison, Sam Owens, Jr., Dale K. Craig, Walt Edwards

ROW 4: Donald F. Rapp, *(Treas.)*, Ralph K. Little, Albert W. Rolf, Charles B. Lowery, Stanley R. Stozek, H. R. Caniff, John R. Hoffmann, Gerald E. Haney, James R. Meadors, L. Earl Yeiter, August G. Vanderheyden, Charles E. Holloway, Jack Rollins, James M. Salmi, Roland C. Ahlbrand

What a difference a pod makes.

The red brick, white-pillared Theta Chi ranch house reached its twenty-fourth birthday on campus at the half-century mark. The Theta Chi chapter at I.U. began in 1921 with forty-five charter members. Until the present house was constructed, the Theta Chis made their home at 420 South Fess Avenue.

Alpha Iota of Theta Chi has progressed with the institution with which it is associated. This year forty-nine actives and seventeen pledges had in their midst the President of the Union Board, Earl McMahon. The house was co-recipient of a trophy for the most original booth at the Fall Carnival.

A look in the direction of the next fifty years would indicate a picture of continued advancement and activity to the Theta Chi men. The one hundredth anniversary of the founding of Theta Chi will be celebrated in 1956, a day in the immediate future which is awaited by each man in the fraternity.

Theta Chi

ROW 1: F. Edward Herran, C. Kent Carter, Joseph J. Woltman, Elmer L. Kahl, Richard B. Hume, Frederick R. DeLeu, R. A. Green, Major Boozer, D. S. Colbert, Jimmie J. Agness, Del Elston, Jimmie McNeile, John N. Shannahan, James W. Smith, Robert W. Bork, Harold C. Kern, Jr.

ROW 2: Richard F. Davisson, Thomas L. Byram, Richard M. Buskirk, Edward G. McMahon, Al C. Smith, Fred C. Corey, Wayne G. Murray, Loren K. Evans, *(Treas.)*, Frank J. Wulf, James L. Hayes, Louis C. Boda, Richard Bonewitz, *(Sec.)*, Donald Jung, Edward Newman, Joe Dearmin, Phillip P. McNabb

ROW 3: Clarence LaMaster, Bill Schellenberg, Robert E. Jones, Earl E. McMahon, Gerry S. Harris, Clarence G. Madjeski, Don R. Shaffer, William L. Elster, Joe Wilander, H. Stephen Carlson, Chas. E. Clauser, James Kitchem, Coleman LaMaster, Joe Hensley, Paul Reams, Howard Pearcy

ROW 4: Paul Harris, Bill Joyce, H. J. Federspiel, W. P. Ellsworth, Joe Nelson, John Kipta, Tom Richards, *(Pres.)*, James Harrison, Robert D. Jones, *(V. P.)*, Frank A. Barnhart, Dave Crowley, Fred C. Kirkpatrick, Jay Knox Palmer, Richard P. Woltman, John B. Clauser, Steve Pantelick, Bill Tosheff, Sam Newland, Bill Rigg

ROW 1: Glenn O. Maris, Richard L. Howe, Richard G. Wise, *(Treas.)*, Harold D. Howell, Marion P. Clark, Frank F. Quinn, Roy H. Barnhart, Jack L. Rivers, John P. Bowdler, Robert G. Scheible, Raymond O. Waldkoetter

ROW 2: Robert C. Hains, *(Sec.)*, Robert L. Mayer, Glenn E. Mayer, Howard E. Kuebler, Charles J. Pavlin, Jack Stalker, John R. Minton, Ralph B. Bradley, William R. Humphrey, Edmund Brothers, Nickolas Ernest

ROW 3: Charles Marcas, Harold Ross, Richard Bessler, Robert Dove, Thomas Harders, LeRoy Gudeman, Don Thiele, Max Lorence, *(Pres.)*, James Robinson, Robert Dougherty, Bernard Holman, *(V. P.)*, Douglas North

ROW 4: Richard Hollis, Gerald Wiley, Donald E. McKim, Frank Farlow, Bob Trimble, Robert Walther, James Partington, Terry Schuyler, Curtis Norton Giles, Charles Kelley, John Boruff, Edward E. Kroner

Theta Xi

Alpha Tau chapter of Theta Xi became one year old in February of this year. Its forerunner at Indiana University was Alpha Kappa Epsilon, a local fraternity established in 1917. From an original group of fifteen undergraduates, the chapter has grown to sixty-three actives and alumni.

Theta Xi has already started to acquire the traditions which remain throughout the years. One of these events is the School Daze Dance. Other social events including record dances, tea dances, exchange dinners, and mixers provided a full social calendar for the chapter.

The men of Theta Xi are reflecting upon the past only briefly, looking forward to the work that is yet to be achieved on the I.U. campus. The chapter is building today for success tomorrow.

He must have been a legacy!

ROW 1: Thomas M. Mellman, Harry L. Sebel, Jr., Martin Linderman, Ronald A. Sidelle, Norman E. Robinson, Alfred Balkin, Edwin Alyn, Richard S. Rhodes, *(Pres.)*, Howard J. Schor, Jerry Gould, Robert J. Males, *(Sec.)*, Harry C. Wolf

ROW 2: Arnold Krevitz, Melvin Maurice Shrago, Sheldon D. Stern, *(Treas.)*, Charles R. Surnamer, Leonard Pryweller, George Perlstein, Sidney Rhodes, Carl Susskind, Bernard Garman, Malcolm S. Brook, Aubrey D. Reuben

ROW 3: Robert Berenson, Alvin M. Singer, Jerome C. Schubert, J. Frank Epstein, James R. Bergsman, Jack J. Zipperman, Edwin David Myers, Howard A. Jones, Joseph D. Weissman, Marvin B. Rosenstein, *(V. P.)*, Gerry Levenberg, Howard Edelson

ROW 4: Harvey Oslan, David Kahn, Justin Bereny, Don Simon, Martin Daniel, James Alan Friedman, Gordon Lurie, Leon Block, Jack Berebitsky, Richard A. Rauch, Allen Schrager, Bernard Siegel

Zeta Beta Tau

. . . but when it comes to social life!

Since Zeta Beta Tau was chartered on the Indiana University campus three years ago, its members have worked to maintain the high standards that have marked the fraternity's national development over the first fifty years of the century.

During the past two years the I.U. chapter of the fraternity has won three scholarship trophies, which include the Interfraternity Council trophy, the Interfraternity Pledge Council trophy, and the Sigma Chi foundation trophy. The annual Winter Formal was held in the house in December, and in May the ZBT's took time out from their books to hold their Founders Day banquet and dance, commemorating the founding of the national fraternity. Sheldon Stern was a director of the Junior Class, representing the ZBT's in student affairs.

The brothers of Zeta Beta Tau hope to reach new heights of accomplishment in the years to come so that the chapter may maintain its record of achievement on the Indiana University campus.

ROW 1: Curt Morris, Steven Zorich, Bernard D. Rosenthal, Norman John Kerr, Jr., Richard A. Garver, Al Moellering, Max Graeber, William Payk, Ray G. Miller, J. E. Coleman, James L. Mullins, S. G. (Chris) Savage, *(Headmaster, Men's Halls)*

M. R. C. A. Executive Board

During the span of fifty years since 1900, Indiana University's housing for men has gradually expanded to serve the growing demand. A half century ago there was little need for a central board of control in the men's dorms, but the size and number of today's housing centers make such a coordination force necessary.

The M.R.C.A. Executive Board this past year was composed of ten members. Presidents, Vice-Presidents, and Treasurers from each of the three residence centers automatically became members of the board after their election. One member was elected President and served as ex-officio member of the three boards of governors in the respective centers.

The Corridor, a newspaper for men in the housing center, was published under the direction of this executive organization, which sponsored The Governors Ball, given last November. The ball honored the student governors of the three centers.

Proud of its past accomplishments in governing more than three thousand men, M.R.C.A. Executive Board is looking forward to even greater advancement in the coming years.

What a photogenic ashtray!

ROW 1: Calvin Osborn, Ray G. Miller, Tom Parker, Ben J. Gursansky, Richard A. Garver, James E. Coleman, Philip C. Schiffman, Carl C. Lebanoff, Frank H. Eisenhardt, Maurice Cibull, Ronald L. Baker, Ted High

M. R. C. Board of Governors

Panel discussion.

Ten men who represent 570 men in North, West, and South Halls, and Cottage Grove make up the Men's Residence Center Board of Governors. The Board is the oldest governing group in the Indiana University Men's Dormitory system. As the center grew to its present size from one building, South Hall, so also the problems of governing increased in proportion.

From this Board comes projects ranging from repairing a duplicating machine to planning a Spring formal for M.R.C. One of these projects which is unique throughout the dormitory centers is the Center's system of activity recognition. By this plan, recognition is given to the housing unit instead of the individual. The idea of working together as a unit, which this program advances, is the purpose of the Board.

With this goal in practice, the M.R.C. Board of Governors has paved the way for men of coming years to work together in a unified program.

The Cavaliers, an organization for men of North Hall A, was founded in 1947, seven years after the official opening of the dormitory. Among the unique occurrences in North Hall was its use as a women's residence center in the school year 1946-47.

After the men had regained the hall, and the new name had been adopted, the Cavaliers began to step to the front as leaders in M.R.C. Among the Cavaliers active during the year are Dick Garver, who was Vice-President of M.R.C. Board of Governors, President of Tomahawk, and Vice-President of M.R.C.A. Executive Board; and Donn Ratliff, President of the Insurance Club. One of the year's most popular social events in the Men's Residence Center was the One Night in Hell dance sponsored by North Hall A.

The year 1950 is marking the beginning, rather than the end, of an era of advancement and activity for the Cavaliers. The men feel assured that the next fifty years will find the Cavaliers strong in spirit and outstanding in accomplishment if the record of the past is a true index.

Approved by Good Housekeeping and I.S.A.

North Hall A

ROW 1: Stanley E. Rigby, Henry Ziemba, Jesse Bedwell, Harold Johnson, Wally Aiken, Jr., *(Treas.)*, Tom A. Terveer, Dick Garver, *(Pres.)*, Lloyd D. Searer, John L. Newman, Charles E. Becker, Andrew Balazia

ROW 2: William W. Lee, Donn B. Ratliff, Jr., Eugene J. Lennart, Russell A. Buchanan, Joseph E. Traub, Guy A. Pellecrinelli, *(V. P.)*, Herbert Weill, Ronald A. Orszag, Philip W. Nesbit, Thomas T. Glidden, Vernon Atwater, James A. Jordan

ROW 3: Fred Miller, Wendell Miller, Marvin E. Priddy, Walter R. Wallis, Frank F. Woschitz, Werner A. Siems, Warren McGaughey, James E. Davis, George R. Scott, Herbert Kwittken, John Kwittken

ROW 4: George Nadaf, Richard Surface, Hubert P. Schmitt, Jr., Norman D. Goshert, John L. Keller, Jr., Paul H. Brandes, Eugene Carlisle, Eskin Huff, Donald G. Sharp, Ralph T. Lee

Seven days of this makes one weak!

An old unit with a new face describes the dormitory section of North Hall B of the Men's Residence Center. In the Fall of 1949, this section was christened Baron Manor. The men spread the fame of their new name throughout the campus by their spirit, activities, and service to M.R.C.

The Barons began the M.R.C. social season last Fall with a Christening Dance, at which a painted sign with the unit's new name was unveiled and hung over the entrance to the Manor. Long remembered will be the homecoming decorations, which the men constructed with the theme "Heap Big Smoke, But No Fire." Among those who promoted the unit's name on campus is John Bennett, who played the lead in "Don't Go Away Mad," a production of the University Theatre.

The spirit of the unit has continued to grow and develop so that Baron Manor has become a home for its residents. The men hope that future Barons will continue this spirit.

North Hall B

ROW 1: Jerry Lascelles, Bernard L. Vonderheide, Seymour M. Warshaw, Hank Kiszla, Hugh Husband, Jr., *(Counselor)*, Richard Walton, Bill Taylor, Gilbert Kett, Robert P. Wigder, Michael L. Rae

ROW 2: Tom Jannetides, Donald Adich, *(Soc. Ch.)*, Ben Gursansky, *(Gov.)*, Ronald S. Leiber, Robert Barash, Vernon Kemp, William W. Ridenour, Clarence H. Davis, John G. Hurley, James R. Renneisen

ROW 3: William Cramer, William Slagle, Robert McElroy, Jack Jackson, Jerry Shulman, Charles Ehinger, *(Treas.)*, Robert Dillon, Entil D. Witsman, Joseph R. Beckman, Reno C. Foli

ROW 4: Jack Joy, Jr., Nick S. Stevoff, Robert A. Percival, Robert R. Cook, William Kamman, Harry Clark, Robert A. Gatterer, Keith W. Prichard, Leonard Gordon

Just as dormitory life fifty years ago was distinguished by a close fellowship among small groups, so the North Hall Friars have endeavored to keep this spirit alive since their formation in 1946.

Formerly known as men of North Hall C, the Friars have maintained unity among their fifty-seven residents by promoting scholarship, athletics, activities, and social life for the unit. In October, the Friars staged the Autumn Nocturne dance in the dining room of West Hall, and another unit dance was given in the Spring. The Friar Cracker Races, sponsored by the men of North Hall C, was a popular booth at the annual Fall Carnival in October. Prominent among men in North Hall this past year was Dennis McCouch, who served as Secretary of Flame Club.

The Friars, now four years old, consider their past accomplishments an excellent indication of their spirit. These men of North Hall C look forward to more years of progress and more men who will carry on the Friar tradition.

And Picasso said to me . . .

North Hall C

ROW 1: Richard J. Settle, Don Moor, Milton Gilbert, Jack Beineke, Charles Bockstahler, Frank Powell, Philip Griner, Fred Romero, Frank Bryan, Ernest Geannaris

ROW 2: Frank J. Bertucci, Robert C. Himsel, James W. Dunn, Frank H. Eisenhardt, *(Grand Friar)*, Joseph D. Callahan, Chester P. Belcher, Jr., Ralph F. Hay, *(Master Reveler)*, Jerald Ruff, Adebiyi O. Adeyi, Roger K. Carlson, Kent McCaffrey

ROW 3: Dennis E. McCouch, Terry B. Abell, Thomas W. Williams, Edward S. Timmins, Richard R. Horn, Paul J. Wenzler, Norman B. Johnston, Frank D. Martino, John P. Ward, John G. Likakis, *(Honored Bursar)*, Lloyd F. Jordan

ROW 4: Robert Erbrich, Robert Kempf, Jr., Roy E. Noblitt, Benjamin H. Collison, Stephen Wolfe, Glenn D. McClellan, Jack G. Holfelner, John W. Adams, David B. Berkey, Franklin L. Stork

ROW 1: Richard Klingensmith, Bill Ross, Jack E. Hughes, Richard DeFreeuw, Ted High, Richard E. Mitchell, Robert Meade, William Cadman, John A. Brewer, Richard Apathy
ROW 2: Edward L. Sypnieski, Charles A. Reed, Charles F. Peters, Gordon G. Hendey, Jr., George Biltz, Ron Jaracz, Robert M. Whitsell, Les J. Powlen, Jr., Eugene T. Apathy
ROW 3: R. S. Spears, Harold W. Thieman, Jerry J. Baur, James Leontiades, Bob Rauth, Bob Klausmeier, Don Gugel, Joseph B. Collins, Harry F. Crooks, Robert J. Moore

South Hall A and B

ROW 1: Jimmy Gwinn, Joseph G. Wetzel, Jack Trinkle, *(Treas.)*, Charles Orban, John Shortriefe, James L. Deputy, Nathan Miron
ROW 2: Charles E. Teeple, Edgar D. Bell, Charles O. Brizius, *(Soc. Ch.)*, Norman Bryant, Robert L. Tansey, Al Wiechens, Kent A. Newbury, William H. James, John W. Cordwell, Dave Buttorff, Jerry R. Brown, George M. Linderwood, Glenn F. Simpkins
ROW 3: Richard F. Kelley, Robert Rzonca, Joseph A. Bergman, Charles I. Phipps, Jr., Fred Smith, Jr., John L. McAndrews, Jr., John E. Wood, Jack Coopersmith, Bill Harvey, Robert M. Adams, John O. Carter, Walter Black, Roy H. Hamm, Chester W. Sommer
ROW 4: Jim Bonahoom, *(Pres.)*, Robert Deadman, Robert E. Snodgrass, *(Sec.)*, Robert P. Daniels, John Yegerlehner, Russell Keeler, Fred Sun, Paul Kuntz, Marvin J. Rodwick, William R. Clifford, Tom Combs, Ira Jay Hertan, Joe Farris, Melvin S. Baird
ROW 5: Arthur R. Yazmajian, Robert P. Bohmeier, William D. Inlow, Jr., Ralph S. Hess, Bernard Czxzewski, Gerald W. Osborne, Richard E. Swan, Richard P. Reinking, John Malaskiewicz, Bernard S. Beck, Raymond L. Jensen, Don R. Huber, Chas. W. Argubright, Robert C. Coddington, Carl B. Lehmkuhl

ROW 1: James H. Habegger, John A. Ceperich, Sherman D. Bottom, Bob Henry, Richard Pruett, James F. Loper, Dick Lawson, Willard L. Heines

ROW 2: John Boyles, Joseph Grant, Arthur Itkin, Ray D. Brandt, Kenneth D. Greenfield, David Bixler, Robert E. Smith, Charles S. Conant

ROW 3: John Berger, Clarence Boone, Dick Hensel, Don Chiszar, D. Mart Miletich, William A. Reed, Robert M. Palmer, Maurice Cibull, *(Gov.)*

ROW 4: Douglas G. Lewis, Jack Claude Zollinger, *(Treas.)*, Kenneth G. Lansford, Norman S. Moon, Harold Margolis, Robert Archer, M. Robert Warden, Richard Surber, James Hall

West Hall II

The Grim Reapers of West Hall, second floor, have reigned as such since 1947 when a group of men in the hall met together to bestow a name upon themselves. Since their founding, the Reapers have distinguished themselves in scholarship, winning the M.R.C.A. Scholarship Award in 1948.

The second floor of the limestone building on Woodlawn Street held many campus leaders this last year. Joe Dye was a member of the Board of Aeons and the Union Board, Ray Morris held a position as a director of the Junior Class, and Bob Palmer was a member of the Union Board. In athletics, the Reapers were represented in University intramurals and in intercollegiate circles, as well. Henry Hopkins, a Reaper active in three-cushion billiards at I.U., was a captain of Indiana's collegiate championship team in 1948.

If it is true that the future is a mirror of the past, the coming years will find the Grim Reapers of West Hall maintaining their pace in scholarship, activities, and spirit.

Through a long and sleepless night.

ROW 1: Read Fox, Douglas Speer, F. Thomas Parker, *(Gov.)*, Fred R. Franklin, *(Treas.)*, Robert K. Levi, *(Soc. Ch.)*, Ray G. Miller, John Bullerdick, Harlan Bobb, Harold Fancher, Harold Fearon

ROW 2: Peter L. Bates, Jay E. DeYoung, William Judy, Hal Crecelius, Dean Replogle, Robert Couts, Ed Poplonski, Ed Helm, Robert Stein, Joseph V. Amatulli

ROW 3: Thomas Swain, Bob Schloss, John J. Lippeatt, H. G. Wedge, Fred Jackson, L. R. Chandler, J. E. Calahan, H. W. Koenig, John Weber, Jimmie P. Kolias, Marvin L. Cristil

ROW 4: Roger Krider, Jack Haligas, Dick Pile, Frank Carleton, Neil Harris, Dick Nachand, Robert D. Brimberry, Jim Bradford, Richard S. Hutner, Charles I. Vas

West Hall III

Through a long and sleepless night.

As the century reaches its half-way mark, the Trojans of West Hall look back to the early years of the century when men's residence halls held no resemblance to the well-knit organizations of today. The men living on the Third Floor of West Hall have been proud of their unity and boast many accomplishments for the year. The floor sponsored exchange dinners, picnics, and unit dances during the term and gave smokers, stag picnics, and banquets to further fellowship within the group of sixty-two men.

Among men of the unit active on the campus this year were Jack Haligas, a member of the Student Senate, and Ray Miller, Secretary of the M.R.C.A. Board of Governors. In athletics, the Trojans won the Intramural Minnesota football league championship.

After the next fifty years have elapsed, the organization of West Hall, Third Floor, may still exist if Trojans of the future continue the spirit that has made the group strong during the past.

ROW 1: Richard M. Horn, James G. Nedeff, Gerald R. Nolan, Ralph Forney, Sanford Allen Kaplan, Antonio M. Blackburn

ROW 2: Dan Kuzman, Bill Thorndike, Robert Day, Bernard D. Rosenthal, Milton E. Chance

ROW 3: Carl C. Lebanoff, *(Gov.)*, John H. Driver, Leo A. Jurkiewicz, *(Sec.)*, Thomas Leon Greenwood, Charles R. Connaughton, Joseph E. Buckley

ROW 4: Dan A. Masters, Howard Lind, *(Treas.)*, Don Henderson, Glenn Johnston, Bob Gorman

West Hall IV

Out of an assembly of men living on the fourth floor of West Hall in 1947 came the present name of this unit, F. F. I. A. These initials, which are emblazoned on a sign at the entrance of the unit to bewilder all those who enter its portals, stand for Fourth Floor Improvement Association. Although formerly occupied by upperclassmen only, now all classes are represented in the group that resides on the "dynamic upper level" of M.R.C.

Men of the unit have taken time out from their studies and social activities to enter many phases of extracurricular activities. Bernie D. Rosenthal, acted as Editor of the dorm paper, *The Corridor*, during the year. Six members of F. F. I. A. added to the glory of the Marching Hundred.

With an eye to the future, the unit is certain that the men of West Hall's fourth floor will work with the same vigor and enthusiasm which have characterized their activity in the past.

I'm going home to Mother!

ROW 1: William Payk, James Beck, Curt Morris, James Fox, Lloyd Cheek, James L. Mullins
ROW 2: Robert L. Wary, Ken McDiffett, Charles Havey, Mark Patton, Carl E. Williams, Carl B. Foster, Leslie W. Morris
ROW 3: Thomas R. Thompson, James R. Payne, *(Adviser)*, John L. Pauszek, George N. Kotsiakos, Lester D. Baer, Douglas Buck, John Robert Axx, *(Bus. Mgr.)*, Dale Freeze, Jr.

Rogers Center Board of Governors

The motion was tabled.

Fifty years ago Rogers Center was little more than Bloomington farmland, and it was not until 1945 that brick and frame buildings began to take shape near the end of Tenth Street as a new men's residence unit. On May 21, 1946, two Boards of Governors were formed to coordinate and govern the activities of the 1100 men living in Rogers I and II.

This past year, Rogers I dropped out of the scene as a housing center and the Board became a single unit, consisting of the governors from all the units in Rogers II and several ex-officio members.

The purpose of the Board this year was that of fostering social, athletic, and cultural programs for the center and promoting high scholarship as a goal for the units. During the year the center held Thanksgiving and Christmas dances and the Melody Mansion dance in the Spring. A Recognition Day for men with high grades was held near the end of the school year.

The Rogers Board of Governors, recognizing both its shortcomings and its accomplishments since 1946, is looking to the year ahead with new ideas and a bright outlook.

Rogers A was one of the first frame dormitories to be built when Rogers Center was begun in 1946. Early in the Fall of 1949 when Rogers B was forced to close down, the dorm welcomed the occupants of Rogers B, who brought with them a spirit of fellowship and competition.

A dance and a Christmas smoker highlighted the dormitory social activities. In athletics Rogers A was well represented. Jack Hagan, Corry Wilson, Bob Eggleston, Bob Foster, George Edwards, and Bob Richards sparked the freshman cross country and track teams while Malcolm Orton won a place on the freshman basketball squad.

Rogers A is one of the last strongholds of old Rogers I, which was built as temporary housing for the influx of students after the war. As long as the dorm continues to be in use, its men will look to its 1949-50 motto, "First in the alphabet, first in the University."

Shif'less!

Rogers A

ROW 1: Luna A. Carlos, E. August Jones, Robert F. Hurst, L. Robert Richards, Earl J. DeGrandchamp, David A. Cain, Arthur S. Overaa, Rex I. Nickels, Dale Farabee, Jack Hagan, William I. Taylor

ROW 2: William H. Coffenberry, William W. Colchin, William E. Hall, David S. Brown, Terence D. McQuiston, Steve Guback, Richard L. Button, Fred L. Unclebach, Sherrill Leon Hodson, *(Treas.)*, Thomas L. Swihart, Gerald L. Cooley

ROW 3: Floyd E. Adams, Nick L. Moldovan, Richard D. Allen, Gerald R. Dittrich, John W. Terwilliger, *(Gov.)*, Paul F. Ueber, *(Soc. Ch.)*, George M. Rupp, William E. Denton

Roundtable discussion!

The past of Rogers C is similar to that of many other buildings in Rogers Center which were erected in the Autumn months of 1946. Many conglomerate groups of men have lived in this unit. This year the residents, mostly seniors and graduate students, frankly admit that their unit was an experiment — an experiment in cooperation. Its purpose was not only to decrease housing expenses, but also to foster a greater feeling of solidarity. The organization of the unit differed from that of other units only in its organized system of clean-up.

With a substantial number of its members comprised of upperclassmen, the atmosphere of the hall was, on the whole, considerably more mature than it might otherwise have been. But this is not to disparage the lowerclassmen, for they participated as much as everyone else in the work and also in the intramural sports program.

The unit does not actually differ widely from other such dormitories, but as far as its limited aims reach, it has been successful and should continue to be so.

Rogers C

ROW 1: Louis R. Dales, Charles E. Kohlmeyer, Wayne Johnson, John C. Taylor, Robert E. Uhlemann, John C. Wolbert, George E. Switzer

ROW 2: Willard C. Young, *(Soc. Ch.)*, Ernest J. Powell, William H. Fulk, *(Treas.)*, Joseph L. Edmonds, Franklin E. Lindley, Robert E. Voelker, Donald D. Johns, Carroll H. Shade

ROW 3: Robert L. Becich, Jack E. Wright, John P. Cummer, B. M. McMillan, George S. Gamble, Jr., Earland Vissers, Jr., Clifford Goldman, Jr.

Rogers K was opened in the fall of 1946 to help house the knowledge-hungry veterans who were returning to the campus. The dorm is a white two-story building connected to its sister dorm, L, by a large glass-enclosed lounge. The occupants of K have seen the center change from a scene of muddy lots to one of smooth green lawns.

The men of Rogers K, who call themselves the "Keystones," boast of two talented members, Pat Patterson, who was the M.C. for Rogers' Rollicking Review, and George Koutas, who was his assistant on the keyboard at the show. The men will remember for a long time the part they all had in making this a show which set an all-time attendance record at the Campus Carnival. The "Keystones" have members who come from as far away as Costa Rica, Hawaii, China, and Siam.

Looking forward into 1951, the men know that the tradition of work and comradeship will be a pleasant and inspiring one for their followers to uphold.

Can't seem to sleep at night!

Rogers K

ROW 1: Chuck Broschart, Roy Y. Fujimoto, Robert E. Page, Patrick Donahue, James S. Shepherd, *(Sec.)*, Edward A. Wegrzyn, Neil W. DeCoudres, George J. Koutas, Nob Palakavansa.

ROW 2: Carlos O. Rodriguez-Perez, Gonzalo Adis-Castro, Peter V. Myzejewski, Anthony P. Zukasky, Robert West, *(Treas.)*, Richard Freeman, Robert Enrick, George Ourado, Jimmy Brown

ROW 3: Lowell B. Plock, Oliver L. Peper, B. H. Larimore, *(Soc. Ch.)*, W. J. Backus, Robert J. Stemle, Edward C. Stemle, Robert M. Whitford, Carl E. Williams, *(Gov.)*

Who was your servant this time last year?

Like many of its occupants, Rogers L is also a war veteran. After serving its purpose as an army barracks, Rogers L was moved from its original location, given a coat of paint, and set up with others of its kind to again serve as a housing unit for men.

During the past year, the men of Rogers L worked hard to make their unit an enjoyable place to live. They staged three dances this year. One of these, the Sweater Hop is destined to become a traditional affair if the hope of the men is fulfilled. The men also had a number of picnics, a hayride, and were represented in all phases of the intramural sports program.

Although this dorm was intended to be temporary, there is nothing temporary about the memories these men will share of the times they spent in Rogers L. The men hope that their efforts to make Rogers L a desirable, well balanced living unit will be continued by each new group that will occupy Building L.

Rogers L

ROW 1: Donald Rose, *(Treas.)*, Perrin Schultz, William Geisert, Jim Remler, Forrest Cousins

ROW 2: Glenn Hill, Tom Hiranaga, Karl Werline, Ed Baumgartner, Donald J. Seabold, Jack Harding, Max Dunlevy

ROW 3: Ernest Catchur, Constantinos Beros, Robert Peacock, James Smith, Joseph Yates, Robert Voss, Edward Kult, Orlando Suarez

ROW 4: Louis Ferrini, *(Soc. Ch.)*, Robert Webster, David P. Deich, Ralph Zehner, H. Allen Spees, Dallas E. Benefiel, Edward Bakos, Howard Jackson, Jr., William Prudich

ROW 1: Robert Pedroza, James E. Frank, Paul Weinand, Nasser Tajbakhsh, Jerome Cripe, Gilbert Ittel, William S. Lee, Jr.

ROW 2: Ernie Plankey, Bob Cooperman, Edward D. Plasterer, Carroll L. Lanning, J. Rudy Alabach, *(Treas.)*, Ali A. Mollabashy, Gayle Reece, Alfred Hee

ROW 3: Al Hart, Jack Roberts, John T. Farrington, M. Said Aljashami, Paul J. LaRue, Doug Buck, *(Gov.)*, Richard L. McConahay, Ahmet Lebip Demirci

ROW 4: Mike Feryo, Jr., *(Ath. Ch.)*, Ted Quartucio, *(Soc. Ch.)*, John Frank, Chuck Wiegand, Jesse D. Hayes, Jr., Hursel E. Williams, Jr., Walter M. Wintin, Jr., Robert E. Sadler, Charles J. Luellen

Hickory Hall I

Now in its fourth year on the I. U. campus, Hickory Hall is the last men's housing unit in Smithwood. Since 1946, the Hall has been divided into two units, one for each floor. Although each unit has its own officers, the entire dorm works together in activities.

Men of Hickory I who stepped to the front as campus leaders this past year are Ted Quartucio who was treasurer of Blue Key and Vice-President of Flame Club, and Dick MacDonahay who served as treasurer of Flame. Unit I began its social program of the year with its third annual picnic at McCormick's Creek. The men attended exchange dinners and open houses and reached the peak of their social year at the traditional "Hickory Showboat" dance.

There may be other halls into which this group may be dispersed, but men of Unit I will long remember the "gang" at Hickory Hall on the banks of the Jordan.

What hall you boys from?

ROW 1: Edward Gosun, Charles Marmaduke, James Weir, Bob Baxter, Marvin Davis, William Young, Charles Weiner, Kenneth Mart, Larry Stieglitz, J. C. Jervis, *(Treas.)*, Robert L. Wray *(Gov.)*

ROW 2: Wade Jackson, Keith C. Strange, John C. Love, Robert M. Messick, Paul A. Zartman, Jr., G. Archer Timm *(Ath. Ch.)*, John D. Brannan, Marvin H. Weasner, Henry E. Brown, Arthur F. McCormick, Robert A. Wheatley

ROW 3: Laurence F. Myers, Robert E. Wilkins, William R. Shultz, Edward B. Kirk, Mario Rappaccioli, Harrison Grathwohl, Lester D. Burgess, R. Lee Swaidner, Glenn E. Wood, John DeNora

ROW 4: Ted Quartucio, Richard E. Martindale, Gus H. Jones, Glenn C. Wehrmann, Robert Wolf, Lee A. Burton, Fred C. Nordsiek, *(Counselor)*, Max J. Bandor, James R. Doty

Hickory Hall II

That's Kinsey behind the davenport!

On the upper floor of Hickory Hall reside men of Unit II. Like their downstairs neighbors in Hickory I, the men of this group have been very active in social and athletic events. The members of this unit prided themselves on their participation in campus activities. Among the men who served as officers in campus organizations are, Arthur Brocksmith who was Business Manager of the Daily Student, and Fred Nordsiek who was Advertising Manager of the Arbutus, as well as the School of Business' "Man of the Week," and President of Chi Gamma Iota.

The most outstanding social event of the year was the annual Showboat, which the men sponsored in cooperation with their brothers of Hickory I. At this dance, the Queen of Smithwood who was chosen by the men was Joan Meyer of Maple Hall.

The future of Hickory Hall may be uncertain, but the men will remember the days when they wore red jackets to proclaim to the rest of the campus that they lived in Hickory Hall.

ROW 1: William M. Reynolds, Harold J. Whalen, Kenneth E. McDiffett *(Gov.)*, Joseph Romano, Charles L. Tordella *(Soc. Ch.)*, Edmund S. Ashburner, George E. Wilson, Andrew D. Sarti, John B. Baxter

ROW 2: Phillips H. Dunten, Carl J. Schermerhorn, Paul E. Andrews, Stanley J. Brzoza, James E. Bovee, William A. Geshwiler, William K. Anness, Wilfred E. Sieg, Charles W. Dunlap, Francis R. Cronin

ROW 3: Joseph F. DePasquale, Calvin C. Singer, Thomas A. Harders, Donald J. Soukup, Robert I. Holmberg, Julian D. Merideth, Larry Fromhart, Eugene C. Reiz

ROW 4: Maurice Siskel, James Kelley, Ray Sayre, Charles Weber, Richard N. Rohlfing, William Bird, Sam H. Hoover, Charles Morrell, Walter A. David

ROW 5: Vernon L. Carey, Fred J. Haskins *(Treas.)*, William H. Breedlove, Joseph R. Marlin, Richard W. Camp, Allen C. Maddox, Robert E. Simpson, Warren C. Heisterkamp, Joseph U. Hinshaw, Raymond Winegard

ROW 6: Robert E. Zerr, Gale Eugene Coons, Raymond J. Cendrowski, Harry Hall, Ramon S. Dunkin, Earl W. Spradley, William J. Conley, Keith Gatlin, John J. Karlowicz, Raymond D. Kirkland

Rogers O East

The first men students moved into Rogers O East soon after Rogers Center was completed in 1947. Ever since they moved in, the residents of O East have been working to make their dorm outstanding.

This year the men of O East began the Fall semester by capturing the intramural crown without a single loss under the coaching of Dick Rohlfing. The dormitory boasted the distinction of having Earl Spradley, Editor-in-Chief of *The Daily Student*, during the first semester. Nick Winans was Business Manager of *The Student*. These leaders along with about a dozen other journalism majors in the dorm made it a thriving unit of journalism on the campus. To contribute to the Winter's social activities, the men of O East gave the Crimson Palace Dance, made realistic by bouncers, black-sleeved gambling dons, and bogus money.

Although faced with new problems and new challenges, the men of O East feel that their background of successes enables them to meet the future with confidence.

Sam, you cut the pants too short!

ROW 1: Richard T. Ehret, M. Paul Connerton, Winston A. Vaz, William T. Zinser, William J. Rodenbeck, Harold L. Atkins, Morris L. Roth, Richard E. Covault

ROW 2: Lloyd Cheek, *(Gov.)*, Irwin Foster, Paul D. Croyle, Thomas R. Thompson, *(Soc. Cord.)* Burnell D. Aungst, Claude Fattore, Peter H. Cahn, Tom Jefferson, *(Sec. and His.)*

ROW 3: Richard L. Shoemaker, Leslie E. Bombar, Raymond W. Frye, Thomas J. May, Robert Cleaveland, Jr., *(Ath. Ch.)*, Karl Kolter, Forest Waters, Jr., David Fry, Richard L. Hyde

ROW 4: James E. Brokaw, Kenneth J. Carrick, Jack C. Espich, *(Soc. Ch.)*, Ned R. Hamer, Thomas O. Marshall, John Conner, Alex J. Bottos, Raymond D. Blunk, Robert L. Klinedinst, *(Treas.)*

Rogers O West

Last rites!

The men who moved into West O at the beginning of the year had a great deal to live up to, if one may judge by the sound of their predecessors' title. The "Saints" who dwelled in West O in 1948-49 established a reputation as "jolly good fellows" and this year's "rollicking residents" kept pace.

Their governor, Lloyd Cheek, was one of the two freshmen elected to the Rogers Center Board of Governors. They were also able to claim Tom Thompson, the Social Coordinator of Rogers Center. The men went all out for sports with a spirit that foretold victory throughout the year. The varied social functions of the housing unit included hay rides, wiener roasts, stag parties, and dances.

The ghosts of the good times of departing West O men will haunt the minds of next year's residents with the incentive to continue in the tradition good times, hard work and spirited cooperation.

R East, which housed primarily junior and senior men during this past year, had its start three years ago. Among the more than seventy-five per cent of upperclassmen in the unit, there are members from the lands of Burma and Iraq.

The men of this unit have been well represented in the field of sports by four lettermen. Sam Winston, Stan Wilkins, and Sam Talerarico played varsity football. Sam Miranda was a member of the Hurryin' Hoosiers basketball team. Not to be forgotten in campus politics, the dorm was represented by Vic Donati, who was a Supreme Court Justice. Among the many activities on the social side, the R and T Football Spree, Homecoming dance, was the highlight of the year. The men of Rogers R and T collaborated on this Fall event.

The present residents of R East express the hope that in oncoming years at I.U., the new members of the unit will attain even greater fellowship and success than have been experienced this year.

Just like the girl that married dear old Dad!

Rogers R East

ROW 1: Richard E. Hedrick, *(Treas.)*, Al-Refai Izzidin, Michael J. Mezey, *(Ath. Ch.)*, Harold H. Summers, Robert Goodenough, Robert A. Schild, Chuan Shaweevongse, Donald H. Shoemaker

ROW 2: Ollis King, Robert J. Boeglin, Richard E. Hover, Sam C. Miranda, Clarence R. Bauer, Randall Devine, Nick J. Kosmitis, Burt Johanningsmeier, Dick Teagar

ROW 3: Robert K. Peter, Arthur J. Chomistek, Charles T. Cantwell, Richard L. Jontz, William Townsley, John L. Pauszek, *(Gov.)*, Gib Lane, Harold W. Heavin, Vernon M. Roudebush

ROW 4: Bob Sernersheim, Michael Hreha, Richard H. Willmore, John A. Coulup, Harley L. Sachs, John C. Deangelis, Robert Sanstrom, Mitchell L. Reinschreiber, Thomas R. Pauszek

ROW 5: Paul A. Dewey, *(Soc. Chair.)*, Mark L. Dyken, Victor L. Donati, Peter H. Berczeller, William Hugh Willmore, Robert T. Smith, Jr., George W. Duncan, John A. Nagy, Ronald A. Chiabai

And they're just the boys who can do it!

West R is another one of the permanent housing units erected in 1946 on the eastern side of campus. The building is like its neighbors, all very modernistic with a large lounge enclosed in glass. A fireplace in the lounge gives it the touch that is needed to make the building a home away from home.

In September, 1949, the men who had occupied the East and West wings of Rogers N became the residents of West R. The men organized themselves and soon had a smooth working unit. The traditional Christmas Dance of the West N men was brought to West R and staged with great success. The picnics and social functions of East N were also transferred and combined into the social program of West R.

The men of West R feel that the popularity and reputation of the West R men will remain long after they are gone. They hope that the men who will live in West R in the future will continue the spirit of cooperation that has worked so well this past year.

Rogers R West

ROW 1: George N. Kotsiakos, *(Gov.)*, Richard M. Good, Arthur L. Hershman, Vernon L. Davis, Kenneth W. Reynolds, Mike Lalaeff, Robert E. Norris, Kenneth W. Myers

ROW 2: Willis R. Goble, Andrew Tze-Chiu Liu, Joe Bill Mishler, Robert E. Byrket, Frank T. Farnsley, Bob Myers, Loren K. Campion, Walter A. Bienz

ROW 3: Mitsushi Nishimura, Robert J. Kilduski, John B. Hanna, Walter H. Ewigleben, Jr., Don F. Zuercher, Don L. Thiele, Don F. Gadbury, George E. Hershman, Wayne Z. Woodworth, *(Soc. Ch.)*

ROW 4: K. L. Fueger, David A. Miller, John A. Klee, Roger S. Thomas, Robert E. Sexton, Dale E. McColley, Robert L. Bilyew, William J. Lynn, John R. Newsom

ROW 5: Paul A. Lee, Joseph W. Michaely, Richard A. Dickinson, James A. Hobbs, Melvin D. Hays, John D. Frederick, Ralph M. Miller, William Dozier, Ralph Weller

ROW 6: Walter K. Murphy, Myrle F. Marsh, Charles W. Hurley, Ted E. Kaufman, J. Norris Frederick, C. Robert Moore, *(Treas.)*, J. Richard Wemhoff, Glen J. Seward

Since it was first inhabited in 1947-48, Rogers T East has gained a reputation for success in the field of sports. After only two years, the men of East T stand proudly for the tradition of their hall with the help of outstanding athletes like Mickey Marshall and Bobby Robertson who won Falcon Club's Most Valuable Player Award.

In keeping with another "tradition" established in 1949, the men propose to make the winning of the Rogers Scholastic Trophy an annual affair. Their All-Campus Coed Kite Flying Contest was "a good time was had by all" event again this year. Last but not least, the men ushered in Maytime with their annual "Sky-line Club Dance." In the opinion of the spirited men of East T however, the best times of each year are to had at the common but uproarious picnics.

Though another year will find another group of men in this Rogers Center dormitory, the pattern of hard work and good fun established by their predecessors is one the newcomers will be only too glad to follow.

Alices in Blunderland!

Rogers T East

ROW 1: Richard T. Conway, Jerry Warner, Raymond Hulce, Richard W. Van Nevel, *(Treas.)*, Walt Triest, Anthony D'Ath, Alan R. DePoy, William R. Cressy, Dudley W. Martin, William B. Fetters, Sam Schweitzer, George Ikeda

ROW 2: Gene Courtney, Jerry Cord, Kenneth V. Kennedy, Forrest K. Werner, *(Sec.)*, Earl S. Woodworth, *(Gov.)*, Louis Frank Twardzik, Ira D. Warner, Harry J. Quimet, George R. Stoops, Charles R. Chapman, Jack S. Embree

ROW 3: Max E. Lay, Robert M. Anderson, *(Ath. Ch.)*, Robert A. Myers, Richard J. Stebbins, *(Soc. Ch.)*, John R. Lewis, Harold L. Steinmetz, Gilbert M. Coridan, William V. Cherok, William J. Fritz, Ronald H. Doneff, Edward W. Smith

ROW 4: Albert R. Williams, Chas. W. Stout, Frank L. Baker, John V. East, Charles T. Wollenweber, Steven K. Schroeder, Thomas C. Balow, Russell W. Irwin, Gene L. Souder, David K. Turpin

Which one is Duncan Hines?

The landscape to the east of campus was considerably altered in 1947 by the appearance of a number of peach colored stone buildings. Rogers T West was among these. The men enjoy their modernistic surroundings in which they live but sometimes feel that they are a long way from campus.

As soon as school started this year, the men assembled in the lounge over coffee and doughnuts and organized themselves for an active season in intramural sports and social events. The fire which burned nightly in the fireplace encouraged comradeship and was occasionally used for an indoor wiener roast. As the school year progressed, a warm spirit of unity developed which was clearly seen in their intramural games and other unit activities. Some of the outstanding men who lived in Rogers T West are Bill Garrett, who was well known as a basketball star. Also Bill Payk, Vice-President of Rogers Center Board of Governors, and John Axx, who acted as business manager.

With a background based on friendship and team spirit, the men of Rogers T West can picture full successful years ahead.

Rogers T West

ROW 1: Max L. Fields, John G. Breitenbach, Paul James Graham, Richard L. Silvertnorn, William Payk, *(Gov.)*, William Gill, Jr., Roderick F. Gerrard, Harold D. Schalet, Daniel Lee Miller

ROW 2: Robert Gerdsen, William Mulcahy, Kenneth Tuxhorn, Dean E. Lucterhand, Marion M. Parsons, Peter G. Gagaris, Darrell Ormiston, Richard N. Chaput, Hubert N. Grimes, Gerhard J. Graff

ROW 3: John Robert Axx, Guy V. Wismann, Merritt G. McDonald, Edwin E. Petrak, David E. Helms, Milo L. Eiche, William M. Shearer, *(Soc. Chair.)*, Donald J. Wall, Clarence Vincent

ROW 4: George A. Moore, Bernard S. Ellins, Malcolm P. Gravelle, James Hans, Thomas W. Walker, Frank C. Fisbeck, Louis Stanatakos, Stuart A. Schweisberger, *(Treas.)*, R. Ronald Calkins, Charles Elwood Gordon

ROW 1: Richard G. Wolf, Y. Mike Chattalas, Lawrence N. Frazin, Angelo D. Oliva, Donald C. Wilson, John Tomasich, Jr., Angelos Chattalas, J. T. Sabla, John L. Reddish

ROW 2: Wayne Glover, Tony Oliva, Cecil R. Rahe, Jim P. Griffith, Jack D. Swank, Joseph A. Borzansky, Wm. Robertson, Dale Freeze, Jr., R. Scott Hall

ROW 3: David W. Hart, Neville S. Fulcihan, Bill Rammell, Wayne Fuller, Don Castator, Ned Stinson, Ed Hansen, Don Hager, Don Rahe

ROW 4: Robert Semmes, Jack Reil, Robert J. Roetker, Raymond L. Battin, Max E. Smeltzer, Robert J. Ellis, Jack G. Dobosz, Bill H. Hardacre, John W. Rigsbee, Warren D. Koch

Rogers V East

Cottage Grove

ROW 1: J. Garland Schilcutt, Philip C. Schiffman, *(Soc. Chairman 2nd Floor)*, Calvin Osborn, *(Gov. 2nd Floor)*, Ramnarase Panday, Robert M. Weber, Louis H. Onstott, Fred Y. Jones, *(Sec. 2nd Floor)*, Dan French, Ronald L. Baker, *(Gov. 1st Floor)*, Albert Brantley

ROW 2: Charles Bayless, Edward Isberg, Clay J. Huffman, Jack L. Scott, Roland Harris, James D. McNair, II, Dean F. McConn, *(Soc. Chairman 1st Floor)*, James R. Anderson, Edward S. Brown, John M. Moffett, *(Treas. 2nd Floor)*

ROW 3: Melvin Pierce, Wilson Blackburn, Royal Isberg, David Martin, Charles P. Keller, Carl E. Spilker, Omega Q. Hall, Edward M. Shaw, Marion Adam Duzy, *(Counselor)*, Arnold W. Graves, Michael Leon.

ROW 1: James A. Vitkus, Frank A. Gango, James N. Easter, Virgil A. Sessa, James L. Moore, Robert Soller, Gilbert A. Brindley

ROW 2: Charles R. Johnston, Robert Michel, Thomas Romberger, James R. Sandifur, James Beck, *(Gov.)*, Morrie Reynolds, *(Sec.)*, Charles B. Anderson, John L. Krueger

ROW 3: George White, James Lasley, James Eversole, Henry Hollensbe, Kenneth McGill, *(Treas.)*, Richard Hoelle, Richard H. Johnson, Robert Inserra, Valjean Dickinson

ROW 4: Roy W. Imboden, Wayne Tully, Robert Gastineau, Robert T. Wilcox, Paul H. Bynam, *(Soc. Chm.)*, George V. Kurteff, *(Ath. Mgr.)*, Ray Chelovich, Charles Mason, Eugene A. Hueber

ROW 5: Edward Mathena, Robert Aigner, Alvin Hattenbach, Cardinal M. Casey, Richard A. Eubank, William J. Overmeyer, Bob E. Baker, John Fox, David Farnum

Rogers V West

See if she's got a friend . . .

West V was completed in time for the Fall semester of 1947. The first group of men to live in the new unit had the opportunity to stage the first lounge dance to be held in a men's housing unit. The other social activities such as formal dances, stag dinners, picnics, and exchange dinners took on new life in the modernistic environment of West V.

This year in the field of scholarship, West V had several men in both professional and scholastic honoraries. Eugene Yalem was chosen "Man of the Week" by the Business School and Chad Smith represented Rogers Center on the Student Senate. In intramural sports, the most outstanding achievement was in touch football when the men won the "Texas League" championship last Fall. West V was also represented on the varsity football squad and varsity swimming team.

The men of West V will strive to improve this competitive spirit in all phases of college life. They feel confident that the future will bring to their unit more recognition for outstanding achievement.

ROW 1: John Murphy, John G. Johnson, Cyril J. Huettner, Edgar A. Ballen, Charles O. Havey

ROW 2: Jack E. Howey, Norman Stahl, William P. Klinkenberg, Dan Daniel, Ray Veronte, Richard Somers, Stanley Keller, Ernest Snyder, Ching Fong

ROW 3: George D. Hendrickson, Marvin E. Clingman, Lee E. Barnes, William L. Harritt, Carter Mohnssen, Robert Knoll, Edward Binai, William Cook, James L. Mullins

ROW 4: Frank J. Martin, Daniel Camplee, Jack D. Hiles, Robert L. Salesman, Glenn B. LeMasters, Eddy Young, Ernie Olson, James R. Morris, Donald E. Heidman, Arthur P. Smith

ROW 5: Jack B. Hildreth, Richard A. Roth, Philip L. Zimmerman, Robert A. McIntire, George V. Sturm, Jack Lewis, Jack L. Harrison, Ralph G. Mundy, Kermit Q. Hibner

Rogers W East

Rogers W East began its existence with the rest of Rogers Center, early in 1947. Maybe it was because the building is located near a bus stop and even campus politicians like to save time, for by the end of the first year of occupancy, W East was better known as "Politicians' Alley."

Many of the campus leaders in the dormitory were graduated last year, but there are some who are back to aid W East in retaining its political reputation. Prominent residents in the building are James Mullins, Recording Secretary of the M.R.C.A. Executive Board and a member of Flame Club; Arthur Smith, Vice-President of the Collegiate Chamber of Commerce and a member of Tomahawk; Jack Howey, Assistant Chairman of the National Independent Students Association convention, and a member of Flame Club and of Sigma Delta Chi; and Jim Gomory, Don Luft, Andy Washington, and Harry Tallon, varsity football team members.

The older residents of W East feel sure that the signs of leadership shown by most of the freshmen will enable the dormitory to keep its name of "Politicians' Alley."

She's got what it takes to fill that stocking!

ROW 1: Henry L. Charles, *(Sec.)*, Basil H. Rippy, *(Treas.)*, James R. Kees, *(Gov.)*, Endon Dayhoff, Jr., *(Ath. Mgr.)*, Max L. Carmichael, *(Soc. Ch.)*, James R. Payne, *(Counselor)*

ROW 2: Salim Shashou, Richard Porvost, Hugh Little, Warren Hichman, Clarence L. Bruner, Roy Whiteman, George Smith, Dale G. Weller, Allen J. Randolph

ROW 3: Curtis Morris, Wilbur Wilson, Carl Muncy, Louis Alvarez, Ned Hehner, Robert Minkler, Richard Haller, Mike Haney, Dale C. Auerbach

ROW 4: Robert Borden, Marvin Hegan, Stan Murray, Earl Blanchard, Joseph Pillman, Vern Smith, Francis Heyde, Albert Stern, Don Pagels

ROW 5: Bernard M. Faulkner, Robert Tanke, Sam Seki, Wymond B. Wilson, Paul E. Middleton, George Dalton, John A. Liddle, Byron N. Morton, William A. Girdley

Rogers W West

Hey! What about the child labor law?

W West was first occupied in September, 1946, with the usual bustle and confusion associated with the opening of a new residence hall. In the years that followed, the men of the dorm made their mark in center and campus activities.

This September the political fervor of W West men increased as their elections drew near. Things returned to normal when election time was over and Curt Morris, one of their men, outstanding in campus activities, had been elected President of the Rogers Board of Governors. The dorm, under the capable guidance of the unit council, placed well in intramural events. During the year, the men of W West gave several dances and parties. In October they received recognition for being the independent housing unit which sold in advance the most tickets to the Fall Carnival.

Keeping up the spirit and tradition of their predecessors, the members of W West are working hard to present a great challenge to future W West men.

ROW 1: Robert E. Eggleston, Dick Jaeger, Herb Willis, Norman John Kerr, Jr., *(Sec.)*, Steven Zorich, *(Pres.)*, Max Graeber, *(V. P.)*, Bill Johnson, Jack Humphrey, Jack Wentworth

ROW 2: Gerald Rees, Stanley C. Lewman, George Mallers, Jack Brooks, Howard Bergdoll, Bill Myshrall, John Reisert, George E. Harris, J. R. McCarty, Rex J. Swing, Richard A. Feallock, Robert J. Decker

MNH Board of Governors

The modern equipment and beautiful appointments of the Men's New Halls have made them the pride of Indiana University. In the great dining hall, which has the largest floor space on the campus, were the biggest dances of the year. An open house was conducted on November 20, and thousands of visitors were guests of the new halls. The men were also hosts for numerous celebrities during the year.

The new buildings – nicknamed "The Goldcoast" – house more students under one roof than any other housing unit on the campus. Most of the 1,021 residents were moved from temporary halls to occupy the new dormitories. They entered the largest booth in the Fall Carnival, and later won first prize for Homecoming decorations among the men's dormitories.

This immense housing project functioned under the leadership of a Board of Governors comprised of twenty-three men. At its bi-monthly meetings, this Board planned the social and political activities of the New Halls. It sought and won representation in the Student Senate for the men of the center. Loyalty to the center and the University was fostered. The traditions established by the Men's New Halls during this first year have set a high standard for future residents to maintain.

What'll it be, Gov'nor?

MEN'S

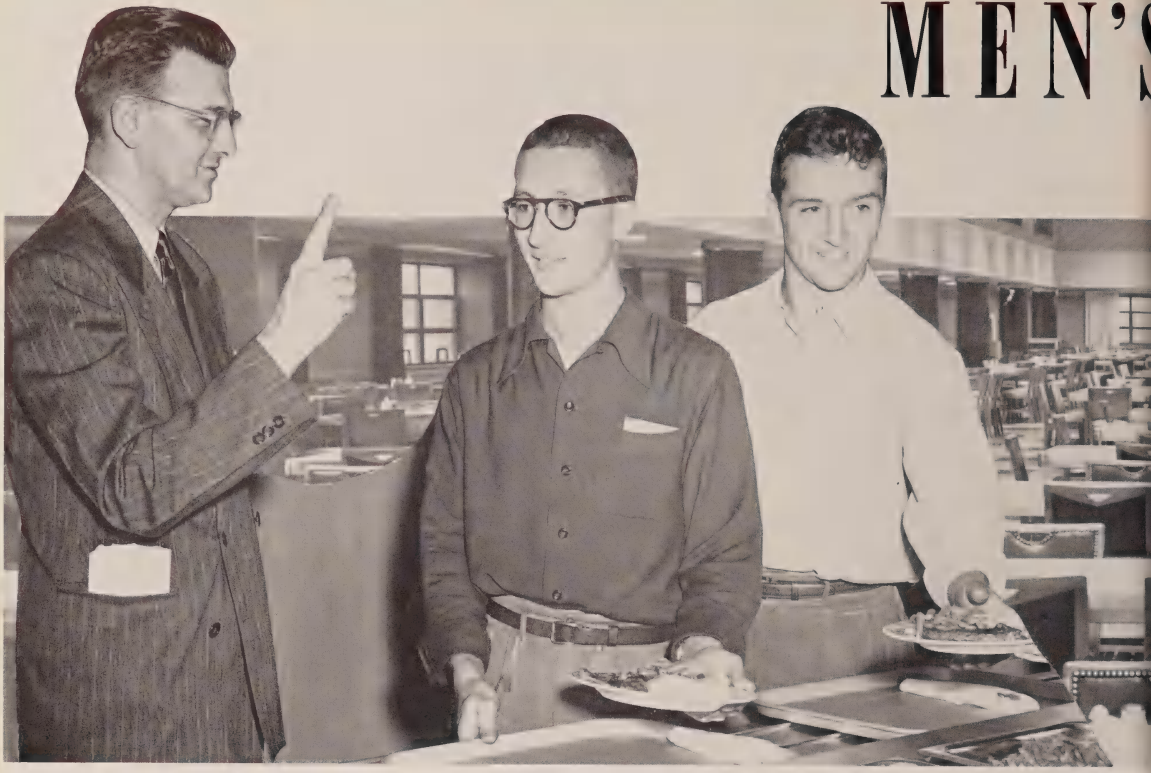

M N H

NEW HALL

Headmaster "Chris" recommends, "Cut down on food and feast your eyes on our convertible dining-ball room."

Be it ever so luxurious, it is still "Home Sweet Home." Men's New Hall as viewed from Tenth Street.

ROW 1: Ruel Houser, Aaron Rabb, Don Bowne, Steve M. Seljan, Jerome M. Abeles, Gordon J. Anderson, Lowell Gene Boyd, J. William Lake, Sam Bianco

ROW 2: Eugene Abrams, Phil Apple, Theodore Labiner, Richard Philburt, John R. Schnurlein, Hank Berger, James Mason, Mack Mattingly, Bob Berenson, John DeMoss

ROW 3: George Siek, George Lycas, Howard Bergdoll, *(Gov.)*, Brian Welsh, Ralph Barten, Phil Parsons, Garrett Cope, *(Soc. Ch.)*, Jack Coker, Ronnie Sidelle

ROW 4: Stuart Mitchell, Les Mynatt, Rex Fleenor, Jerry Levy, Joseph W. Smith, *(Treas.)*, Loyn L. Richardson, Frank J. Thomas, James L. Kealing

Dodds House

ROW 1: John H. Nichols, James H. Brownell, Edmund Goerlitz, Norman Volle, James Mulvahill, Jack D. Brooks, *(Gov.)*, Johnny Newkirk, Robert Walden, *(Treas.)*, Robert Hargis

ROW 2: Robert C. Fear, Robert G. Wiesjahn, Bruce L. Grady, H. L. Conner, *(Sec.)*, Gerald T. Cox, Gerald N. Zoot, Lewis C. Strickland, H. Campbell Engles, Richard E. Denzel

Fergason House

ROW 3: Edward E. Weiss, Charles Williams, Jr., James A. Maudlin, Anthony Burich, *(Soc. Ch.)*, James Bebinger, Lee P. O'Brien, Nahum H. Hacohen, Donald W. Reed, Clyde H. Cox, Jr., John Edward Miles, Jr.

ROW 4: Grant Michel, Edmund P. Wozniak, Lee H. Evans, Gordon K. Uhle, Cliff L. Davenport, Dick Henning, Leon D. Thomas, Harold C. Morrison

ROW 1: Issa Malek, Frank Paul Benwell, Sid Feldman, John Eagar, John W. Lee, *(Sec.)*, Bill Johnson, *(Gov.)*, Fred Stassel, *(Soc. Ch.)*, Daniel Walkowiak, *(Treas.)*, Frank W. Smith, William Pool, Douglas Williams, Walter W. Dudas, Steven J. Cormick

ROW 2: Joseph R. Root, Seymour Mallis, George Beebe, Jimmie G. Reiter, Ralph E. Groom, Gray F. King, Earl L. Kirk, Jr., Arthur F. Fishkin, John E. Wells, Melvin E. Linberg, William C. Midway, William de Leon

ROW 3: Ardie E. Jenkins, Linus L. Affolder, Floyd C. Dutchess, John Litherland, Harry Ewing, Donald Matney, Charles Halcomb, Robert Kincaid, John M. Nohe, Ronald R. Downey, John P. Mertz, Edward Lee King

ROW 4: Arnold Karp, Conrad Spohuholy, Donald Benson, William R. Knutson, Paul J. Krieg, James E. Pauloshi, Bob Raver, Francis P. Drechsler, Dan Hall, Michael Zakutansky, Russell B. Johnson

Stockwell House

ROW 1: Joseph N. Novotny, William Smith, Richard McAllister, Don E. McMahel, Jack J. McDonald, *(Soc. Ch.)*, Richard C. Rhude, Jim McBride, Kenneth Pepper, Jerry Hodel, Irvin N. Brown

ROW 2: Ray Andrews, Norris Hooton, William Stephen, Julius Limpe, Myron K. Warner, Bob Pruden, Robert Rummel, Jack Georgos, Charles R. Simms, *(Treas.)*, David M. Shepard

Dunn House

ROW 3: Donald Swain, Harold A. Long, Thomas C. Hornberger, Carol Van Peenen, Roy E. O'Neal, William R. Myshrall, *(Gov.)*, James D. Knebel, Edward J. Duzy, Robert E. Dunn, Loring Rifkin, Teimoor Viziri

ROW 4: Louis J. Meyer, Jr., Richard R. Moore, James D. Thomas, *(Sec.)*, John C. Nesbitt, Ellis B. Anderson, Jerry Loffman, Robert Jessup, Herbert Cohen, James Hoose

ROW 1: Carl D. Weimer, *(Soc. Ch.)*, Richard G. Hughes, Louis R. Thomas, Robert F. Cunningham, Harold John Wiegmann, Leonard A. Whiting, *(Treas.)*, Duane D. Ellenberger, Richard E. Elliott, Harry H. Wilfong, Jack W. Young, Saul A. Schepartz, David V. Lewis, *(Sec.)*
ROW 2: Jim Hetherington, Charles Fuller, Allan Smith, Hal Doriot, James Sayer, Larry Hunt, Steven Zorich, Gary R. Holden, Robert Marconi, Fred Tolson, Johnson S. Townley
ROW 3: Howard C. McKee, William Rufsteck, Frank E. Pate, Burt Dicus, Neal O. Shortz, George V. Pearson, Bob McGinnis, Malcolm S. Romine, James J. Weber, Henry C. Landers, William F. Mitchell
ROW 4: David Subotky, Addison King, Paul Waring, Leonard Lewis, W. A. Scott, John Gardner, John Reisert, *(Gov.)*, Dan Sullivan, Fred Sienko, Leonard Vest, Edward A. Nawojski

Parks House

ROW 1: Phillip Silvers, M. Russell Wiemann, Jr., David R. Hodge, *(Treas.)*, Andrew V. Medema, *(Sec.)*, Mohammad Rezvani, Kenneth Robertson, Benton C. Hwang, Vernon I. Martin
ROW 2: Roger Benton, William Houk, Arnold C. Gilman, James Walker, Ronald Humerickhouse, Douglas Marsh, Irvin M. Youngerman

Dewey House

ROW 3: Donald E. Love, Lou Anderson, Bruce R. Avery, Robert D. Gibbons, John C. Nobel, Hasso Olbrich, John J. Uebelhoer, William Ward Busby, Jr., Joseph McCarty, *(Gov.)*
ROW 4: Dennis L. Trueblood, Jack R. Kelly, *(Soc. Ch.)*, Henry J. Oberlander, Donald G. Traub, Donald M. Johnson, Stephen Y. Klingler, Robert Apathy, Rudy Morow, Robert Hounchell.

ROW 1: Harold R. McClary, Robert W. Langwell, Ralph Deitche, *(Sec.)*, Owen Nowlin, Edward P. Lehocky, Max Densford, Robert Gray *(Soc. Ch.)*, Marvin Philpott, Gene Nichols, Lucian A. Siekman, Eddie Ott, Rogelio Santamaria

ROW 2: Arthur James Powell, Philip A. Kluft, Franklin E. Morrison, John Paul King, Harvey Miller, Ted Garrison, Nathaniel Isler, Russell A. Working, *(Treas.)*, Chi Sheng Liu, Donald Allgood, Pablo N. Espinosa

ROW 3: Harold Cooper, Bernie Sklar, Paul Fries, Richard A. Feallock, *(Gov.)*, John Holubes, James Fritz, Vince Biskupic, Richard Oedy, Ivan E. Winslow, Robert C. Fields, Jaime E. Espinosa, James B. Ringle

ROW 4: Joseph W. Eads, Rudolph Dawson, Hugh R. Arnold, Joseph W. Portugal, Robert E. Smith, Birger Stromberg, Merrill Johnson, Regis Roberts, Richard S. Seagly, Leonard Schutt, Richard H. Thompson, Milton H. Shirk

Rollins House

ROW 1: Raymond Retice, Stanley Podlach, *(Sec.)*, Jimmy Forsythe, Joseph E. Kristoff, Herman Biede, Gene Stockdale, Eli Q. Marposon III

ROW 2: Gerald H. Tarshes, William W. Walker, Jerome L. Kaseff, Richard Rutherford, Ervin Darling, Joe Watson, Reed Chambers, Clarence Basanda, G. Dean Timmons, *(Treas.)*

Jenkins House

ROW 3: William P. McGuinn, Robert Richard Kesell, Stanton Robbins, *(Soc. Ch.)*, Max C. Graeber, *(Gov.)*, Harold Clyde Hawkins, Richard L. Stoops, Robert Averitt, Olano Guillermo, William S. Palvas

ROW 4: Charles P. Polstra, Thomas L. Swope, Carl R. McKee, Don A. Tabbert, Vernon D. Reid, William B. Vincent, G. Robert Simmons, Kenneth Bachi, Jerry Smuts, Donald Stuart

ROW 1: Richard P. Jory, Jack R. Munson, William C. Kravas, Larry Manoski, George Gramer, James Felder, Bernard Harris, Degar C. Frank, William W. McKinney, George E. Baker, Jr.
ROW 2: Maurice Allard, Dorren Stack, Patrick Haizet, James Trost, Wendell Lee Parker, *(Sec.)*, Robert H. Keating, Walter R. Ward, Wayne Montgomery, Wayne Ponader, Pai Pang Seow, John Maurice Wolfe, Allan M. Thomas
ROW 3: Walter Bernstein, John L. Berg, Robert L. Walker, Richard Burns, Ronald Rendall, Thomas Belleau, William Duncan, Donald Norris, *(Treas.)*, Charles Brittain, Jr., James Egnor, Richard L. Pennell, *(Soc. Ch.)*
ROW 4: Dick Jaeger, *(Gov.)*, Newt Schiller, Holger O. Nystrom, Richard C. White, Strother R. Whitfield, Fred C. Espie, John G. Cecil, Stanley L. Urbine, Jack N. Maule, Jerome C. Welch

Ruter House

ROW 1: Ralph M. Taylor, Nickolas J. Ernest, Robert F. Stuck, John H. Nichols, I. Wright Martin, Robert J. Lasch, Dennis L. Gilstrad, David J. Crouse, Harry Mussie
ROW 2: James H. Arnold, Robert D. Craig, Gerald Larkin, John A. Dunn, Douglas Trusty, Rick J. Shwery, Robert D. Sisk, George J. Joseph, Howard Fink, Lewis Spear

Nichols House

ROW 3: Dickson J. Pratt, Richard Schaphurst, William Garner, Robert L. Tallman, Paul A. Reams, Edward F. Kuszmaul, George L. Caddick, Robert Crilly, Raymond Cutler, Jon Council
ROW 4: Bernard T. Tumidalsky, George E. Harris, James R. Bogard, William Kritt, Max E. Lieurance, Ed Yates, Mike Feeney, Alvin F. Sutheimer, Dean E. Johnson, Raymond L. Buchanan, Don Hardin McDowell

ROW 1: Jack T. Parker, *(Sec.)*, Eugene D. Raines, Jr., Maurice Rabb, Jr., James R. Slagle, Harry Willson, Allen Puckett, John H. Persell, Robert E. Eggleston, *(Gov.)*, John M. Davis, Stanley Hardy, *(Soc. Chm.)*, Dallas Fouts, Leon B. Bendit, Edward Kristoff.
ROW 2: William T. Destell, Ted Sholeff, Robert I. McDougall, Chris Tseguloff, S. Wallace Bell, Younis S. Al-Heraithy, Douglas E. Henry, Dwight W. Travis, Roy V. Smith, Robert W. Witherspoon, Fred C. Krumpeck, James E. Cafritz, James Anderson
ROW 3: John W. Wolffley, John M. Hedges, Robert E. Marshall, Ray A. Schaffer, Herbert E. Smith, Richard J. Noveroske, Larry Kasper, John L. Shepherd, Carl Mygrant, Henry L. Ford, Louis W. Hoch, Frank J. Kmak, Frederick W. Sears
ROW 4: Ernest H. Bethe, William P. Stewart, *(Treas.)*, Albert H. Gavit, Richard J. Hillman, Wilbur S. Anderson, Russell W. Lindholm, Gordon P. Anderson, Jack W. Crabtree, Carl H. Wetzel, Jackson D. Todd, Martin J. Kauchak

Hummer House

ROW 1: Herbert Willis, *(Gov.)*, Billy Brown, George Ostheimer, Carlan Howard, Richard Urbauer, James R. Gunn, Leroy W. Hofmann, Richard F. Barnes, John D. Mitchell, Rick Leypoldt, Kenneth Kroeger, Robert Stetzel, Robert J. Braunlin
ROW 2: William G. Braunlin, David R. Jarrett, Dudley G. Ramsey, BoBo Robinson, Hugo Hoenigsberg, Ivan E. Crofoot, R. James Hofherr, Howard A. Jones, Jack Featheringill, Dick

Todd House

Passino, Robert Hussey, Royce Truex, *(Treas.)*, Robert H. Flentke
ROW 3: Achilles P. Anton, Walter L. Carpenter, Charles Rinsch, A. P. Pinsak, Donald Kramer, Hansel O'Dell Foley, Frank R. Patai, Bob Jones, Jr., Robert A. Rudman, Robert E. Phillips, Robert H. Padou, *(Soc. Ch.)*, Mal M. Landis, John H. Rolape, *(Sec.)*

ROW 1: Al Gibbons, Leo F. Lillard, Dick Tucker, John Harrell, Rex Swing, *(Pres.)*, Jack Strauss, Lewis C. Miller, N. Eugene Culbertson, Gerald K. Glass, Daryl Gene Kanoff, Charles M. Infante, Bill Deupree
ROW 2: Reza Tavakolian, H. Richard Bales, John J. Lenart, Vincent P. McKiernan, Albert Hutchen, Jim Nevins, Wayne M. Marks, *(Treas.)*, H. Eugene Bradshaw, Thomas J. Wagner, James Wargo, Charles Worstall, Harry Bach, Ray E. Tanner
ROW 3: Tom Mayfield, Konrad E. Wilcox, Tom C. English, David E. Heal, Theodore R. Lawson, James L. Kucher, G. Leonard Rothman, John S. Wilson, Gene B. Goforth, William P. Katz, *(Sec.)*, Wallace L. Briscoe, *(Soc. Ch.)*, Richard E. Dever, Richard Dooley

Hall House

Campbell House

ROW 1: Ramon Miller, Milton Cobb, Jr., Kenneth E. Lemons, Jr., Robert L. Edel, William A. Haynes, James E. Marchand, Eugene H. Kollmeier, John E. McAnany, Eugene J. Bokor, Arthur Rogers, Jr., Donald M. Walker, M. Coleman Ortel
ROW 2: Don Carlos, Ray Edward Egli, *(Sec.)*, Jack Harman, *(Treas.)*, John Beard, Al Moellering, George Pappas, Michael Hutsko, Clarence Pico, George Romasco, George Coburn, Don Caley, Jack Humphrey, *(Gov.)*, Jim Varner
ROW 3: William Platis, Ralph Yates, Don C. Johnson, Richard A. Deutsche, Don W. Erwin, Richard Green, *(Soc. Ch.)*, Earl C. Smith, Ralph Redmond, Jr., Alan Sisselman, Kenneth Vance, Mike Reid, Lew Holman, Kay Smallwood, Albert Hill

ROW 1: Thomas Fitzgerald, Stanley Lewman, *(Gov.)*, Peter Petroff, James H. White, Aubrey L. Roberts, Jim Fenner, Herb Carson, Wendell Stewart, William V. Shannon, *(Treas.)*, Richard D. Shick, *(Soc. Ch.)*, Jerald E. Weiss

ROW 2: Jerome L. Newbauer, Bob Novak, Arthur Muselman, Warren A. Stearns, Fred Replogle, Eugene Barker, Clarence R. Messick, Jr., Ezekial Burr III, Carl H. Muselman, Burrel M. Rex, Julius Miller

ROW 3: John Tuerff, Robert Shaffer, Harry Vordermeier, James Danielski, C. Frederick Tismar, Jr., *(Sec.)*, Richard Brinkman, Arvin D. Anderson, John L. Elder, Venard K. Chambers, Jack E. Frederick, James E. Bowser, Bobby D. Buckner

Harney House

ROW 1: Hale H. Pearsey, William S. Hogsett, Thomas Hughes, Charles Nelson, Martin Calle, Jr., Eugene K. Wilson, James E. Smith, Leonard Wagley, Jr., Robert A. Steckley, Richard E. Whinery

ROW 2: Ed Kolner, William Rudolph, Jack Wentworth, *(Gov.)*, George Disborough, James L. Davis, Sherman Ostrom, L. Richard Lynch, James R. Field, Paul E. Bryan, Charles M. Lynch

Lowe House

ROW 3: Frank Miccolis, Raymond Oster, John E. Williams, Eugene K. Linney, Jr., Dale T. McCain, *(Sec.)*, Robert L. Steffen, Richard F. Stackhouse, Ralph W. Kondo, Philip J. Magin, Don Schupbach

ROW 4: Nicholas Cserevits, James Cougias, Bill Powell, William A. Becher, Frank M. Highly, John Luff, Ralph Sagebiel, Dick Huser, Ervin Roger, *(Soc. Ch.)*, Richard Harris

ROW 1: Robert E. O'Rourke, Dan Lynch, Joseph Schramm, Frank Quinn, John Shanley, Ed Woerner, Paul A. Blanks
ROW 2: Gerald V. Rees, *(Gov.)*, James A. Merchant, Donald L. Miller, *(Sec.)*, John W. Cripe, Eugene A. Truitt, Robert O. Phillips, Phillip C. Ripher, Jack P. Clark
ROW 3: Eddie Van Nuys, Dale E. Alexander, Joe R. Manship, Warren R. Betty, Tedd J. Kebler, John E. Clark, John W. McKinstry, James R. H. Spears

Elliott House

Harding House

ROW 1: John E. Reeve, Lewis F. Billiard, Charles E. Miller, Earl G. LaRoe, Jr., K. Shankar, Edward J. Flynn, Paul C. Thrasher, Jr., Roger E. Sanders, *(Treas.)*, Edward J. Reese, Hal W. Johnson
ROW 2: Harvey Keim, George A. Neukam, James J. Harris, Ronald Buswell, Harry D. Davis, Clifford W. Reims, George Mallers, *(Gov.)*, John C. Moorman, Anderson Carter, John Kolettis, Nobuo Sudo
ROW 3: John Louis Fries, Ned N. Schlosser, Louis E. Griffith, David K. Koehler, Jack E. Parry, *(Sec.)*, Charles R. Hudson, John Deane Stanley, Robert Phillips, Tom Shaw, Richard Scotece, *(Soc. Ch.)*, Phillip Monteith
ROW 4: James Humberd, Keith Lochner, Kenneth Hale, Edward L. Johnson, Roger M. Freberg, Kenneth Jones, Robert H. Thornton, Jr., Fred Armenta, George Peugeot, Frank N. Howard, Gerard J. Kalb

It was for the benefit of the men living out-in-town that the Top Hat Club was organized in 1945. Although the club disbanded in 1947, it was revived a year later. Since then the members have continued to work toward the fulfillment of the organization's purpose, which is to provide its members with opportunities for recreation and participation in campus activities, and to encourage good citizenship on and off campus. Also the Top Hat Club acts as a coordinator between a large and scattered group of students and the University.

This year the members participated in intramural sports, sponsored a dance, played an active role in campus politics, and rendered any service they could to the University. They also took part in mixers and had picnics.

The Top Hats hope that their organization will continue through the years to make the man living out in town more a part of the University and not let him be forgotten.

Hey look! Our prexy can write!

Top Hats

ROW 1: Pete Sullivan, Robert W. Cassidy, Pete J. Carr, David S. Ayres, *(Sec.)*, Robert G. King, Dean R. L. Shoemaker, Anthony Yukl, Harold South, Carl A. Trees, William R. Bastin

ROW 2: Lewis E. Wilson, William J. Marshall, *(V. P.)*, James M. Cuvall, John Neel, Mike Cherney, *(Pres.)*, Wendell H. Grassmyer, Charles P. Shields, Jewell Rogers, James W. Smith, Bub Lynch, Maurice Foutz

ROW 3: Ben Parrish, *(Treas.)*, Rex D. Couch, Dick Burch, Wm. D. Smith, Bob M. Capshew, C. R. Rudy Chambers, Harford Field, Harry A. Carstens, Louis Smock, Ralph W. Brashaber

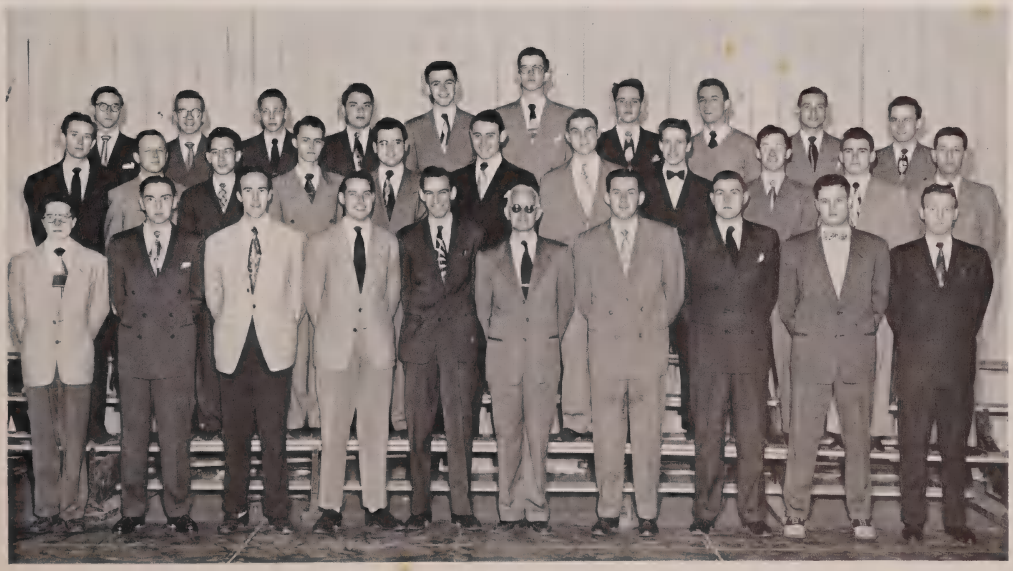

INDIANAPOLIS

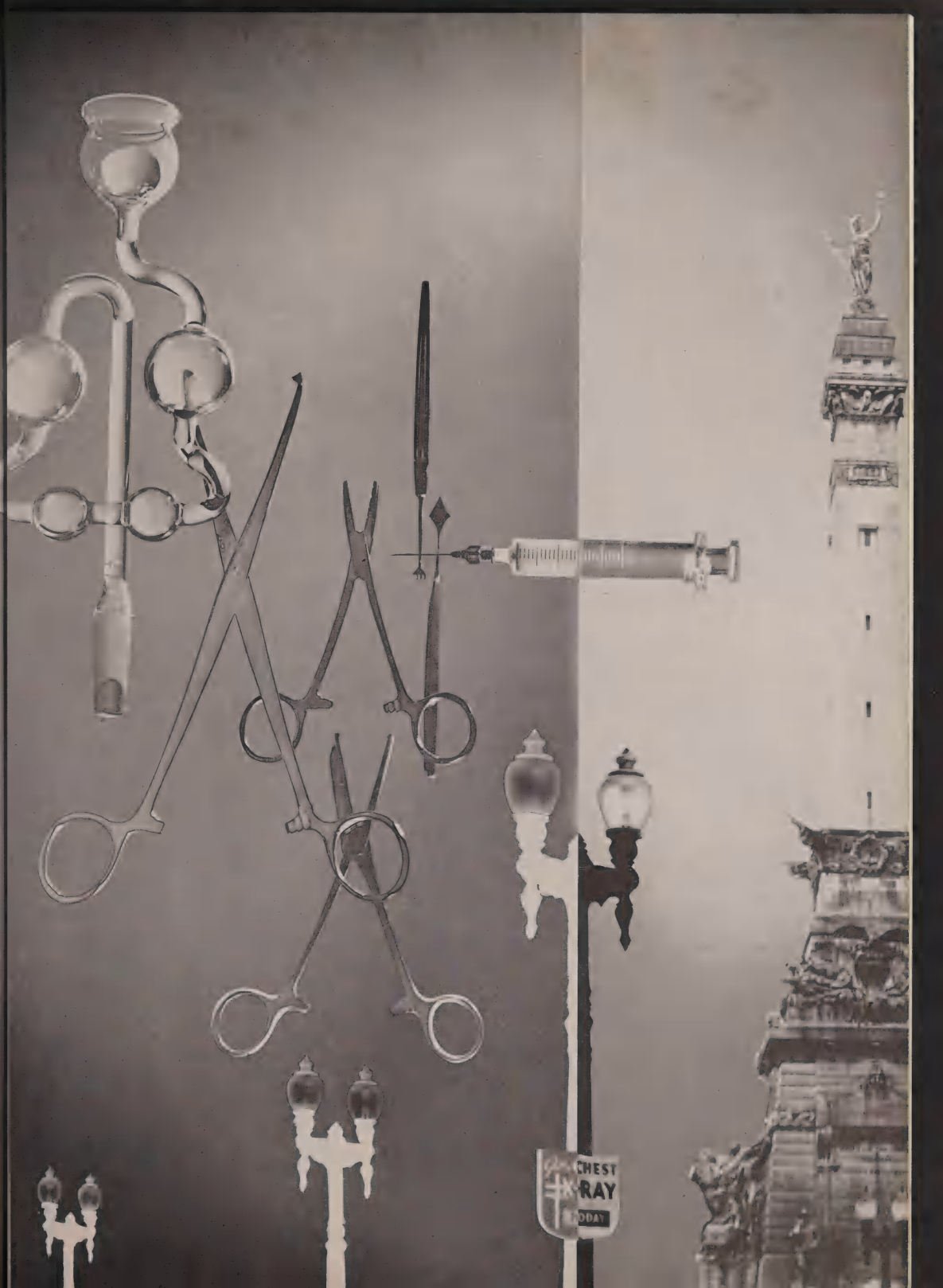
CHEST
X-RAY
TODAY

Henry B. Witham, Associate Dean of Law School

R. E. Cavanaugh, Assistant Director, Extension Center

Indianapolis Administrative Officials

Roy W. Feik, Director, Extension Center

J. B. H. Martin, Administrator, School of Medicine

Grace Browning, Director, Division of Social Service

Donald J. Caseley, Acting Medical Director

Maynard K. Hine, Dean, School of Dentistry

Miss Jean Coffey, Acting Director, Nurses Training School

John D. Van Nuys, Dean, School of Medicine

Herschel Moss
Pres. Medical Class

Pat Hunnell
Pres. Student-Faculty Govt.

Outstanding Seniors

Josephine Creighton
Pres. Sr. Class of Nurses

H. T. Risley
Pres. Sr. Class Dent. School

ABEL, ROBERT M.; Elkhart, M.D. in Medicine
ADDLEMAN, ROBERT H.; South Bend, M.D. in Medicine
ALEXANDER, JACK ZEV; New York, N.Y., D.D.S. in Dentistry
AMOS, EVERETT R.; Indianapolis, D.D.S. in Dentistry

ARMSTRONG, BYRON H.; South Bend, M.D. in Medicine
ASTLEY, VERNA JO; Port Credit, Ont., Can., G.N. in Nursing
AULT, CARL H.; Butler, M.D. in Medicine
BAADE, ERNEST A.; Fort Wayne, M.D. in Medicine

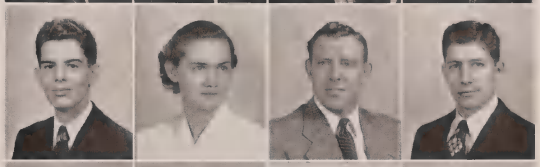

BACON, ARGYL D.; Fort Wayne, M.D. in Medicine
BACON, MARIAM E.; Lafayette, M.D. in Medicine
BAILEY, PAUL EDWIN; Marion, D.D.S. in Dentistry
BARKES, ROBERT DALE; Mishawaka, D.D.S. in Dentistry

INDIANAPOLIS SENIORS

BARROW, J. W.; Indianapolis, LL.B. in Law
BAUMEISTER, HERBERT E.; Indianapolis, M.D. in Medicine
BAXLA, MARVIN E.; Muncie, D.D.S. in Dentistry
BERGER, BERNARD CHARLES; Indianapolis, M.D. in Medicine

BERRY, WILLIAM WINFIELD; Indianapolis, LL.B. in Law
BIGLER, FREDERICK W.; Goshen, M.D. in Medicine
BIVIN, JAMES H.; Indianapolis, M.D. in Medicine
BLAKE, ALBERT L.; Mount Vernon, M.D. in Medicine

BORKLUND, MAURICE K.; Morocco, M.D. in Medicine
BOWMAN, ESTELEEN MARIE; Attica, G.N. in Nursing
BRANDON, JOHN J.; Culver, M.D. in Medicine
BRONNENBERG, HERBERT C.; Anderson, M.D. in Medicine

BROWN, RONALD O.; Freelandville, Arts and Sciences, B.S. in Public Health
BROWNEWELL, THELMA SPRINGER; Fort Wayne, H.P.E.R., B.S. in Health Education
BURKET, CECIL RAY; Osceola, M.D. in Medicine
BURR, THURL C.; Marion, M.D. in Medicine

CAMPBELL, PATRICK B.; Indianapolis, M.D. in Medicine
CANTRELL, FREDERICK A.; Oakland City, D.D.S. in Dentistry
CARMODY, JOHN H.; Indianapolis, D.D.S. in Dentistry
CHAPPEL, HAROLD R.; Oakland City, M.D. in Medicine

CHINN, FRANK; Louisville, Ky., D.D.S. in Dentistry
CLOUD, JAMES P.; Orleans, M.D. in Medicine
CODDENS, AVERY L.; Mishawaka, M.D. in Medicine
COLEMAN, GLENN; Indianapolis, LL.B. in Law

COLLINS, PATTY M.; Indianapolis, G.N. in Nursing
CORNS, JUNE; Muncie, G.N. in Nursing
CREEK, WANDA LOU; Shelbyville, G.N. in Nursing
CRIPE, WILLIAM HOWARD; Bedford, M.D. in Medicine

CREIGHTON, JOSEPHINE ADELAIDE; Warsaw, G.N. in Nursing
CULLEN, ROBERT M.; Evansville, M.D. in Medicine
DAILY, ROBERT VICTOR; Indianapolis, D.D.S. in Dentistry
DALTON, WILSON L.; Bloomington, M.D. in Medicine

DAVIDSON, DALE A.; West Terre Haute, M.D. in Medicine
DAVIS, MARGARET ANN; Linden, Arts and Sciences, B.S. in Medical Technology
DAY, HAROLD C.; Indianapolis, M.D. in Medicine
DEMLOW, JACK H.; Indianapolis, M.D. in Medicine

DENISON, JACK D.; D.D.S. in Dentistry
DEWESTER, LLOYD; Indianapolis, LL.B. in Law
DICK, HAROLD ROBERT; Cicero, D.D.S. in Dentistry
DICKMAN, GEORGE; Indianapolis, LL.B. in Law

MEDICINE, LAW, DENTISTRY

DIERDORF, FRED W.; West Terre Haute, M.D. in Medicine
DIRLAM, JAMES HORACE; Bowling Green, D.D.S. in Dentistry
DUNCAN, EDWIN L.; Indianapolis, LL.B. in Law
EITNER, SAMUEL HORACE; Hillsboro, D.D.S. in Dentistry

ELLIOTT, PAUL W.; Indianapolis, M.D. in Medicine
FALL, JAMES L.; Fulton, D.D.S. in Dentistry
FARLEY, FRANCIS EARL; Albuquerque, N. Mex., D.D.S. in Dentistry
FAULKNER, GEORGE K.; Fort Wayne, M.D. in Medicine

FAY, SEYMOUR ALLEN; Syracuse, N.Y., D.D.S. in Dentistry
FEIERTAG, RICHARD B.; Fort Wayne, M.D. in Medicine
FELTON, ARNOLD EDGAR; Indianapolis, D.D.S. in Dentistry
FIELY, HAROLD; Indianapolis, LL.B. in Law

DOUP, CHARLOTTE; Columbus, G.N. in Nursing
FINKBINER, CHARLES; Indianapolis, D.D.S. in Dentistry
FIGUEROA, ETERVINA; Cayey, P.R., M.D. in Medicine
FLANNAGAN, CHARLES EMIL; Jasper, D.D.S. in Dentistry

FLINT, ELSIE E.; Wolcottville, M.D. in Medicine
FOSGATE, HAROLD L.; Indianapolis, M.D. in Medicine
FOSTER, RUTH; Bloomington, M.D. in Medicine
FREELAND, BILL E.; Indianapolis, M.D. in Medicine

GARRARD, ROBERT LYTTON; Terre Haute, D.D.S. in Dentistry
GAUMER, BETTY FAE; Plymouth, G.N. in Nursing
GEORGE, JOHN W.; Indianapolis, M.D. in Medicine
GOLDSMITH, NEAL A.; Grabill, M.D. in Medicine

GRANT, MERLYN A.; Van Buren, M.D. in Medicine
GROW, KENNETH A.; Indianapolis, M.D. in Medicine
GUTHRIE, JAMES U.; Logansport, M.D. in Medicine
HALL, RAY SAMUEL; Bedford, D.D.S. in Dentistry

HALLECK, SHIRLEY ANN; Winamac, B.S. in Medical Technology
HALSEY, ROBERT CHARLES; Evansville, B.S. in Public Health
HARGAN, JACK L.; Fort Wayne, M.D. in Medicine
HARRIS, ROBERT LEWIS; Lafayette, D.D.S. in Dentistry

MEDICINE, LAW, DENTISTRY

HARRISON, EARL RAY; Owensboro, Ky., D.D.S. in Dentistry
HARRISON, JEAN MARIE; Royal Center, G.N. in Nursing
HARRISON, SHIRLEY ANN; Royal Center, G.N. in Nursing
HARTLEY, ANN ADELL; Portland, G.N. in Nursing

HEIMANSOHN, HENRY CHARLES; Indianapolis, D.D.S. in Dentistry
HELLWIG, JOAN BENNETT; Monticello, G.N. in Nursing
HELMICK, MARTHA ANN; Royal Center, G.N. in Nursing
HIATT, WILLIAM R.; Bluffton, M.D. in Medicine

HIESTAND, MARGARET LOUISE; Bloomington, G.N. in Nursing
HIPSKIND, RICHARD E.; Fort Wayne, M.D. in Medicine
HEDGES, JOHN REX; Richland, D.D.S. in Dentistry
HOEGEMEIER, HARRY WALTER; Gary, M.D. in Medicine

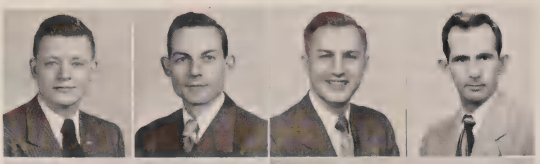

HOLMES, JOHN LOUIS; Frankfort, M.D. in Medicine
HOPP, RALPH L.; North Manchester, M.D. in Medicine
HOPPES, DEAN EDWARD; Anderson, D.D.S. in Dentistry
HOWELL, CHARLES KENNETH; Alexandria, B.S. in Public Health

HUDSON, PHYLLIS ANN; Bloomington, G.N. in Nursing
HUNNELL, PATRICIA JEAN; Morristown, G.N. in Nursing
HUNTER, DONN R.; Converse, M.D. in Medicine
JOHNSON, HARRY OSMUND; Palisades Park, N.J., D.D.S. in Dentistry

JOHNSON, JEAN ELIZABETH; Decatur, G.N. in Nursing
JONES, KARL KENNETH; Freelandville, B.S. in Public Health
KAMINSKI, LEON; Indianapolis, LL.B. in Law
KEEZER, WILLIAM S.; Vincennes, M.D. in Medicine

INDIANAPOLIS SENIORS

KLINE, LORRAINE RUTH; South Bend, G.N. in Nursing
KNABLE, BARBARA ANN; Michigan City, G.N. in Nursing
KURLAND, HADASSAH S.; Beverly Shores, M.D. in Medicine
KURLAND, LEONARD; East Chicago, M.D. in Medicine

LAMBERT, DONNA JEAN; Lebanon, G.N. in Nursing
LAND, FRANCIS L.; Anderson, M.D. in Medicine
LAYBOLD, RALPH ERNEST; Terre Haute, D.D.S. in Dentistry
LEWIS, RICHARD S.; Terre Haute, M.D. in Medicine

LIGHT, JACK; New York, N.Y., D.D.S. in Dentistry
LINNEMEIER, ROBERT WILLIAM; Columbus, D.D.S. in Dentistry
LUGINBILL, HOWARD H.; Berne, M.D. in Medicine
McCARTY, VIRGINIA; Indianapolis, LL.B. in Law

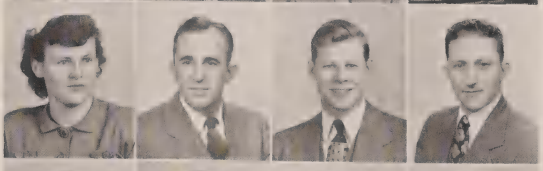

McCLURE, GLEN; Sullivan, M.D. in Medicine
McCOY, JAMES HOWARD; Paoli, B.S. in Public Health
MACDONNELL, THOMAS M.; Marshfield, Mo., M.D. in Medicine
MAINS, CHARLES; Indianapolis, LL.B. in Law

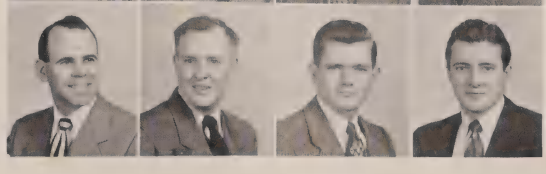

MAPLE, FRANCIS MARION; Rushville, M.D. in Medicine
MARSH, CARL MILTON; Indianapolis, M.D. in Medicine
MATHER, CHARLES ROSCOE; West Lafayette, M.D. in Medicine
MATTHEWS, JEROME NORBERT; Indianapolis, D.D.S. in Dentistry

MAXAM, BEVERLY TRENT; Indianapolis, M.D. in Medicine
MAY, RALPH; Indianapolis, LL.B. in Law
MICHEL, JUDITH ANN; Tipton, G.N. in Nursing
MILLER, DONALD C.; Indianapolis, M.D. in Medicine

MILLER, MARVIN H.; Ellettsville, B.S. in Public Health
MILLER, MILTON H.; Indianapolis, M.D. in Medicine
MILLER, RAY; Indianapolis, LL.B. in Law
MINNIEAR, FRANCES LOUISE; Indianapolis, G.N. in Nursing

MISCH, WILLIAM ANTHONY; Gary, M.D. in Medicine
MONAR, MICHAEL O.; Indianapolis, M.D. in Medicine
MORGAN, MARY BONITA; Indianapolis, G.N. in Nursing
MOSELEY, KENT C.; Millersburg, Ky., D.D.S. in Dentistry

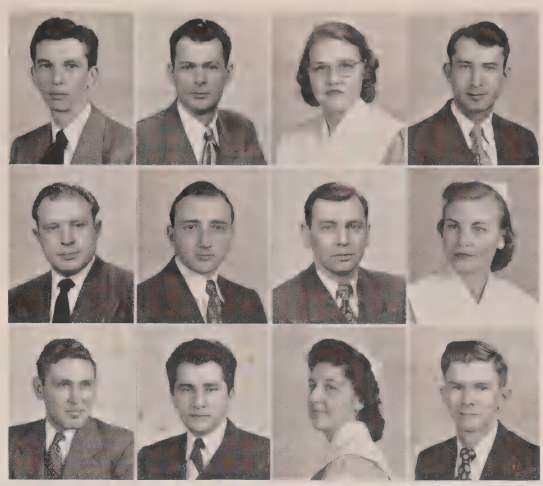

INDIANAPOLIS SENIORS

MOSES, ROBERT WAYNE; Fort Wayne, M.D. in Medicine
MOSS, HERSCHEL CONRAD; Indianapolis, M.D. in Medicine
MURPHY, BONNIE JOANNE; Indianapolis, G.N. in Nursing
NEERIEMER, DEAN; Indianapolis, LL.B. in Law

NEWTON, LORNA JEAN; Indianapolis, G.N. in Nursing
ONYETT, HELEN PON; Bloomington, B.S. in Medical Technology
ORR, RICHARD L.; Sullivan, D.D.S. in Dentistry
PARK, BYRON JAMES; Richmond, M.D. in Medicine

PEREZ, CARLOS A.; Cienfuegos, Cuba, M.D. in Medicine
PERLOV, SYLVAN HAROLD; Brooklyn, N.Y., M.D. in Medicine
PERSON, THEODORE CLARK; Indianapolis, M.D. in Medicine
PFAFFENBERGER, NORMA LOUISE; Seymour, G.N. in Nursing

PIRTLE, PAUL ROBERT; Indianapolis, D.D.S. in Dentistry
PLUMMER, FRANKLIN; Indianapolis, LL.B. in Law
POLLEY, DORIS DEAN; Bloomington, B.S. in Medical Technology
PONCZEK, EDWARD J.; LaPorte, M.D. in Medicine

RAIRDON, ROBERT; Indianapolis, LL.B. in Law
RISLEY, H. T.; Oakland City, D.D.S. in Dentistry
ROGERS, MINA LOU; Princeton, G.N. in Nursing
ROLL, CORLISS; Indianapolis, D.D.S. in Dentistry

ROLL, JOHN WESLEY; Indianapolis, M.D. in Medicine
ROLLINS, THOMAS K.; Royal Center, M.D. in Medicine
ROTH, LEO; Gary, M.D. in Medicine
RUMBAUGH, IRMA EISENHAUER; Fort Wayne, B.S. in Medical Technology

SALB, RICHARD M.; Indianapolis, LL.B. in Law
SCHARBROUGH, WILLIAM DAVID; Bedford, M.D. in Medicine
SCHOLL, WILLIAM THEODORE; Evansville, D.D.S. in Dentistry
SCHLOSSER, MARY LOU; Garrett, G.N. in Nursing

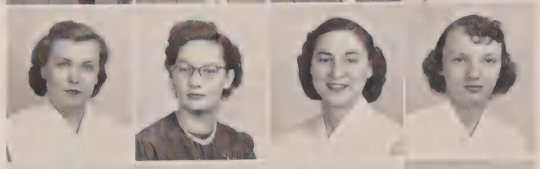

SCHMALZ, PHYLLIS ANN; Spencer, G.N. in Nursing
SCHMARR, NORMA J.; Indianapolis, B.S. in Medical Technology
SCHROER, VELMA DORATHEA; Columbus, G.N. in Nursing
SCHURDELL, BARBARA LUCILLE; Indianapolis, G.N. in Nursing

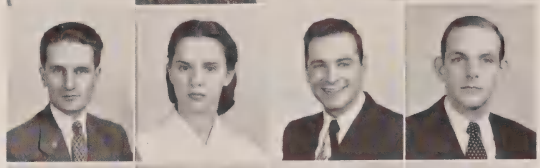

SCOTT, WILL E.; Marion, M.D. in Medicine
SCOTTEN, DELORES LAVONNE; Richmond, G.N. in Nursing
SELESNICK, SHELDON THEODORE; Detroit, Mich., M.D. in Medicine
SENSENY, EUGENE FOSTER; Fort Wayne, M.D. in Medicine

SHARP, WILLIAM T.; Indianapolis, LL.B. in Law
SHELTON, BARBARA; Warsaw, G.N. in Nursing
SHENK, MORRIS J.; Scottsburg, M.D. in Medicine
SHRAYER, J. WATT; Muncie, D.D.S. in Dentistry

MEDICINE, LAW, DENTISTRY

SIMMONDS, JAMES FREDERICK; Anderson, D.D.S. in Dentistry
SLIPP, SAMUEL; Miami, Fla., M.D. in Medicine
SMITH, FRANKLIN A.; Richmond, D.D.S. in Dentistry
SMITH, KENNETH LYLE; Mishawaka, D.D.S. in Dentistry

SMITH, MARJORIE ANN; Mt. Carmel, Ill., B.S. in Medical Technology
SMITH, MARY JO; Brookston, G.N. in Nursing
SMITH, PHYLLIS GERALDINE; Tipton, G.N. in Nursing
SOLDNER, ELOISE; Indianapolis, G.N. in Nursing

SORGIUS, JEWEL FRANCES; Columbus, G.N. in Nursing
SPAULDING, JOHN BEST; Gary, D.D.S. in Dentistry
SPELLMAN, STANLEY; Jamaica, N.Y., M.D. in Medicine
SPENCER, HUGH BURNS; Indianapolis, M.D. in Medicine

SPINELLI, JOSEPHINE RUTH; Sharon, Pa., B.S. in Medical Technology
STANTON, SUZANNE; Evansville, B.S. in Medical Technology
STEIN, HOWARD MONROE; Newark, N.J., D.D.S. in Dentistry
STONE, JOHN JAMES; Fort Branch, D.D.S. in Dentistry

STUMP, LLOYD KENT; Indianapolis, M.D. in Medicine
STUMPF, EDWIN ERNEST; Fort Wayne, M.D. in Medicine
TAYLOR, OMER W.; Middletown, Ohio, D.D.S. in Dentistry
THARP, DONALD W.; Trafalgar, M.D. in Medicine

TERPINAS, THOMAS; Frankfort, D.D.S. in Dentistry
THOMAS, PATRICIA JOAN; Indianapolis, G.N. in Nursing
TINDALL, GEORGE T.; Indianapolis, M.D. in Medicine
TOPPEN, JOHN THEODORE; Demotte, M.D. in Medicine

TRIMBLE, MARIANNA; Indianapolis, B.S. in Medical Technology
WALTZ, FRANK C.; Hagerstown, M.D. in Medicine
WELPOTT, JEAN FRANKLIN; Bloomington, M.D. in Medicine
WETZEL, HOWARD R.; Fort Wayne, M.D. in Medicine

WHITE, DOUGLAS HUNTER, JR.; Indianapolis, M.D. in Medicine
WIHLE, CHARLES F., JR.; Seymour, M.D. in Medicine
WILL, JANICE AMELIS; Valparaiso, G.N. in Nursing
WILLS, JULIANN; Pendleton, G.N. in Nursing

MEDICINE, LAW, DENTISTRY

WILSON, DAVID; Evansville, M.D. in Medicine
WILSON, DORIS; Indianapolis, G.N. in Nursing
WILSON, JANET WEBB; Richmond, G.N. in Nursing
VIZE, C. WILLIAM; Evansville, D.D.S. in Dentistry

VOGEL, WILLIAM VICTOR; New York, N.Y., D.D.S. in Dentistry
VORHIES, JACK McKIM; Chicago, Ill., D.D.S. in Dentistry
WAYMIRE, JOSEPH RAY; Elwood, D.D.S. in Dentistry
WOLF, WILLIAM; Indianapolis, LL.B. in Law

WOLIN, ARTHUR; New York, N.Y., D.D.S. in Dentistry
YOUMANS, ROBERT DALE; Clinton, D.D.S. in Dentistry
YOUNG, ALBERT; Indianapolis, LL.B. in Law
ZARIN, ISADORE; Cleveland, Ohio, D.D.S. in Dentistry

ROW 1: Robert Fleishman, Sidney Schwimer, Jack Z. Alexander, Arthur J. Wolen, *(Pres.)*, S. Allen Fay, *(Treas.)*, Jack Prost, *(Sec.)*, Howard Stein

ROW 2: William V. Vogel, Charles P. Hamer, Simon Kleeger, Jack Light, Isadore Zarin, Charles H. Redish, *(V. P.)*, Gerald S. Epstein

Alpha Omega

Alpha Delta Theta

ROW 1: Rachel Lehman, Suzanne Stanton, Shirley Halleck, Ann Hitchcock, Doris Polley, Marjorie Smith

ROW 2: Josephine Spinelli, Marianna Trimble, Norma Schnarr, Patricia Welch, Margaret Ann Davis, Irma Rimbaugh, Helen Pon Onyett

ROW 1: Robert W. Linnemier, Charles E. Huttar, W. J. Morton, W. H. Lindley, John H. Ehrit, Frederick A. Cantrell, John R. Hodges, Robert L. Quillen, Robert E. Newland, Francis E. Farley, Alden B. Thompson

ROW 2: C. William Vize, Robert B. Holstein, Gordon T. Gray, Robert K. Mann, E. William Hicks, Robert E. Huffer, Thomas W. McKean, John B. Spaulding, Richard D. Lieb, Norbert J. Buechler, James H. Barnes

ROW 3: Donald Tyte, Dale A. Baker, Charles W. Switzer, George W. Justus, James E. Humphrey, Roland C. Sheridan, Jr., James W. Mott, Charles B. Schimmelpfennig, Marvin E. Baxla, *(Treas.)*, Jack M. Vorhies, Paul E. Bailey, Ralph Querry, Howard Weatherholt

ROW 4: Robert Geedy, John Mendenhall, Robert Meyer, Henry Heimansohn, William A. Shoemaker, Ed M. Benjamin, R. C. Shellenberger, Cal Bollman, William O. Burns, George Gooliak, Bruce C. Cook, Ralph E. Laybold, Charles E. Flannagan, Harold R. Dick, *(V. P.)*, John H. Carmody, Jr., J. Watt Shroger, *(Pres.)*, Robert J. Underwood, Donald L. Whitehead

ROW 5: William H. Conger, J. D. Hogue, David D. Bechtel, Darrell E. Alexander, Lawrence P. Lucarelli, Robert G. Green, Robert L. O'Neal, *(Sec.)*, Harry O. Johnson, James E. Malcolm, Earl L. Moore, Robert L. Garrard, James A. Taylor, James M. McClure

Delta Sigma Delta

ROW 1: William Symon, Paul Webster, Henry McCullough, Carl Ault, James Carver, Ronald A. Peake, Roland B. Rust, Jr., James W. Kemper, Calvin H. Sgven, Don Coffin, John D. MacDougall, William E. Freiland, William J. Stogdill, Douglas H. White

ROW 2: Frank Land, *(Pres.)*, James H. Belt, Victor C. Moeller, *(Sec.)*, R. A. Snapp, John Caughran, Raymond L. Newrum, Richard B. Moore, Jack H. Demlow, Frederick A. Rice, Jr.,

Nu Sigma Nu

J. C. Forsyth, Andrew Thomson, James H. Bivin, Thomas H. Nichols, *(Treas.)*, John T. Anderson, Robert Beam, A. L. Gardner, Paul W. Elliott, Herbert E. Baumeister

ROW 3: Don C. Miller, B. Wagoner, *(V. P.)*, Paul Thompson, Charles Mathews, Thomas Barrett, Joseph Milan, John Cullison, Bob Hittner, Bob Reid, James R. Mensch, Pat Stalteri, Marvin Utley, Roscoe E. Miller, William F. Ruoff, Dick Feiertag

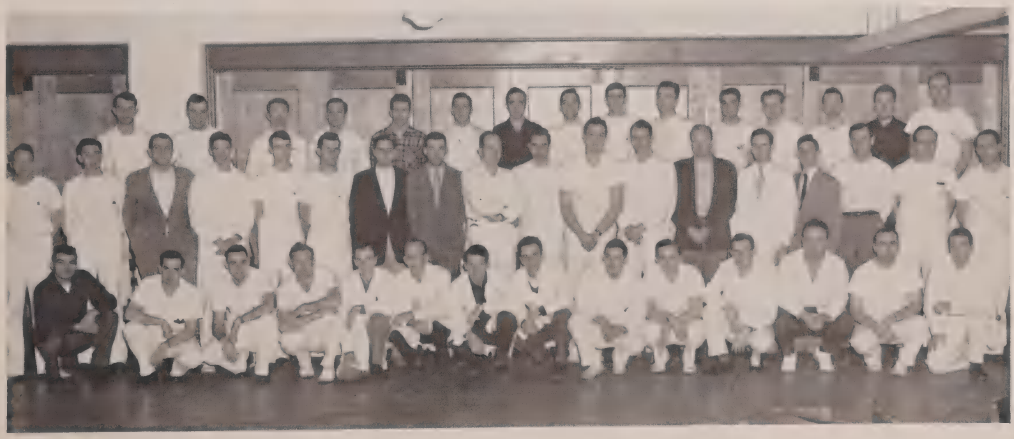

ROW 1: Frank McGue, N. A. Goldsmith, W. R. Hiatt, *(Pres.)*, E. L. Holt, Myron K. Dill, Stanley Spellman
ROW 2: Kendall Burns, Husameddin Gokay, Robert R. Simpson, Robert K. Rhamy, Richard Wm. Wagner, D. C. Beck, J. G. Barkey, Stanley Seipel, Kenneth A. Grow, James P. Cloud, Frederick W. Bigler, Alan Fischer
ROW 3: Melvin H. McCoy, Dennis Nicholas, Charles E. Conaway, Harold L. Fosgate, Francis W. Price, M. Joe Carlisle, *(V. P.)*, David E. Wheeler, John W. Roll, Marshall H. Seat, Martin Thomas, James W. Bond, John M. Spears, Argyl Bacon
ROW 4: Wm. S. Keezer, Leonard D. Lewis, Donald H. Yurdin, Cecil R. Burket, Howard M. Luginbill, Maurice K. Borklund, Louis A. Walker, Jack Eisenborth, Burton Shapiro, Thomas A. Jean, Ted C. Kirby, Thurl C. Burr

Phi Beta Pi

ROW 1: Robert W. Roach, Donald J. Parrot, Charles Wright, Charles E. Rutherford, John A. Stroube, Lawrence H. Pifer, Marvin G. Norris
ROW 2: Thomas K. Rollins, John L. Holmes, Richard C. McNabb, Ernest Baade, *(Pres.)*, William A. Huston, Frederick R. Brown, *(Treas.)*, Edwin C. Mueller, *(V. P.)*, Philip Hershberger, H. C. Bronnenberg, Donn R. Hunter

Phi Chi

ROW 3: A. L. Coddens, William R. Wise, John T. Burns, Edward J. Ponczek, Hugh B. Spencer, Wayne H. Thompson, Richard H. Jowitt, Eddie Apple, Robert Boone, Marvin R. Bernard, Jr., Robert Moss, *(Sec.)*
ROW 4: Walt Tinsley, Jack L. Hargan, Clyde W. Jett, Harold Day, Frank Waltz, Don C. Fields, Paul J. Hettle, Robert E. Welty, James Guthrie, William J. Lewis, R. Adrian Lanning

ROW 1: Morris W. Dickey, Charles E. Sheets, Frank H. Zahrt, John H. Williams, Robert B. Krueger, Donald W. Tharp, Wilson L. Dalton, *(V. P.)*, Warren L. Kilmer
ROW 2: Camiel Mahank, Harry Hoegemeier, Robert Rose, Byron Armstrong, Robert M. Cullen, Warren Bergwall, John Tharp
ROW 3: Emmett C. Pierce, Jr., *(Treas.)*, Karl Liaptcheff, Ralph Hopp, Harold O. Murphy, Cleve Ashmore, William H. Robinson, Robert D. Murphy, Teddy C. Moseley, Robert A. McDougal

Phi Rho Sigma

Psi Omega

ROW 1: Owen W. Taylor, Everett R. Amos, *(Sec.)*, Raymond R. Price, Ralph E. Llewellyn, Eugene E. Ellis, Max E. Copeland, Kenneth L. Smith, *(Treas.)*
ROW 2: Franklin A. Smith, Henry E. Weber, Robert V. Daily, Kent C. Moseley, Earl R. Harrison, Frank O. Harper, *(V. P.)*, Paul G. Havliek, Daniel W. Cheek, Jr.
ROW 3: Thomas M. Terpinas, Robert D. Barkes, Raul A. Iturrino, Rafael Aponte, Jr., Rodney F. Brown, Arnold E. Felten, *(Pres.)*, Tony J. Chidalek, Walt Barkes, Jr.

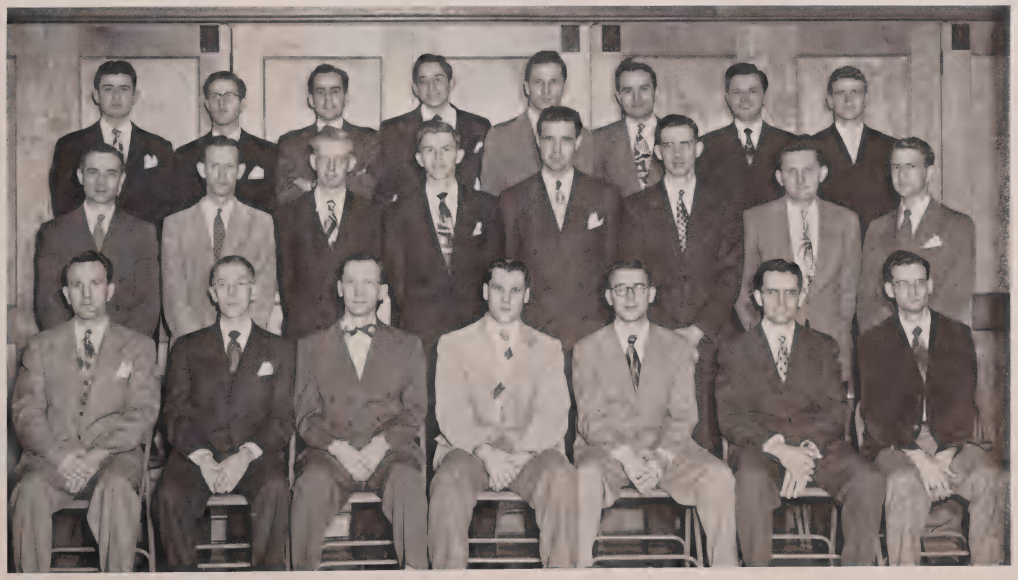

. . . with martial mien

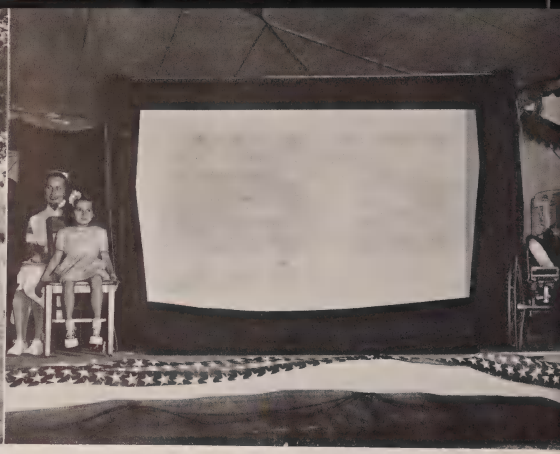

. . . the children's poet, always

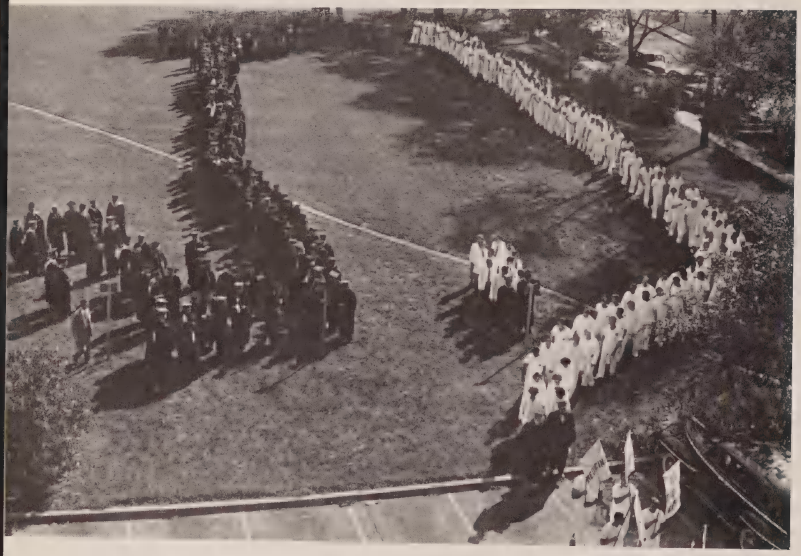

. . . on the mall

The Riley Centennial

A Riley Centennial Celebration was presented last Fall by Indiana University in cooperation with the Riley Memorial Association to commemorate the one hundredth anniversary of the birth of James Whitcomb Riley.

At this Centennial Celebration which was at the Indiana University Medical Center in Indianapolis, the cornerstone was laid for a new wing to the Riley Memorial Hospital for Children. The new million dollar addition will be used as a medical research laboratory for the study of children's diseases. As a part of the ceremony, honorary degrees were conferred upon a number of outstanding Hoosiers. Some of the prominent speakers were President H. B Wells, Gov. Henry F. Schricker, and the main speaker, Dr. John Salem Lockwood, Professor of surgery at Columbia University. During 1949, a Riley Centennial Research Fund was started to raise money for the new addition to the hospital.

The Riley Memorial Hospital for Children, the Riley Centennial Celebration, and the new research laboratory have all been made possible through the efforts of the Riley Memorial Association.

. . . Hermie, dedicatorian

. . . home of the brave

. . . medical mixmaster

Indianapolis

. . . eye strain

Indianapolis

. . . for growing girls

. . . without benefit of linen closet

. . . Saturday night: duty 'til 12:30

. . . Sunday morning

. . . what the doctor ordered

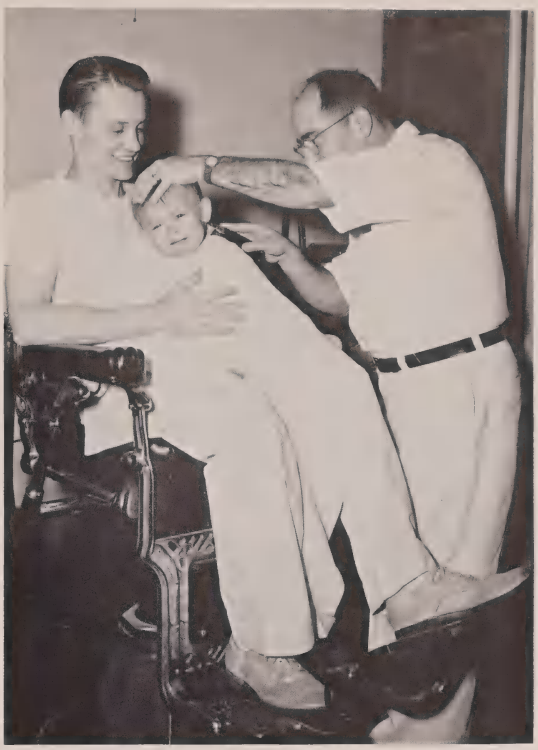

. . . sadists in white

. . . stag party with soda pop

Calumet

Extension

. . . building stone and building minds

. . . worry at a minimum

Besides offering educational opportunities to an enrollment of 2,538 students in the region surrounding Chicago, the Calumet Center of Adult Education offers regional and cultural projects. In the field of music the Center, which was established in 1932, sponsors the Calumet Symphony Orchestra, founded in 1936; the Farrar Choral Club for Women; and the East Chicago Male Chorus. Also it is the headquarters for the Hoosier Salon Patrons Association of Northern Indiana. Harold E. Burns serves as Director.

. . . just a little complicated

A single room in the Allen County courthouse sheltered the first office of the Fort Wayne Center, started in September, 1917, with an enrollment of one hundred students. After the purchase of the Luther Institute Building in 1939, the Center grew rapidly; and, in 1948-49, it boasted 2,469 enrolled students. Floyd R. Neff is Director. Activities available at the Fort Wayne Center include basketball and other sports; a student chorus; the I.U. X-Ray, a weekly student newspaper; and an active Future Teachers of America organization.

Ft. Wayne

Extension

. . . and your grades on campus —

Gary Extension

. . . holiday festivities

. . . community sing

In the Fall, 1948, Gary College became Indiana University Gary Center. Since then officials of the new Center have been trying to reach the adults of the community. Extracurricular activities at the Center include a talent show, which has become an annual Thanksgiving event, and the annual Christmas holiday formal. Traditions among Gary students are: putting out the Ingot, a semi-monthly newspaper, and promoting school spirit via the Center's basketball team.

Indianapolis Extension

. . . new downtown center

. . . buying or selling

The year of 1949 was filled with important events in the progress of the Indianapolis Division of Adult Education, founded in 1912. The offices were moved in April; in September the student lounge was opened; and in October the new library and bookstore began operating. Drawing most of its students from Indianapolis and eighty-four surrounding cities, the center reached an enrollment of 3,655 in 1948-49. Roy W. Feik is Director.

Kokomo Extension

. . . with whipped cream

. . . and so to the nearest pub

Located in a pleasant campus-off-the-campus for students of North-Central Indiana is the Kokomo Center of Indiana University. Since it was organized in 1945, enrollment has increased from 118 to 1,097 students. Virgil Hunt is the Center's Director. Some of the groups sponsored by the Kokomo Center are the Little Theatre, the Kokomo Camera Club, and the First and Third Year Great Books Discussion Groups. The Extension Center plans to broaden its services soon to include more varied courses.

South Bend Extension

The South Bend-Mishawaka Center of Indiana University, established as a permanent center in 1933, showed an enrollment of approximately 1,900 students for the year 1948-49. Students attending the Center live principally in South Bend, Mishawaka, and the nearby areas of Indiana and Michigan. The teaching staff includes eleven full-time and forty part-time staff members. Approximately 200 University credit courses were offered during 1948-49, mostly at the freshman and sophomore levels.

. . . comes the day of reckoning

. . . Mr. Anthony –

Southeastern Extension

. . . readers of distinction pick Arbutus

. . . pretty pedagogue

Since its beginning in 1941, the Southeastern Center, located in Jeffersonville, Indiana, has expanded to a 1948-49 enrollment of 1,164 students. This Extension serves persons in Southeastern Indiana and the Louisville, Kentucky, area. The Center is affiliated with the Southeastern Art Center and offers a special course in Weaving For Fun. These sidelines plus the regular academic courses are taught by a staff of 32 faculty members under the direction of Floyd I. McMurray.

Richmond Extension

. . . foliage framework

At the Richmond Center, Indiana University joins with Earlham College to make the facilities of both institutions available to persons of Whitewater Valley. This plan has been in operation since 1946. Three hundred persons enrolled in academic classes this year and an additional fifteen hundred persons enrolled in various non-credit courses. Among community projects sponsored by the Richmond Center are a folk festival, a "Great Movies" series, a community chorus, and a civic orchestra. The Center, guided by Dr. Arthur S. Postle, Director, caters to the professional and cultural needs in adult education.

. . . hard at work

Senior Index

AAMOTH, Hilmer Lyle: Pres., Pi Kappa Phi; Phi Eta Sigma; Chi Gamma Iota; Treas., Alpha Chi Sigma . . . ABELES, Jerome Martin: Pi Lambda Phi; Management Club; Jackson Club; CC of C . . . ACEVEDO, John Roman . . . ADAMS, Donald Leo: Sigma Pi; Jackson Club; Management Club . . . ADAMS, Kathryn Helen: ISA; Epsilon Phi Sigma; YWCA; University Singers . . . ADAMSON, Phyllis Brock: ISA . . . ADAMSON, Robert Howard . . . ADKINS, Mathilda Ruth: WAA; Rec. Chairman, Pine Hall . . . ADYE, Wallace Morgan, Jr.: Phi Zeta; Pre-Med Club . . . AHLMARK, Virginia Mae: Rush Chairman, Chi Omega; FTA; YWCA; Red Cross.

AJAMIE, Roger William . . . AKERS, William Louis . . . AKEY, John Mathew: Alpha Phi Omega; Marketing Club; Advertising Club; Pi Kappa Phi . . . ALDRICH, Janet Lee: CC of C; Marketing Club; Alpha Gamma Delta; Omicron Delta . . . ALEXANDER, Dale Edward, Jr.: Sec.-Treas., Board of Aeons; Student Supreme Court; Pres., ISA; Blue Key; Flame Club; Beta Gamma . . . ALEXANDER, Madonna Faye: Pres., Chi Omega; Red Cross Executive Board; AWS; YWCA; Pleiades; Arbutus Office Staff; FTA . . . ALLEGA, Austin Eugene: Accounting Club . . . ALLEN, William S.: Daily Student; Sigma Phi Epsilon; The Pin; Sigma Delta Chi; Jackson Club; YMCA; Crimson Bull . . . ALLEN, Dolores . . . ALLEN, Gerald Lee: Pi Kappa Phi; Delta Sigma Theta; Jackson Club; Management Club; CC of C.

ALLEN, C. William . . . ALSEN, Martha Delores: Beta Gamma Sigma; Pamarada; Accounting Club . . . ALTER, James Robert: Pres., Kappa Delta Rho; Pres., Interfraternity Council; Sphinx Club; Falcon Club; Skull and Crescent; YMCA Cabinet and Council; Junior Assembly; Alpha Phi Omega; Auditorium Usher; Student Senate . . . ALTMAN, Gertrude Ruth: Alpha Lambda Delta; Pres., Blue Crest; Pamarada; Advisory Council, Sycamore Hall . . . AMATULLI, Joseph Vito: History Club . . . AMBUHL, Theodore Richard: Management Club . . . ANDERSON, Dwight Frederick: Marketing Club . . . ANDERSON, Frank John . . . ANDERSON, Gordon James: Marching Hundred; Kappa Kappa Psi; Gamma Delta; Band Social Council . . . ANDERSON, Mary Charlene: Rush Chairman, Delta Zeta; Daily Student; AWS; YWCA; Panhellenic Adviser for The Pin.

ANDERSON, Robert Maurice: Phi Epsilon Kappa . . . ANDREWS, Catherine: ISA . . . ANDREWS, Donald Hartley: ISA; Accounting Club . . . ANDREWS, Evangeline Anne: University Theater; Westminster Foundation . . . ANDREWS, Merle Ray: Symphonic Band; Brass Choir; Orchestra . . . ANDREWS, Paul Eugene: Square and Compass; Red Cross Disaster Crew . . . ANSLINGER, Agnes: FTA; Newman Club; Treas., Forest Hall; ANSLINGER, Leo B.: Newman Club, IU Sailing Club . . . ANSTEAD, Norma J.: Alpha Phi . . . ANTON, Achilles Peter.

ANTONINI, Charles Anthony: Accounting Club; Newman Club; Chi Gamma Iota; Phi Eta Sigma; Beta Gamma Sigma; Activities Council; Collegiate Chamber of Commerce . . . ANTREASIAN, Berj . . . APATHY, Richard . . . APPLEGATE, Jack Douglas . . . ARCHBOLD, Lois Clare: Chairman of Campus Activities Committee; YWCA; ISA . . . ARKIN, Patricia B.: Tennis Club; Riding Club; WRA; PCC; Geology Journal Club . . . ARMSTRONG, Harold Smith: Toastmasters Club; Chamber of Commerce; Vice-Pres., Marketing Club . . . ARMSTRONG, Lowell Fount . . . ARN, Patricia Kay: Vice-Pres., Social Service Club; Cheerleader; AWS; Alpha Chi Omega . . . ARNOLD, Adis Michael.

ARNOLD, Eleanor Parsons: Pamarada; Blue Crest; Vice-Pres., Beth Foundation; Alumni Secretary, Chapel Guild; AWS . . . ARNOLD, Hugh Robert: YMCA; Accounting Club . . . ARSULICH, Michael, Jr. . . . ASH, Frances Ellen: Wesley Foundation; Tennis Club; Kappa Phi; Methodist Choir . . . ATEWOOD, James Monroe: Management Club; CC of C; Woodlawn Courts Council . . . ATKINS, Harold Lynn: Governor of Dorm; Counselor of Dorm . . . ATWATER, Vernon: Flame Club; Delta Sigma Pi; Chi Gamma Iota; CC of C; Marketing Club; Red Cross; YMCA; ISA . . . ATWOOD, Virginia: Major-Minor Club . . . AUTZ, Susannah Herr: Alpha Xi Delta; YWCA; WRA; Bowling Club; AWS; Home Economics Club . . . AULT, Aleta.

AUST, Charles Hershal: Jackson Club; Mu Delta; Skeleton Club . . . AXSOM, Ancel LeRoy: Collegiate Chamber of Commerce; Accounting Club; Scabbard and Blade; Top Hats . . . AXX, John Robert: Alpha Kappa Psi; CC of C; Accounting Club . . . AYLESWORTH, Thomas Gibbons: Union Service; Corridor Staff; Culture Committee . . . BABBITT, Priscilla: WRA; AWS; YWCA . . . BABBS, Robert William: Falcon Club; Skull and Crescent; Union Board Service Award; Date Magazine; Red Book; Scabbard and Blade . . . BABCOCK, James Eldon . . . BABER, Alice: YWCA; AWS; Young Republican Club; Pi Beta Phi . . . BACHI, Eugene Raymond: Alpha Kappa Psi; Accounting Club; Chamber of Commerce . . . BACIU, Nick.

BAILEY, Gene Vern: Chi Gamma Iota; Councilman, Woodlawn Courts; Accounting Club; Cosmopolitan Club . . . BAILEY, George Addison . . . BAILEY, Marilyn Jo . . . BAILEY, Marjorie Rita: Spanish Club; Newman Club; Cosmopolitan Club . . . BAIN, John Robert: Marketing Club; Advertising Club; CC of C . . . BAKEMEIER, Robert Edward: Pershing Rifles; IU Crack Drill Squad; Phi Eta Sigma; Union Record Hour Committee . . . BAKER, David: Pres., Sigma Alpha Epsilon; Union Board; Blue Key; Delta Sigma Pi; Skull and Crescent; Junior Prom Committee; Chairman, Fall Carnival . . . BAKER, Ronald Lee: RHC Social Chairman; ISA Executive Board; Phi Eta Sigma; Flame Club; Square and Compass; Marketing Club; Red Cross . . . BAKER, Verne Edwin: Kappa Sigma; Beta Alpha Chi; Daily Student; Advertising Club . . . BALDUS, James Alan: Phi Delta Theta; Top Hats; Marketing Club; Red Cross; Young Republicans; Junior Chamber of Commerce.

BALDWIN, Robert Samuel: Photography Club; Men's Glee Club; ISW; Concert Club . . . BALL, Francis Eugene . . . BALL, John Vernon: Alpha Tau Omega; Delta Sigma Pi; Skull and Crescent; Phi Eta Sigma . . . BALL, Martha Lou: Alpha Phi; Sigma Alpha Iota; Tophets . . . BALL, Thomas Frederick: Sigma Iota; Phi Eta Sigma . . . BALL, William Hudson: Beta Theta Pi; Pres., Town Hall; Union Service Award; Treas., Falcon Club; Young Republicans; Sphinx Club; Radio Work . . . BALLARD, Edgar Dozier, Jr.: Phi Delta Theta; YMCA; Junior Chamber of Commerce; Scabbard and Blade; Society of Air Cadets; Red Cross; Finance Club; Young Republicans . . . BALLARD, Kenneth Earl: Woodlawn Courts Councilman . . . BALUCKI, Stanley J.: Accounting Club; Newman Club . . . BANKS, Glenn Loren: Alpha Tau Omega; Phi Eta Sigma; Delta Sigma Pi; Falcon Club; YMCA.

BANTA, Martha: AWS Board of Standards; AWS Citizenship Committee; Art Staff of Arbutus; Justice of Supreme Court . . . BARBER, John Jean . . . BARGER, Richards Dale: Delta Tau Delta; Union Board; Sphinx Club; Blue Key; Skull and Crescent; Falcon Club; Marketing Club . . . BARGERHUFF, Mildred Catherine . . . BARKER, James Thomson: Falcon Club; Marketing Club; Vice-Pres., Delta Chi . . . BARNETT, Nancy Ann: BARNHART, Glenn Joseph; Marketing Club; Top Hats; Chamber of Commerce . . . BARR, Joe Boyer: Phi Gamma Delta; Treas., Skull and Crescent; IFPC . . . BARR, Richard Hargrave . . . BARTKIEWICZ, Joseph Francis: Football; Track; Intramural Track.

BARTKIEWICZ, Walter C.: Football; Track; Intramural Track and Wrestling; Gymnastics; Scabbard and Blade; Falcon Club; Sigma Delta Psi; Beta Theta Pi . . . BARTLETT, Richard Johnston . . . BATCHELDER, Harold Lester: Treas., Jackson Club . . . BASAN, M. Joy: Student Council; Treas., Hillel Foundation; Advisor, Sycamore Hall . . . BATCHO, Emil Bernard: Alpha Kappa Psi; Sec., Chi Gamma Iota; Flame Club; Newman Club; Collegiate Chamber of Commerce; Freshman Rep., Pre-Law Club; Law Club . . . BATH, James Edwin . . . BATTIN, Raymond Leon . . . BAUBY, Catherina Frances: Newman Club; Little Theatre . . . BAUBY, Rosella Marie: Theta Alpha Phi; Newman Club; Radio Workshop; University Theatre . . . BAUER, Clarence Eugene: Newman Club; Out in Town Club.

BAUER, Clarence Raymond: Football . . . BOUMAN, Billy Jack: Phi Delta Theta . . . BAXTER, J. Byron: Jackson Club; Daily Student . . . BEAGLE, Earl B. . . . BEARD, Elston Eugene: Management Club . . . BEARD, Marjorie Alice: Vice-Pres., FTA; Red Cross; Recording Sec., Delta Gamma; Student Senate (Summer); Publicity Chairman, Tophets; YWCA Contact Committee; Choral Union . . . BEASEY, Mrs. Patricia Bayor: FTA; Pres., Library Science Club . . . BEATTY, Mrs. Jean McKinney . . . BEATTY, Richard Thomas: MRC Board of Governors; ISA Council; YMCA Council; YMCA Cabinet; Flame Club . . . BEATY, Robert Lee: Sigma Chi; Falcon Club; Beta Alpha Chi; Crimson Bull; YMCA; CC.C.

BEATY, Ruth E.: Mortar Board; AWS Council; YWCA Council; Tophets; Pleiades; Alpha Lambda Delta; Pres., Board of Standards; Summer Student Senate; Student Senate; Recording Sec., Alpha Xi Delta . . . BEAVEN, Maurice B. . . . BESINGER, James Calvin: YMCA; ISA; Wesley Foundation; Sigma Theta Epsilon . . . BECK, Charles Edward: Pres., Geography Fraternity . . . BECK, Doris Jean: Crimson Bull Circulation; Arbutus Circulation; Social Chairman, Sigma Kappa; AWS; YWCA; Newman Club . . . BECK, Wilfred Carlos: Pre-Law Club; Young Republicans; YMCA; Union Hours; Sigma Pi . . . BECKER, Irene Alice: Treas., Alpha Xi Delta; Omicron Delta; Pres., Alpha Xi Delta; Summer Student Senate; Pleiades . . . BECKMAN, Jane Melicent: Rush Chairman, Phi Mu; YWCA Council; BELLEW, John Martin . . . BELLUSH, Thomas J.

BENDER, Max Wallace: Top Hats; ISA . . . BENEFIEL, Daniel Joel . . . BENGTSON, Richard Allison: Sigma Phi Epsilon; Falcon Club; Jackson Club; YMCA . . . BENKO, Stephen: Phi Eta Sigma . . . BENNETT, Charles Gordon: Phi Eta Sigma; Beta Gamma Sigma; YMCA; CCC; ISA . . . BENNETT, Marilyn Dee: Song Leader, Kappa Kappa Gamma; Song Leader, Sycamore; Vice-Pres., Red Cross; Pleiades; Crimson Bull Representative; AWS Social Committee; Varsity Athletic Assistant House Manager, Little Theatre . . . BENZ, William Patrick: Phi Epsilon Kappa; P. E. Honorary Fraternity . . . BERGHOFF, James Raymond . . . BERG, Calvin Arthur: Alpha Chi Sigma; Phi Eta Sigma . . . BERGER, Shirley Lorraine: YWCA.

BERG, I. Kenneth: Pi Lambda Phi; Hillel Council; IF Scholarship Committee; Fencing Club; Marketing Club; Collegiate Chamber of Commerce; Sphinx Club; Pin Rep. Social Chairman . . . BERG, Stuart H.: Sigma Phi Epsilon; Kappa Kappa Psi; Gamma Theta Upsilon; Marching Hundred . . . BERGER, John Paul: Mu Delta; Gamma Delta; BERKEY, David Bonner: ISA; Intramurals; Management Club . . . BERNAUER, Edmund Michael: Varsity Track; Intramurals; Pi Epsilon Kappa . . . BERNHARD, Elizabeth Suzanne: Vice-Pres., Sigma Kappa; Sec., Sigma Kappa; Auditorium Usher; Kappa Phi Cabinet; Omicron Delta; YWCA; CCC; Newman Club . . . BERRY, Edward Charles: Pres., Phi Kappa Psi; Treas., Phi Kappa Psi; Historian, Phi Kappa Psi; CCC; Interfraternity Council; Newman Club . . . BEST, Dorotha Jean: Home Economics Club; Kappa Phi; Wesley Foundation; Townettes . . . BIBBO, Peter Joseph . . . BIBLER, David Anson: Falcon Club; Sphinx Club; Pi Kappa Phi; Alpha Phi Omega; Jackson Club; Scabbard and Blade; Indiana Air Society.

BIBLER, Doris Deal: Pi Beta Phi; Red Cross; YWCA . . . BIBLER, Howard Vernon: Vice-Pres., Kappa Sigma; Skull and Crescent; Falcon Club; IFC President; Dragon's Head; Junior Assembly; Student Senate; Greek Week Committee . . . BIEGEL, Elizabeth Irene: Theta Phi Alpha; Newman Club; Red Cross . . . BIENZ, Walter Arthur: Accounting Club; CCC . . . BIERHAUS, Barbara Jane: YWCA; Newman Club; Red Cross; AWS . . . BIERHAUS, Elizabeth Jane: Delta Gamma; FTA . . . BIERLY, Frederick Eugene . . . BIERMANN, Betty Joan: AWS Committee; Treas., Lincoln House; Omicron Delta; FTA . . . BIERY, Charles Gilbert: CCC; Accounting Club . . . BILLMAN, Thomas Lee: Marketing Club, Phi Delta Theta; YMCA; CCC.

BILTZ, George F., Jr.: Newman Club; Accounting Club; Intramural Sports . . . BINFORD, Martha Anne . . . BINTINGER, Steve Paul: Chi Gamma Iota; Newman Club; Accounting Club . . . BIPPUS, James Paul . . . BISHOP, Sella Irene: Professional (non-campus); Member Midwest Writers, Chicago, Ill.; Editorial Staff, American Poetry Magazine . . . BIXLER, David: Mu Delta; Young Republicans; Red Cross; Marching Hundred . . . BLACK, Walter Nathan: Sec., Phi Epsilon Kappa; Varsity Gymnastics . . . BLACKBURN, Wilson P.: Alpha Sigma Psi; Delta Sigma Theta; Accounting Club . . . BLAIR, Eugene L.: Governor, Hickory Hall; Beta Alpha Chi; ISA; Pres., Flame Club; Counselor, MRC; Dragon's Head; Student Senate; Rogers H. Cultural Co-ordinator; Corridor Staff . . . BLAIR, Robert Duane.

BLANCHARD, Charles Peace: Beta Alpha Chi . . . BLECHMAN, Irwin: Pi Lambda Phi . . . BLISS, Robert McChesney, Jr.: Phi Delta Theta; Delta Sigma Pi; Marching Hundred . . . BLOOD, Barbara Jeanne: Alpha Phi . . . BLOUGH, Richard . . . BLUM, Gilbert Bakard: Treas., North Hall-A . . . BLUMBERG, Milton: Alpha Delta Sigma; Pi Lambda Phi . . . BLYTHE, Robert Woods, Jr.: Accounting Club . . . BOARD, James Bailey . . . BOEGLIN, Robert Joseph: Governor, Rogers-F; CCC; Newman Club; ISA; Accounting Club; Intramural Sports.

BOERGER, Norman Richard: IU Sailing Club . . . BOGGS, Laranna Anne: Arbutus Staff; Jordan Revue; AWS Career Conferences; WRA Poster Committee; Red Cross; Young Republicans; YWCA Poster Committee; Moon Beam Queen . . . BOHMEIER, Robert P. . . . BONNETTE, Freeman Kaye: Marketing Club . . . BOOHULTS, Robert A.: French Club; German Club; Cosmopolitan Club; ISA . . . BOONE, Marilyn Faye: Sigma Kappa; Tophets; Town Hall Board; NAACP; Cosmopolitan Club . . . BOOTH, Charles Edward: Varsity Debate; Governor, Rogers-L . . . BORIS, Joseph Matthew: Daily Student; Crimson Bull; Corridor Staff; Editor, Rogers-I Paper; Newman Club; Feature Editor, The Cosmo; Spanish Club; YMCA; Union Board . . . BORKENSTEIN, Thomas Lee: Sigma Nu . . . BORTON, Walter G.

BORZANSKY, Joseph Andrew: Insurance Club; ISA; German Club; YMCA; CCC . . . BOUGH, Thomas L.: Jackson Club . . . BOURNE, Paul S.: Phi Eta Sigma . . . BOVEE, James E.: YMCA; ISA; Marketing Club . . . BOWMAN, Donald George: ISA; Top Hats; Advertising Club . . . BOYD, Hubert Wayne: Assistant, History of Art . . . BOYD, Lowell Gene: ISA; General Council; YMCA; FTA; CCC; MRCA . . . BOYD, Terry M.: CCC; Marketing Club, Rogers II Board of Activities Chairman; ISA . . . BOYER, Robert McKenzie: Business Manager, 1950 Arbutus; Cadet Colonel, ROTC; Circulation and Assistant Business Manager, Vice-Pres. and Pledge Trainer, Kappa Sigma; Vice-Pres., Sphinx Club; Scabbard and Blade, Treas., Military Ball Committee; Dragon's Head; Falcon Club; Interfraternity Council; Senior Week Committee . . . BRACER, Barbara Ann: Alpha Delta Pi; YWCA; Young Republicans.

BRANAM, Lonnie . . . BRANDES, Paul Harold: Friars; Cavaliers; Gymnastics; Music; Intramural Sports . . . BRANDT, Betty Jean: Jr. Panhellenic; YWCA; Girl Scout Counselor; FTA; Alpha Xi Delta . . . BRANDT, Raymond . . . BRANSON, Harold Lee . . . BRASHABER, Ralph Wesley: ISA Council; Top Hats; Arbutus; YMCA; Accounting Club; Auditorium Usher Staff; CCC; Sigma Theta Epsilon . . . BRATEMAN, Gerald Marvin: Falcon Club; Marketing Club; Red Cross; CCC . . . BRENDA, Casimer Rudolph: ISA; Intramural Manager; Newman Club; Advertising Club . . . BRENNAN, John Andrew: Sigma Alpha Epsilon Pledge President; Vice-Pres., Freshman Class; Treas., Newman Club; Marketing Club; Alpha Delta Sigma; Red Cross . . . BRENNAN, Ralph Edward: Intramural Sports.

BRENTLINGER, Richard Carl: Sigma Alpha Epsilon; YMCA; Square and Compass . . . BREUNIG, Robert Henry: Daily Student; Radio Script Writer . . . BREWER, John Alza . . . BRICKLEY, Harry Dwight, Jr.: Beta Theta Pi . . . BRIER, Carolyn Jane: Alpha Chi Omega; FTA; Red Cross; YWCA . . . BRINEMAN, Don B. . . . BRISTOW, Eugene Kerr: Radio Guild; Radio Workshop; School of the Sky; History Club; Theta Alpha Phi; University Theatre, "The Front Page" and "Apple of His Eye" . . . BRIZIUS, Charles Oscar: Arnold Air Society; ISA; YMCA; Associate Editor, Corridor . . . BROADBENT, Bernard Robert: Sigma Gamma Epsilon, Professional Geology Fraternity . . . BROERTJES, Warren Albert: Beta Gamma Sigma; Spanish Club; Marketing Club.

BRODERICK, Francis Leo . . . BROKAW, James Edward . . . BRONNENBERG, Noel H.: Mu Delta . . . BRONSTEIN, Beverley Lee: Sigma Delta Tau; Mu Delta Corresponding Secretary; YWCA; Hillel Council; Tophets; Freshman Advisory Board; Young Republicans . . . BROOK, Malcolm Stanley: Zeta Beta Tau; Skull and Crescent; IFPC; Falcon Club; Jackson Club; Hillel; Sphinx . . . BROOKS, Cleveland Clifford: Varsity Football; Finance Club; Alpha Phi Alpha . . . BROWN, Barbara Hertha: WRA; Pemm Club; YWCA . . . BROWN, Dale . . . BROWN, Henry Eugene: ISA; YMCA; CC of C . . . BROWN, Jack Gaither: Sigma Chi; Skull and Crescent; Falcon Club; Insurance Club.

BROWN, Joan: Pres., Alpha Delta Pi; Baptist Student Group; Sec., Student

Religious Cabinet; Pleiades; Tophets; Band; Vice-Pres., Home Ec. Club . . . BROWN, Patricia Ann: YWCA; Phi Mu; Management Club . . . BROWN, Victor . . . BROWNELL, James: ISA; Soc. Chmn., Rogers . . . BROWNING, William George: CC of C; Management Club . . . BROZOVICH, Raymond Joseph: Kappa Delta Rho; Falcon Club; Mace and Shield; Marketing Club; Newman Club . . . BRUECKMANN, Frank Robert: Mu Delta; Sigma Phi Epsilon . . . BRUNER, Clarence L.: Marketing Club; Advertising Club . . . BRUNOEHLER, Richard: Dolphin Club; Varsity Swimming; Phi Epsilon Kappa; Kappa Delta Rho; I-Men's Club; Football . . . BRUNTON, Morris Carl: Sigma Theta Epsilon; Rifle Team; Marketing Club; YMCA.

BRYAN, E. Burritt: Phi Delta Theta; Pre-Law Club; Marketing Club; CC of C; Advertising Club . . . BRYAN, Norman: Jackson Club; Finance Club; Top Hats . . . BRZOZA, Stanley John: Newman Club; Accounting Club . . . BUCHANAN, Russell Allen: Pershing Rifles; IU Rifle Team . . . BUCKLES, Jack: Lambda Chi Alpha; Alpha Kappa Psi; Board of Directors, CC of C . . . BUCKLEY, Joseph Elsworth . . . BUCKNER, Kathryn Annabelle: Delta Tau Mu; AWS; Junior Panhellenic; YWCA . . . BUFFINGTON, Chester Gilbert . . . BUFFINGTON, Gordon Cecil: Beta Gamma Sigma; Chi Gamma Iota; Management Club . . . BUGH, Robert Bruce: Varsity Tennis; Falcon Club; IFC; Vice Pres and Pres., Delta Tau Delta.

BULLERDICK, John: Sigma Iota; Marketing Club . . . BUNCH, John Luther, Jr. . . . BUNDY, Wayne Miles: Sigma Gamma Epsilon . . . BUNCH, Robert John . . . BUNYARD, Edward Merrill: Treas., IVCF; Accounting Club . . . BURD, Robert Arthur: Alpha Phi Omega; Society of Air Cadets; Rifle Team . . . BURGESS, John Calvin: Mace and Shield . . . BURNHAM, Richard David: Arbutus; Collegiate Chamber of Commerce; Management Club; Phi Delta Theta . . . BURNS, Edward Brennan: Pres., Renrut . . . BUSARD, Otto Franklin: Alpha Phi Omega; Society of Air Cadets; Rifle Team.

BUSBY, Audrey . . . BUSCHE, Eugene M.: Delta Tau Delta, Swimming Team; Dolphin Club . . . BUSH, Edward Allen . . . BUSH, Emerson: Alpha Phi Alpha . . . BUSH, Robert E. . . . BUSSE, Alvin: Falcon; Collegiate Chamber of Commerce, Bd. of Directors; Prom Manager, Local Advertising Manager, Business Manager, Daily Student; Varsity Yell Leader; Lambda Chi Alpha, Rush Ch.; Pres., Treas., Alpha Delta Sigma; Sec., Beta Alpha Chi . . . BUTCHER, Paul Edward: Square and Compass . . . BUTLER, John Robert . . . BUTLER, Margaret Louise . . . BUYER, Suzanne: Social Service Club; YWCA; Red Cross; Vice Pres., Alpha Chi Omega.

BYERS, Helen Louise . . . BYRD, Mary Ann: ISA; AWS; Dormistory . . . BYRNE, Louis Edward: Newman Club; Marketing Club; Collegiate Chamber of Commerce . . . CADMAN, Margaret Joan . . . CAILLES, Joseph John; CAILLES, Julia Louise . . . CAINE, Walter Allen, Jr.: Pres., Phi Gamma Delta; YMCA; Collegiate Chamber of Commerce; Freshman and Varsity Football . . . CALHOON, William . . . CALLAHAN, Joseph Donald: Newman Club; Accounting Club; Junior Chamber of Commerce . . . CAMERON, Donald J.: Marketing Club; Athletic Mgr. Rogers A.

CAMPBELL, Earl Eugene: Gymnastics Team . . . CANADAY, John Oliver: Dramatics . . . CANEDY, Norman Eugene: Sigma Chi; YMCA; Redbook . . . CANNON, Doyle Eugene: Alpha Tau Omega; Jackson Club; Advertising Club . . . CANNON, Harold Ernest: Alpha Tau Omega; Jackson Club; Marketing Club; Interfraternity Pledge Council . . . CANTWELL, Charles T.: Square and Compass; Marketing Club . . . CAPARROS, F. Ronald: Pershing Rifles, Capt.; IU Crack Drill Squad; Sec., Alpha Delta Sigma; Intramural Bowling . . . CAPLINGER, Louis Earl: Top Hats; Collegiate Chamber of Commerce; Accounting Club . . . CARBERRY, Robert Thomas: Marketing Club; Junior Chamber of Commerce; Mace and Shield; Advertising Club . . . CARDWELL, John Wilson: ISA; Collegiate Chamber of Commerce; Marketing Club; Pi Eta Sigma.

CARE, George Ellis: Swimming Team; Dolphin Club; "I" Men's Club . . . CAREY, Charles Dale: Swimming Team; Dolphin Club; "I" Men's Club; Lambda Chi Alpha; Skull and Crescent; YMCA; Auditorium Usher . . . CAREY, Joseph Wilson: Kappa Sigma; Town Hall . . . CARLETON, Frank Rodney: Marketing Club; Advertising Club; Mace and Shield; Collegiate Chamber of Commerce . . . CARLIN, Mary Ann: Alpha Chi Omega; Social Service Club; Newman Club . . . CARLSON, Betty . . . CARLSON, H. Stephen: Theta Chi; Parliamentarian; Student Senate; University Plays, "The Pin"; Director, Freshman Class; Men's Activities Limitations Committee . . . CARLSON, Richard Arthur: Pi Kappa Lambda; Phi Mu Alpha Sinfonia; American Guild or Organists; Men's Concert Choir . . . CARLSON, Roger Keith: Marketing Club; Collegiate Chamber of Commerce; Management Club; Ancient Order of Friars . . . CARO, Judith Renate: Pamarada; Advisory Council, Sycamore Hall; NAACP; Supreme Court; Cosmopolitan Club; Hillel; AWS.

CARPENTER, Harry R.: Square and Compass; Marketing Club; Collegiate Chamber of Commerce . . . CARR, Howard Oliver . . . CARR, Marjorie Ruth: ISA; Accounting Club . . . CARR, Pete J.: Alpha Mu Omega; Phi Mu Alpha Sinfonia; Intervarsity Christian Fellowship . . . CARR, Robert Lionel . . . CARR, William Harold: Marching Hundred; Pershing Rifles; Rush Chairman; Phi Sigma Kappa . . . CARRIGER, Warren Eugene: Psi Chi; Square and Compass . . . CARSTENS, Harry Albert, Jr.: Top Hats Club; Delta Sigma Theta; ISA . . . CARTER, Anderson: Omega Psi Phi; NAACP; French Club . . . CARTER, Wesley Lee: Lambda Chi Alpha; Delta Sigma Pi; Collegiate Chamber of Commerce; Falcon Club; Union Service Award; NICC; SAM; YMCA; Photography Club; Accounting Club.

CASEY, Jeanne M.: Theta Phi Alpha; Newman Club; CASSIDY, Robert William: Society for Advancement of Management; Newman Club; Top Hats; ISA; Collegiate Chamber of Commerce . . . CASSON, Eric . . . CASTATOR, Donald Merle: Sigma Theta Epsilon; Tau Kappa Epsilon; Square and Compass; Collegiate Chamber of Commerce . . . CATES, Kathleen Anne: Theta Phi Alpha; Newman Club . . . CATCHUR, Ernest . . . CAWLEY, Dolores May: Alpha Delta Pi; Social Chairman and Pledge Pres., Young Republicans; Alpha Chi; Jordan River Revue . . . CENDROWSKI, Raymond Joseph: Marketing Club . . . CERY, Leonard J.: Toastmasters Club; Newman Club . . . CHAEL, Thomas Charles: Sigma Iota; Flame Club.

CHALKLEY, Lewis Meredith: Finance Club, Junior Chamber of Commerce; Square and Compass . . . CHALKO, Mary Louise: Sigma Kappa; YWCA; Arbutus Office Staff, AWS; Rec. Comm. CHAMBERLIN, Bruce George: Newman Club; Top Hats; School of the Sky . . . CHANDLER, Lionel Rea . . . CHANDLER, Wayne Arthur: ISA . . . CHANEY, Helen Elizabeth: Sigma Kappa . . . CHASE, Harland . . . CHELOVICH, Ray: ISA; Accounting Club . . . CHENOWETH, George Franklin: Marketing Club; Young Republican Club; Acacia . . . CHERNEY, Michael Joseph: Pres., Top Hat Club; Toastmaster Club; Newman Club; ISA; Management Club.

CHIN YEE, Betty Joyce: AWS Transfer Bureau; Home Economics Club; Cosmopolitan Club; Chinese Students Club . . . CHRISTOL, Roger Mitchell: MRC Board of Governors; Alpha Delta Sigma; Daily Student; Young Republican Club . . . CHRISTIANSON, Francis E.: Phi Mu . . . CHRISTY, Danath Robert: Collegiate Chamber of Commerce . . . CHURCHILL, Leland Kendall: Intramural Athletics . . . CIBULL, Maurice: MRC Board of Governors; Collegiate Chamber of Commerce; Marketing Club; ISA; Hillel . . . CINA, Ignatius Louis: Lambda Chi Alpha; Skull and Crescent; YMCA; Red Cross; Advertising Club; Daily Student . . . CLARK, Arthur Harrison: Treas., Sigma Iota; Flame Club; IU Sailing Club; Collegiate Chamber of Commerce; YMCA . . . CLARK, Charlotte Wilma: United World Federalist; Social Service Club; Vice-Pres., Maple Hall . . . CLARK, Harry Wilber: Dolphin Club; Kappa Kappa Psi; Swimming Team; Roger Williams Fellowship.

CLARK, Jean Louise: Corres. Sec., Alpha Phi; Folio; YWCA; AWS Committee . . . CLARK, Marion Paul: Accounting Club; Theta Xi . . . CLARK, Nancy Reuelin: Kappa Alpha Theta; Red Cross; YWCA; Christian Service Center; AWS Careers Conference . . . CLARKE, Norman Ford: Editor, Daily Student; Pres., Westminster Fellowship; Social Chairman, Dormitory; Council Member, ISA; Top Hats; NAACP . . . CLARKSON, Robert Smith: Phi Delta Theta, Marketing Club; Advertising Club . . . CLASHMAN, Mary G.: Sec., YWCA; Red Cross; Republican Club; Auditorium Usher; Alpha Delta Pi; Tophets; Pleiades; Girls Glee Club; Central Union . . . CLAY, Sally Ann: YWCA; Red Cross; AWS Comm.; NAACP; Delta Delta Delta . . . CLEMENT, Morris Arthur: House Manager, Pledge Trainer, Phi Delta Theta; Vice-Pres., Phi Eta Sigma; Delta Sigma Pi; Skull and Crescent; Falcon Club; Sphinx Club; Blue Key; Photography Editor, Arbutus; Pres., Cabinet and Council; YMCA; Pres., Senior Class; Dragon's Head . . . CLINGMAN, Marvin Edgar: Marketing Club . . . CLOGHESSY, James Iota.

CLYMER, Robert Dennis: Kappa Delta Rho; Marketing Club . . . CLYNE, Kermit Elmer: NAACP; Cosmopolitan Club . . . COAKLEY, Paul Edwin . . . COBURN, George Malcolm: Sigma Alpha Epsilon; Marketing Club; Advertising Club; Collegiate Chamber of Commerce; Newman Club; YMCA . . . COCHRAN, Drexel Barney: Board of Aeons; Senior Football Mgr.; Delta Upsilon, Pres.; Air Cadet Society; Chi Gamma Iota; Sphinx Club; Falcon Club; Skull and Crescent . . . COE, Geneva L. . . . COFIELD, Howard John: Pres., Board of Aeons; Student Senate; Blue Key; Beta Gamma Sigma; Phi Eta Sigma; Sigma Nu . . . COHAN, Jerome Lee: Skull and Crescent; Vice-Pres., Treas., Rush Chairman, Pi Lambda Phi; Hillel; Marketing Club . . . COHEE, Glen Thomas: Collegiate Chamber of Commerce; Society for the Advancement of Management; Intramural Sports . . . COLBERT, Dudley Shreve: Theta Chi; Phi Eta Sigma; Cheerleader; Advertising Club; Red Cross; YMCA; Theta Nu Epsilon; Collegiate Chamber of Commerce; Marketing Club.

COLEMAN, John Henry: Kappa Alpha Psi . . . COLLINS, Jay Wood: Pres., Blue Key; Sphinx Club; Board of Aeons; Dragon's Head; Committee Chairman; Red Cross; Council and Cabinet of YMCA . . . COLVIN, Floyd Eugene: ISA; German Club; Young Republican Club . . . COLYER, Mary Alice: Jordan River Revue; Red Cross; YWCA; Delta Tau Mu; Kappa Kappa Gamma . . . CONES, Frank W. . . . COMER, William Kenneth . . . COMPTON, Ann: Young Republican Club; Kappa Alpha Theta . . . COMPTON, Shirley A.: YWCA; Home Ec Club; Vice-Pres., Delta Zeta . . . CONLEY, William Justin: Jackson Club; Athletic Manager, Dormitory; Collegiate Chamber of Commerce; Newman Club . . . CONNELLY, Cornelius Martin: Kappa Delta Rho; Newman Club; Top Hats.

CONNELLEY, Mary Lois: Mortar Board; Parmarada; Publicity Chairman, Townettes; AWS Committees; Auditorium Usher; Theta Sigma Phi; YWCA; French Club . . . CONNELLY, Richard Donald: Alpha Tau Omega . . . CONRAD, Paul Eugene: Pres., Acacia; Board of Directors: Collegiate Chamber of Commerce; Sphinx Club; Falcon Club; Marketing Club; Ass't Sports Editor, Arbutus; Pres., Scabbard and Blade; Interfraternity Council Alpha Phi Omega; Pre-Law Club . . . CONWAY, Richard T.: Phi Eta Sigma; Pre-Law Club; ISA; Jackson Club; Phi Beta Kappa . . . COOK, Carlton Thomas . . . COOK, James Wayne: Varsity Golf . . . COOK, William Eugene . . . COONS, Gale Eugene: Social Chairman, Dormitory; ISA; Mu Delta; Intramural Sports . . . COOPER, Harold Paul: ISA; Dormitory Athletics; FTA; Red Cross; Roger Williams Fellowship . . . COOPERSMITH, Jack: Intramural Sports.

COPELAND, John Grant: Delta Chi; Young Republican Club . . . COPLEN, Barbara Ann: Red Cross; Sigma Kappa; YWCA Com.; AWS Com. . . . COREY, Frederick Charles: Theta Chi . . . CORNELL, Suzanne Marie: Delta Delta Delta; YWCA . . . CORRELL, James Lee: Acacia; Physics Club; Canterbury Club; Jackson Club; Indiana University Society for Air Cadets . . . COSTAS, James . . . COTTON, Mary Ann: Advisor, Dormitory; Tophets; Arbutus Rep.; Mortar Board Recognition; Pleiades; Spanish Club; House Mgr., Sec., Alpha Phi . . . COULTER, Donald Warren: Treas., Delta Sigma Pi; Treas., Chi Gamma Iota; Student Senate; Beta Gamma Sigma; ISA; Flame Club; Collegiate Chamber of Commerce . . . COULUP, John Andrew . . . COUSINS, Forrest D.: Corresponding Sec., Cosmopolitan Club; ISA; Marketing Club; Circulation Mgr., Cosmo Reporter; YMCA.

COVAULT, Richard Earl: Newman Club . . . COWAN, Alice Joan: Alpha Xi Delta; Omicron Delta; YWCA . . . COWAN, Donald Matthew: Kappa Phi; Newman Club . . . COWAN, Rebecca Elsbeth: Sigma Alpha Iota; Intramurals; Dormitory Chorus; University Singers . . . COZAD, James William: Theta Chi; Accounting Club . . . CRADICK, Mary Wandalee: Alpha Xi Delta; Council, Cabinet, YWCA; Business Staff; Little Hoosier; Omicron Delta; FTA . . . CRAIG, Dale K.: Sigma Pi; YMCA; Young Republican Club . . . CRAMER, Donald William . . . CRANE, Billie Julian: Theta Chi; Alpha Chi Sigma; FTA; Wrestling . . . CRANEY, George Merle: Newman Club; Accounting Club.

CRAVENS, Ann: Rush Chairman, Delta Gamma; Arbutus; FTA; YWCA; Panhellenic Rep. . . . CRAWFORD, Fletcher William . . . CRAY, Carolyn Jean: Pres., Delta Gamma; Staff, University Theater; Pleiades; Red Cross; YWCA . . . CRECELIUS, Robert Allen: Top Hats; Business Club . . . COOPERMAN, Robert Bernard: Westminster Inn; Hillel; Management Club; Marketing Club . . . CRESSY, Clifford Edward: Marketing Club; Collegiate Chamber of Commerce; Cosmopolitan Club; YMCA . . . CRESSY, James: Marketing Club; Collegiate Chamber of Commerce; YMCA . . . CRESSY, William Ralph: Alpha Delta Sigma; Beta Alpha Chi; Advertising Club; Marketing Club . . . CREWS, Borden D.: Interfraternity Pledge Council; Alpha Tau Omega; Falcon Club; YMCA; Delta Sigma Pi . . . CRISTILLI, Marvin Louis: Marketing Club; Hillel Foundation; ISA; NAACP; IZFA; Collegiate Chamber of Commerce.

CRITES, William Henry: Track; Cross Country . . . CROMWELL, Rue LeVelle: Pres., Psi Chi; Arnold Air Cadets; Top Hats . . . CROOKES, Roland Kershaw . . . CROOKS, Harry Frank: Marketing Club; Collegiate Chamber of Commerce . . . CROWLEY, Kathleen Marie: Pledge Pres., Kappa Kappa Gamma; History Club; Ushering Auditorium; Red Cross Home Service Com. . . . CUNNINGHAM, Gene Clayton . . . CUNNINGHAM, Thomas Lee: Phi Delta Theta; CC of C; Accounting Club; Young Republicans Club . . . CUPPS, Dorothy Ann: FTA; Newman Club . . . CUPPS, Robert Wayne: Alpha Tau Omega; Skull and Crescent; Falcon Club . . . CURDES, Richard Arnold: Sigma Alpha Epsilon; Marketing Club; Young Republicans Club.

CURRAN, Charlotte: Alpha Chi Omega; Red Cross; YWCA; FTA; Christian Service Club . . . CURTIS, Richard Anson . . . CUTTER, Nancy Joanne: Alpha Chi Omega; Red Cross; CC of C . . . CLIBON, Donald Harry . . . DAL SASSO, Mario A. . . . DAINES, Richard Ralph . . . DALTON, George . . . DANIELS, Robert Paul . . . DANIELSEN, Peder, Jr.: Pres., Soccer Club; Pres., Flying Club; Co-Chairman, Red Cross Disaster Relief Group . . . DANIKOLAS, Bess C.: AWS; YWCA; Epsilon Phi Sigma; Red Cross.

DANTI, Dande W.: Fencing Club; Jordan River Revue; Dolphin Follies . . . DARE, Virginia Charline: Chi Omega; Sigma Alpha Iota; Alpha Mu Omega; Tophets; Pleiades; University Band and Orchestra; Choral Union . . . DATZI, James . . . DAVIS, Charles E.: CC of C; ISA; Accounting Club; Cosmopolitan Club; University Singers . . . DAVIS, James Emmett . . . DAVIS, Mary Ellen: Sec., Kappa Kappa Gamma; French Club; YWCA; Red Cross Publicity Committee . . . DAVIS, Harry Deneen . . . DAVIS, Hugh Nesbitt, Jr. . . . DAVIS, Robert S.: Sigma Delta Chi; Beta Alpha Chi; Alpha Phi Omega; Radio Guild; Editor, Daily Student . . . DAVIES, William Allen: Top Hats.

DAWSON, Francis Albert: Tomahawk; Chi Gamma Iota; Alpha Kappa Psi; Student Senate . . . DAWSON, Rudolph: Duplicate Bridge Tourney; German Club; NAACP; Pre-Law Club . . . DAY, Richard Eugene . . . DAY, Robert William: Theta Chi; Square and Compass; Marketing Club; CC of C; YMCA; Management Club . . . DAY, William Durbin, Jr.: Pi Kappa Phi; Jackson Club; CC of C Band . . . DEAL, Richard Leo: Social Service Club; Immortals . . . DEAL, Ruth Ann . . . DEAN, Thomas Floyd: Kappa Sigma; Phi Delta Phi . . . DeANGELIS, John Charles . . . DEATSMAN, Gerald Arthur: Men's Concert Choir; a Cappella Choir.

DECKER, Claude Lee: Phi Kappa; Falcon Club; Newman Club . . . DeFREES, Charles William . . . DeGRIEF, Frederick Jacob: Finance Club . . . DEITSCHEL, John Thomas . . . DeLYNN, Robert Gimble: Pi Lambda Phi; Accounting Club . . . DEMETER, Helen Elizabeth: Advertising Club; Omicron Delta; House Manager, Memorial Hall; AWS Careers Conference Sec., Gamma Alpha Chi; Sec., Red Cross . . . DEMO, Betty Maxine: Tophets; WRA; YWCA . . . DENMAN, Charlotte Ann: WRA Board; Rec. Chairman, Laurel Hall; Vice-Pres., Laurel Hall; Intramurals Head, WRA . . . DENSPOLD, Mary Bell: Govr., Hoosier Hall; Men's Concert Choir . . . DENTON, William Edward: Marketing Club.

DEPUTY, Jean Lorelle: Sigma Kappa; Orchestra; English Club; FTA . . . DESSEN, Marvin: Sigma Alpha Mu; Alpha Delta Sigma; Advertising Club; Hillel . . . DEVER, Richard Edward: ISA; Flame Club; Intramurals . . . DeVILLE, James Arthur: Accounting Club; Newman Club . . . DeVINE, Mary Sue: FTA; Young Republicans Club . . . DeVINE, Randall Ervin: ISA; Westminster Inn . . . DeVREESE, Donald Dean . . . DeWITTE, David Herschel: Cross Country; Track; Phi Epsilon Kappa; Sigma Pi; I-Men's Club . . . DIAMOND, Hubert Sheldon: Skull and Crescent; Falcon Club; Sphinx Club; Freshman Basketball; House Manager and Social Chairman, Pi Lambda Phi . . . DICK, Phyllis Ellen: YWCA; Oceanides; WRA; Corr. Sec., Alpha Xi Delta.

DICKSON, Mary E. . . . DIEHL, Shirley Mae: Sec., WRA; Pres., Pemm Club; Recreation Chairman, Memorial Hall; WRA Board . . . DIERCKS, William Carlyle: CC of C, Marketing Club; Advertising Club; Sailing Club; Top Hats; ISA . . . DIETRICH, James Russell: Phi Kappa Tau; Falcon Club; Accounting Club; CC of C . . . DIETRICH, Jane Ann: Kappa Alpha Theta . . . DILKS, Priscilla: Soc. Chairman, Alpha Lambda Delta; Vice-Pres., Tophets; YWCA; Jr. Panhellenic; Asst. Pledge Trainer, Delta Delta Delta; Treas., Delta Delta Delta; AWS Careers Conference; History Club . . . DILLARD, Charles Jacob . . . DILLARD, Evelyn . . . DILLARD, George Robert: Marketing Club; CC of C; Advertising Club; ISA . . . DILLER, Jacqueline Anne: Vice-Pres., Delta Gamma; FTA; YWCA; Delta Tau Mu.

DISBOROUGH, George L.: Arbutus; Folio; Delta Tau Mu; Advertising Club; Crimson Bull; Air Force Assoc.; Collegiate Chamber of Commerce . . . DITMAR, Arnold Keith: ISA; Advertising Club; Marketing Club; Pi Kappa Alpha . . . DITTRICH, Gerald Richard . . . DOBBINS, Patricia Nelle . . . DOBSON, Beverly Joan: Newman Club; Omicron Delta; Management Club; Pi Beta Phi . . . DOLEZAL, Duane Dean: Chi Gamma Iota . . . DOLHOVER, Corinne Ruth: YWCA; FTA; Alpha Delta Pi; Red Cross . . . DOLL, Margaret Ann: Treas., Forest Hall, Advisor, Forest Hall; Omicron Delta . . . DANAGH, Ann Louise: AWS; FTA; YWCA; Pi Beta Phi; International Relations Club . . . DONAGHUE, Jeanne Marie: Pledge Pres., Alpha Gamma Delta; Junior Pannellenic; Red Cross; YWCA Comm.; AWS Com.; Newman Club; Jackson Club; Social Service Club.

DONAHUE, William Richard: Intramural Sports; Marketing Club; Advertising Club; Comedians; Scabbard and Blade . . . DONATI, Victor Louis: Supreme Court Justice; Alpha Kappa Psi; Chi Gamma Iota; Accounting Club . . . DONOVAN, George Morgan: Rush Chairman, Kappa Sigma; Art Editor, Arbutus; Scabbard and Blade . . . DONNELLY, Mary Alyce: Alpha Chi Omega; YWCA; Red Cross; FTA . . . DONNELLY, Robert Doran: Sigma Pi; Falcon Club; FTA; English Club; Newman Club; Social Chairman, Dormitory . . . DORIO, Charles Hal: Marketing Club; Junior Chamber of Commerce . . . DORSETT, Ben, Jr. . . . DORSEY, Nan Dixon: Rush Chairman, Delta Delta Delta . . . DORSEY, Martha Cheatham: Rush Chairman, Delta Delta Delta; Theta Sigma Phi; Wesley Foundation; Pin Staff . . . DOSWELL, John, Jr.: Marketing Club, Advertising Club; Chamber of Commerce; Management Club.

DOUGHERTY, Robert Gene: Theta Xi; Delta Sigma Pi; Accounting Club . . . DOUGLAS, I. Joan: Sigma Alpha Iota; Alpha Mu Omega; Pleiades; Auditorium Usher; Rush Chairman, Alpha Phi; Red Cross; Art Chairman, Sycamore; YWCA . . . DOUGLASS, William Bruce: Campus Christians . . . DOUMA, Roberta Henrietta: Marketing Club; Omicron Delta; a Cappella Choir; DOVE, Robert Ralph: Theta Xi . . . DOWDELL, James, Jr.: History Club . . . DRAKE, Elizabeth . . . DRESSLER, Alvin Donald: ISA . . . DRIVER, John Harrison: Kappa Alpha Psi; Track; NAACP; Newman Club . . . DUCKWALL, Milan Guy: ISA.

DUDAS, Walter William: Marketing Club . . . DUE, Gerald A.: Intramural Sports . . . DUGGAN, Robert Martin: Advertising Club . . . DUKE, Edwin Lewis: Marketing Club . . . DUNCAN, Stuart Claxton: Swimming Team; Photography Club, Russian Club; Fencing Club; Dolphin Club . . . DUNCAN, William Dixon: Theta Chi; Falcon Club . . . DUNCAN, Victor Loren . . . DUNCAN, Roland C.: Circulation Manager, Crimson Bull; Union Award; Program Chairman, Cheerleaders Conference; Chairman, Howling Hoosiers; Chairman, Pep Session; Sigma Chi . . . DUNN, James Winfred: Men's Concert Choir; Men's Chorus; Marketing Club; CC of C; ISA; AOF; Wesley Foundation; Sigma Theta Epsilon . . . DUNN, John Anthony.

DUNLAP, Mary Jane: Kappa Alpha Theta; Alpha Lambda Delta; AWS . . . DUVALL, James Morgan: Top Hats; ISA; Photographic Club; CC of C . . . DUZY, Marion Adam: Counselor of Dorm; United World Federalists; ISA; YMCA . . . DWIGGINS, Patricia Ann: Kappa Kappa Gamma; Red Cross . . . DYE, Joseph Taylor: Board of Aeons; Union Board; Flame Club; Junior Prom Committee; Sec., Sophomore Class; Sec., Sigma Iota; ISA; General Council; Social Chairman, Dormitory . . . EAST, John Vincent . . . EAST, Roy Clifford: Beta Alpha Chi; Promotion Manager, Daily Student . . . EBERHARD, Herman Ray: Governor, Town House . . . ECCLES, Ruth Ellen: YWCA; Red Cross; FTA; Delta Delta Delta . . . ECKHART, William F.: Treas., Delta Tau Delta.

ECKMAN, William Thorpe: Square and Compass; Marketing Club; Sigma Alpha Epsilon . . . EDEL, Robert Leslie: Insurance Club; CC of C; ISA . . . EDELMAN, Virginia: Corridor Chairman, Dorm.; NAACP; Hillel Foundation; Home Ec. Club . . . EDELSON, Howard Ivan: Marketing Club; Jackson Club; Assistant Pledgemaster, Zeta Beta Tau . . . EDWARDS, Briant, Jr.: Beta Gamma Sigma; Phi Eta Sigma; Accounting Club . . . EDWARDS, Carl Keith: Phi Gamma Delta; Pres., Sphinx Club; Falcon Club; Skull and Crescent; Scabbard and Blade; Delta Sigma Pi; Union Board; YMCA; Young Republicans Club; Blue Key; Dragon's Head . . . EDWARDS, Dorothy Ann: Sec., Kappa Alpha Theta; YWCA Committees; AWS Committee; Red Cross; Little Theater Business Staff . . . EDWARDS, Kenneth Everett . . . EDWARDS, Walter Eugene: Pres., Sigma Pi; Treas., Sigma Pi; Falcon Club; IFC; YMCA; Jackson Club . . . EGGLESTON, Robert Erving: Board of Governors; Governor, Hoosier Hall; Governor, MNH; ISA; Management Club; Marketing Club; CC of C.

EHINGER, Charles Edward: ISA; Newman Club; Accounting Club; YMCA . . . EIKEBERRY, Seth Ca'ah: Scabbard and Blade . . . EINIKIS, Florence E.: Intramural Sports . . . EINIKIS, Laura . . . ELLSWORTH, Willard Porter: Accounting Club; Management Club; Spanish Club; CC of C; Theta Chi . . . ELSTON, Roger Earl . . . EMERSON, Craig: Vice-Pres., Alpha Tau Omega; Scabbard and Blade; Phi Eta Sigma . . . EMRICH, Virginia Mae: Omicron Delta; Usher Corps; Management Club; Pledge Trainer, Phi Mu . . . ENDRESS, Lawrence John: Phi Kappa . . . ENDSLEY, John Patrick: Newman Club; Management Club; ISA.

ENGLISH, Edward Eugene: Delta Tau Delta; Jordan River Revue . . . ERD, Richard Clarkson: SGE; Delta Upsilon . . . ERNEST, Nickolas James: Phi Eta Sigma; Theta Xi; Chancel Choir, Choral Union; Cappella Choir; Counselor; MRC; IFC . . . ERRELL, Charles Joseph: ISA; Top Hats; Newman Club . . . ESKENAZI, Sidney David: Treas., IFC; Skull and Crescent . . . EVANS, Loren Kenneth: Skull and Crescent; Falcon Club; Sphinx Club; Scabbard and Blade; Sec., Theta Chi; Treas., Theta Chi; Chairman, Military Ball . . . EVERETT, Nancy Ann . . . EWBANK, Beiva Naume: Delta Tau Mu . . . EWER, Wallace G.: Phi Sigma Kappa; German Club; Slavic Club . . . EWING, Harry Lee.

EWING, Urdix Marlin: Square and Compass; Marching Hundred . . . FALKNOR, William Leonard: Phi Eta Sigma; Beta Gamma Sigma; Skull and Crescent; Jackson Club; Delta Tau Delta . . . FALL, Lucinda Jane . . . FANCHER, Harold C. . . . FARLOW, Betty N.: Sigma Alpha Iota; Alpha Mu Omega; Music Chairman, Dormitory; Social Chairman, Dormitory; Chancel Choir, University Singers . . . FARNER, Robert Earl: Sigma Alpha Epsilon . . . FARNSLEY, Frank Thomas . . . FARRELL, John Joseph, Jr.: Mu Delta; ISA; Top Hats . . . FAULKNER, Donald Michael: Intramural; Newman Club; Insurance Club . . . FAULKNER, Jean Ellen.

FAULKNER, Joseph Albert . . . FAULKNER, Patrick Young, Jr. . . . FAULKNER, Thomas Michael: CC of C; FTA; ISA; Intramural Manager . . . FAULSTICH, Leo J.: Management Club; Sec., CC of C . . . FAUSSET, Charles Melville: FTA; Chi Gamma Iota . . . FEALLOCK, Richard Arthur: Flame Club; State Sec., YMCA; Cabinet, YMCA; Sec.-Treas., Junior Toastmasters Club, Men's Concert Choir; Marketing Club; Board of Governors; Pres., Canterbury Club . . . FELDMAN, Joseph Arnold: Chairman, AVC; Executive Committee, NAACP; Student Senate; Flame Club; Sigma Iota; ISA; Top Hats; Pre-Law Club; Pi Sigma Alpha . . . FELIX, James F. . . . FELTS, William Leonard: Accounting Club . . . FELTY, Harlan Witten.

FENTERS, Keith Cameron . . . FERGUSON, James Homer: Student Supreme Court; Pi Sigma Alpha; Phi Eta Sigma; Rifle Team; Debate Team; Young Republicans Club; Union Service Award; Indiana Air Reserve Society . . . FERYO, Michael John, Jr. . . . FETTERS, William Brooke: Beta Gamma Sigma . . . FICK, Ronald Karl . . . FIELDS, Joseph Preston: Alpha Kappa Psi; Management Club; Falcon Club; Sphinx Club; Alpha Phi Omega; Vice-Pres., Kappa Delta Rho; Pin Staff; Council, Cabinet, Treas., YMCA . . . FIELDS, Marion Lee: Pres., Botany Club . . . FIERST, John Joseph: Advertising Club; History Club; Pi Kappa Psi . . . FIGHT, Kenneth: Sigma Pi; German Club; CC of C; Falcon Club . . . FINCHER, Vance L.

FINE, Dorothy Felice: Pres., Le Cercle Francais; Auditorium Usher; Alpha Lambda Delta; Blue Crest; Cosmopolitan Club; IZFA; Paddock Club . . . FIRESTONE, Mary Jean . . . FIRESTONE, Robert Lewis . . . FIRLIET, Lucien John . . . FIRST, Flora Jean: Vice-Pres., Blue Crest; Advisory Council, Dormitory; Vice-Pres., Sycamore Hall; Pamarada; FTA; Sec., Spanish Club; Mortar Board; Board of Standards; AWS Council; AWS Committee . . . FISCH, Jane Carol: Alpha Lambda Delta; Blue Crest; Pamarada; Omicron Delta; Office Manager, Dormitory; Advertising Club; Auditorium Usher . . . FISCHER, Max M.: Lambda Chi Alpha; Marketing Club; Alpha Delta Sigma; Advertising Club; Falcon Club . . . FISCHER, Muriel Rita: Sec., Sigma Delta Tau; Social Chairman, Sigma Delta Tau; Pledge Pres., Sigma Delta Tau; Arbutus; YWCA Committee; Theatre Business Staff . . . FISHBURNE, Raymond Paul . . . FISHER, Frank, Jr.: Delta Tau Mu; ISA.

FISHER, Sara Ann . . . FITZGERALD, JoAnn Elizabeth: Theta Phi Alpha; Omicron Delta; Newman Club; Jackson Club . . . FLACK, William Houde: Sigma Pi . . . FLEENER, John William: FTA; Top Hats . . . FLEENOR, Rex Duane: Alpha Phi Omega; General Council, ISA; Union Service Award; Sigma Iota; Blue Key; Council; Cabinet, YMCA; Governor, Dormitory; Student Senate; Board of Aeons; Flame Club . . . FLIESHER, Sylvia T.: Pi Lambda Theta; FTA; YWCA Committee; Red Cross; Zeta Tau Alpha . . . FLINN, Alice Louise: Auditorium Usher, YWCA; Sec., Delta Zeta . . . FLORA, Frederick Walker: Phi Eta Sigma; Mu Delta . . . FLOWERS, Peggy Jean: Delta Sigma Theta; WRA; Bowling Club; Modern Dance Club; NAACP . . . FLOYD, Harold Wayne.

FLUM, Rosemarie Cinkosk: YWCA; Newman Club . . . FOLI, Reno Charles: Accounting Club; Chi Gamma Iota . . . FORD, Barbara Jane: Corridor Chairman, Dormitory; Advisor, Dormitory; Vice-Pres., Pamarada; Chairman of Vice-Presidents of Dormitories . . . FORD, Henry Lee: CC of C; Marketing Club . . . FORD, Leslie Porter . . . FORD, Kenneth Clayton . . . FORD, Lynn Albert . . . FORSYTH, Clarence Jay . . . FORSYTH, Russell Earl . . . FORSHA, Hugh Thomas: Phi Eta Sigma.

FORTNER, Carl L.: Alpha Kappa Psi; Square and Compass; Accounting Club; Top Hats . . . FOSTER, Robert Rowley: Beta Theta Pi . . . FOSTER, Robert Jene . . . FOSTER, Irwin M.: FTA; Library Science Club; Cultural Committee; Dormitory . . . FOX, George W.: Indiana School of the Sky; NAACP; Hillel Foundation; Marketing Club; Athenians; IZFA . . . FOX, Robert Newlin: Rush Chairman, Kappa Delta Rho; Delta Sigma Pi; YMCA; Marketing Club; CC of C . . . FRAKER, Vernie Ignatius . . . FRANCIS, Jerome Craig: Beta Theta Pi; Freshman Football . . . FRANCISCO, Joseph Marshall: CC of C; Jackson Club; Marketing Club; Phi Eta Sigma; Chi Gamma Iota; Newman Club . . . FRANK, Mona Lee: ISA; Council, YWCA; Dormitory Chairman, YWCA.

FRANKLIN, Frederick Russell: Cabinet, Council, YMCA; ISA Council; Treas., Alpha Phi Omega; Treas., Dormitory; Sergeant of Arms, Junior Toastmaster's Club; Regimental Adjutant, Pershing Rifles; Finance Committee, Military Ball; Scabbard and Blade; Arnold Society of Air Cadets; Union Service Award; Jackson Club . . . FRANKLIN, Nina Marilyn: Contact Manager, Date Magazine; ISA Council; NAACP; Social Service Club; Advisor, Dormitory; ISA . . . FRANKLIN, Owen E. . . . FRANKLIN, Richard Paul: Sigma Chi; Management Club . . . FRANKLIN, Miriam Jo: YWCA Committees; AWS Committees; Cheer Leader; Pemm Club; Intramural Chairman, Alpha Chi Omega . . . FRANZ, John David . . . FRAZIER, Jack Lee: Rush Chairman, Lambda Chi Alpha; Mu Delta . . . FREDERICK, Donald K.: Management Club; CC of C . . . FREELAND, Albert Ben . . . FREELAND, Mary Lou: FTA; Newman Club; YWCA.

FREEMAN, John Edward: Delta Chi; YMCA; Young Republicans Club; Spanish Club . . . FREEMAN, Richard Sherman . . . FREEMAN, Robert F.: Sphinx Club; Falcon Club; Pres., Phi Kappa Tau . . . FREEMAN, William Harold . . . FREDERICK, John Dominic, Jr.: Pre-Law Club; Newman Club . . . FREDERICK, Roger Hugh: Management Club . . . FREUCH, Daniel Harold: Jackson Club; CC of C; Advertising Club; Marketing Club . . . FRIEDLAND, Dorothy Jean: Pres., Mortar Board; Pres., Sigma Delta Tau; Treas., Panhellenic Council; Student Senate; Vice-Pres., Alpha Lambda Delta; YWCA Council; Pleiades; Tophets . . . FRIEND, Paul Richard: Accounting Club; Business Club . . . FRIES, Paul Joseph.

FROSS, Jack Alvin . . . FROUNFELTER, Donald Lee: Sigma Phi Epsilon; Marketing Club; Advertising Club; YMCA . . . FRUMP, John Adams . . . FRYAR, Harold Boyton, Jr. . . . FRYE, Charles Lawrence, Jr. . . . FRYE, Raymond Walter: Delta Sigma Pi; Marketing Club; CC of C . . . FULLER, Kathryn: Red Cross Home Service Comm.; AWS Publications Comm. . . . FUNK, Betty Ruth: Alpha Omicron Pi; YWCA; Berth Club; FTA; Young Republicans Club . . . FURST, Ann Elizabeth: Zeta Tau Alpha . . . GADBURY, Don F.: Marketing Club; Junior Chamber of Commerce.

GADDY, Nelson Don: Phi Gamma Delta . . . GALLEGOS, Flora Rose: WRA, Oceanides; Pemm Club . . . GALLIENNE, Charles Matthew, Jr. . . . GARMAN, Wilda Gene: Sigma Alpha Iota; Pres., Sec., Pi Kappa Lambda; Alpha Lambda Delta . . . GARVEY, John David: Phi Gamma Delta; YMCA; Newman Club . . . GASTINEAU, Thomas Frederick: Falcon Club; Sphinx Club; Phi Kappa Psi; Co-Captain, Swimming Team; Dolphin Club; Marketing Club . . . GAVIN, Myrna Jo: Arbutus; Crimson Bull; YWCA; AWS . . . GEORGE, Richard Wendell; Skull and Crescent; Falcon Club; IFPC; Ass't Football Mgr.; Arbutus Staff; Sec., GEPHART, Anna Ruth . . . GERDING, James Arthur: Pres., Lambda Chi Alpha; Pres, CC of C; Exec. Vice-Pres., National Intercollegiate CC of C; Skull and Crescent; Falcon Club; Sphinx Club; Blue Key; Crimson Bull; Sec., Alpha Kappa Psi; YMCA.

GERDSEN, Robert Harvey: YMCA; ISA; Mu Delta; Tau Kappa Epsilon; German Club . . . GESHWILER, William Alan: Alpha Delta Sigma; Advertising Club; Marketing Club; Jackson Club . . . GETTINGER, Mary Lou: Pamarada; Pres., Forest Hall; AWS Council; Sec., WRH Exec. Board . . . GIANNOPOULOS, William James: Sigma Phi Epsilon; FTA . . . GIBBONS, Alvin Joseph: Pres., Camera Club; Marketing Club; ISA . . . GIBBONS, Robert Donald: Alpha Tau Omega . . . GILBREATH, Gordon . . . GILES, Curtis Norton . . . GILL, Benjamin Dailey: Alpha Tau Omega . . . GILLETTE, Richard Paul: Kappa Delta Rho . . . GILMORE, Robert William: Marketing Club.

GIVEL, Sherwin: Sigma Alpha Mu . . . GIZE, Olga Emma: AWS; Pamarada; Gamma Alpha Chi; Sec., Laurel Hall; Red Cross; Pres., Laurel Hall; YWCA Exec. Board and Council; Town Hall Board; German Club . . . GLEASON, Charles Thomas: Phi Delta Theta; Skull and Crescent; Varsity Track . . . GLENN, Nathan Lee . . . GLEIM, James Milner: Chi Gamma Iota . . . GLICK, Norman Ray . . . GLICK, Joan Keller: FTA; ACE . . . GLOVER, Guy J. . . . GLOVER, Theodore Alfred . . . GOARD, Millie Joan: Russian Club; Union Record Hour Comm.

GOBLE, Willis Rhoads: Insurance Club; Jackson Club; YMCA . . . GOEN, John Harry: Concert Choir; "Parsifal"; Phi Epsilon Kappa . . . GOICOCHEA, Gloria L.: Pamarada; Iota Sigma Pi . . . GOLDBERG, Morris: CC of C; Marketing Club . . . GOLDEN, Naomi Sue: Pres., Oak Hall; Psi Chi; Aud. Usher; YWCA; Vice-Chairman, WRH Exec. Board . . . GOLDMAN, Clifford B., Jr.: Mace and Shield; Social Service Club . . . GOLDMAN, Dona Lou: WRA; Bamblers; Sec., Vice-Pres., English Club; Folio; Publishing; YWCA Council . . . GOLICHOWSKI, Donald A.: Phi Kappa; Newman Club; Mace and Shield; Sailing Club . . . GOLUBIC, Emil James: ISA; Newman Club . . . GOOD, Rose Mary: Pres., Morrison Hall; Library Club; FTA; ISA.

GOODENOUGH, Robert Eldon: Sigma Chi . . . GOODMAN, Charles Thatcher: Delta Tau Delta; Theta Alpha Phi . . . GOODSTEIN, Marcia Y.: Gamma Alpha Chi; Omicron Delta; NAACP; ISA; Hillel; Jordan River Revue; a Cappella Choir; Choral Union; Advertising Club . . . GOODWIN, Edward Jr.: Management Club . . . GORDON, Beverly Jean: YWCA; Red Cross; WRA . . . GORDON, Leonard: Daily Student; Assoc. Ed., The Corridor; Sigma Iota; History Club; Student Senate; Ed., Hillel Banner; ISA; NAACP . . . GORDON, Robert Merrill: ISA; Top Hats; Jackson Club; Alpha Phi Omega . . . GORDON, Stella Therese . . . GORMAN, Robert Emmett: Vice-Pres., E. C. . . . GRABBE, Earl William: Square and Compass; Top Hats; FTA; ISA; Bowling Club.

GRABER, Marjorie Ellen: Pi Lambda Theta; ISA; Townettes; Student Supreme Court; Pamarada; FTA . . . GRADY, Patricia Lucile: Pres., Phi Mu; Pleiades; Mortar Board Recognition . . . GRAHAM, Marjorie Mae: Alpha Lambda Delta; YWCA; Spanish Club; Jackson Club; NAACP; Vice-Pres., Oak Hall . . . GRAIL, Mathias, Jr. . . . GRAKEY, Bernice . . . GRANDIDIER, Leonard, Jr. . . . GRASSBY, Marion Frances: AWS Board of Standards; Rush Chmn. and Vice-Pres., Sigma Kappa; Alpha Lambda Delta; Tophets; Pleiades; Sec.-Treas., Physics Club; YWCA . . . GRAVELLE, Malcolm Pierre . . . GRAY, Robert Wesley: Baseball; YMCA; Young Republicans Club . . . GRAYSON, Ted Lindsay: Mu Delta; Gov., MRC.

GREEN, Patricia Lucile: Soc. Chmn., Memorial Hall; Young Republicans Club; Psi Chi . . . GREENBERG, Maxine Jeannine: Treas., Student Religious Cabinet; Sigma Delta Tau; Hillel; YWCA; Sightseeing . . . GREENE, Samuel Lowell: Pres., Board Gov. Rogers H; MRCA; Pres.; Dragon's Head; ISA; Sigma Iota; Student Senate; YMCA Council; Square and Compass . . . GREENLEAF, Dodd Keefer: Sigma Chi; Sec.-Treas., Woodlawn Cts. . . . GREENLEAF, Vivian M.: Alpha Lambda Delta . . . GREENLEE, Lowell Robert . . . GREGOR, Robert J. . . . GRETENCORD, Raymond Kenney . . . GREULICH, Robert Andrew . . . GRIFFITH, Patricia Joan.

GRIGSBY, George Richard: Sigma Phi Epsilon; YMCA; Jackson Club . . . GRIMES, Marilyn Jean: ISA; WRA; FTA; Tennis Club; Spanish Club . . . GRINDLE, Jean Marie: YWCA; FTA; Vice-Pres., Dorm. . . . GRISWOLD, Alice Paynter: Daily Student; Arbutus . . . GRODE, Raymond Charles: Swimming; Track; Gymnastics . . . GROESSMAN, James Robert: Sigma Pi; Toastmasters; YMCA; German Club . . . GUBACK, Stephen, Jr.: Vice-Pres., Treas., Sigma Delta Chi; Editor in Chief, Make-up Editor, Crimson Bull; Blue Key; Beta Gamma Sigma; Chi Gamma Iota; YMCA; CC of C; Accounting Club; Night Editor, Sports Editor, Asst. Editor, Daily Student; Young Republicans Club . . . GUDEMAN, Leroy Dennis: Pre-Law Club; Mace and Shield . . . GUESS, Betty Louise: Pres., Alpha Kappa Alpha; Pleiades; Pres., Elm Hall . . . GUHSANSKY, Ben Joseph.

GUSHROWSKI, Alfred Joseph . . . GUTERMUTH, Richard H.: Sigma Phi Epsilon; YMCA; Finance Club; Young Rep. Club . . . HAAS, Robert L.: Delta Tau Delta; IFC . . . HADLEY, Joseph F.: YMCA; Sigma Pi; Skull and Crescent; Sphinx; IFC . . . HAGGARD, David Benson . . . HAGLIND, Sarah Eleanor: Folio, Editor; Canterbury Club; Delta Gamma; Tophets; Student Supreme Ct.; YWCA . . . HAHN, Norman Paul: Accounting Club; Football; Woodlawn Cts. Council, Treas. . . . HAIG, George Harold: Top Hats; Wesley Foundation; Theta Sigma Epsilon; Pi Kappa Alpha . . . HAINES, Charles Edward: Roger Williams Fellowship . . . HAINS, Robert Clymer: YMCA; Theta Xi.

HAISLUP, Wanda Irene . . . HAL, R. Dean: Intercollegiate Debate . . . HALEY, Alvin John: Mu Delta; ISA . . . HALIGAS, John Oliver: ISA Senate; Indac; Young Rep. Club; Management Club; MRC Choir; CC of C; Marketing Club . . . HALL, Dan E. . . . HALLER, Robert William: Sphinx; IFC; Alpha Phi Omega; Scabbard and Blade; Armed Club; Pi Kappa Phi . . . HAMILTON, John Lowell . . . HAMILTON, Richard A.: Phi Eta Sigma; Chi Gamma Iota; Mu Delta; Acacia . . . HAMILTON, Wesley Harold . . . HAMM, Russell Leroy: Phi Eta Sigma.

HAMSHER, Robert Rush: ISA; CC of C; Accounting Club . . . HANES, Peter William: Univ. Theatre Bus. Staff; Jr. Toastmasters; Sigma Phi Epsilon; Jackson Club; Marketing Club; Advertising Club . . . HANEY, Michael Edward, Jr. . . . HANKINS, Dale Vernon . . . HANNUM, Barbara Ann: Delta Gamma; YWCA; FTA; Omicron Delta . . . HARBAUGH, Wanda Leah: Nursing Education; Chi Gamma Iota . . . HARBIN, Wayne Elwood: Kappa Alpha Mu. Pres.; Union Photography Club . . . HARBISON, Jacqueline Ann: Alpha Lambda Delta . . . HARE, Clyde William, Jr.: Sigma Chi; Pres., Kappa Alpha Mu; Pres., Union Photography Club, Crimson Bull . . . HARGRAVE, Paul William: Psi Chi.

HARLAN, Arthur Byron: Alpha Delta Sigma; Marketing Club . . . HARLESS, James Homer . . . HARRIS, Jack Larcher: IFPC; Skull and Crescent; Falcon Club; Delta Sigma Pi; Baseball; Beta Theta Pi; Red Cross; YMCA; CC of C . . . HARRIS, James Joseph: Kappa Delta Rho . . . HARRIS, James Thomas: FTA . . . HARRIS, Roland: Sec., NAACP . . . HARRISON, Billy Dale: ISA; CC of C . . . HARRISON, Gerald H.: Lambda Chi Alpha . . . HARRISON, Leland Wayne . . . HARRISON, Richard Eugene: Sigma Alpha Epsilon; Camera Club; YMCA.

HART, Robert Edson: Alpha Mu Omega; Pi Mu Alpha Sinfonia; IU Symphony . . . HARTFORD, Jim William: Jackson Club; ISA . . . HARTMAN, Margaret Marie: Red Cross; YWCA; Alpha Chi Omega . . . HARTZLER, R. Richard: NAACP; ISA; Mace and Shield . . . HARVEY, Gerald Bernard . . . HARVEY, Margaret Johnson . . . Delta Gamma; YWCA Council; Young Republicans Club; Daily Student . . . HARVEY, William Edgar . . . HATTENBACH, Alvin James: Baseball; ISA . . . HAUER, Delores Joan: YWCA Council and Cabinet; Corr. Sec., Delta Zeta; Arbutus Staff . . . HAUGH, John David: Delta Upsilon; Marketing Club.

HAUROWITZ, Alice Roberta: Sec., Mortar Board; YWCA Cabinet; Theta Cosmopolitan Club; Aud. Usher; Townettes; NAACP; ISA; Treas., Iota Sigma Pi . . . HAWKINS, Lloyd George . . . HAY, Ralph Forest . . . HAY, Thomas Wesley: Capt., Tennis Team; Bowling Team; YMCA . . . HAYES, Jo Anne Caddell: Alpha Lambda Delta; Tophets; Pleiades; Mortar Board; Spanish Club; Sec., YWCA, Council and Cabinet; Junior Panhellenic; Editor in Chief, Arbutus; Mortar Board Recognition; Pledge Pres., Phi Mu . . . HAYES, Ruth Marie: ISA; Home Ec. Club . . . HAYNES, Lowell Homer: Daily Student; Photography Club . . . HAZELTON, John Foster: Beta Theta Pi; Marketing Club; YMCA; Anthropology Club; CC of C . . . HEADINGS, Philip Ray: Phi Eta Sigma; Chi Gamma Iota; FTA; University Theater . . . HEATON, Carl Edward: YMCA Cabinet and Council; MRC Chorus; ISA; Intramural Sports; Skeleton Club; Alpha Epsilon Delta.

HEATON, Robert Lee: Daily Student; YMCA; Men's Concert Choir . . . HEATON, Samuel Dillard . . . HEDGE, Warren Victor . . . HEFLIN, Martha Frances: Alpha Lambda Delta; Blue Crest; Pamarada; Pi Lambda Theta; Campus Christians . . . HEE, Alfred H.: CC of C; Cosmopolitan Club; Newman Club . . . HEIDERSBACH, Charlene: AWS; Transfer Bureau; Treas., Dormitory; Home Ec. Club; YWCA . . . HEIMBURGER, Alice Marie: Oceanides; WAA; Jordan River Revue; University Singers; Choral Union . . . HEIMLER, Arnold Jules . . . HEINE, Barbara Lorene: Delta Gamma; Pin Staff; Vice-Pres., Dormitory; Gamma Alpha Chi; Advertising Club . . . HEINES, Willard Lee.

HEISERMANN, Frederick Von . . . HEISTERKAMP, Warren Craig: Sigma Gamma Epsilon; Beth Foundation; Crimson Bull . . . HELM, Edward Arthur: Square and Compass; CC of C; Wesley Foundation; Accounting Club; Intravarsity Fellowship . . . HELMBOCK, David Victor: Marketing Club . . . HELMEN, Charles Hayn . . . HELMKE, Walter Paul: Phi Kappa Psi; Skull and Crescent; Varsity Debate; Manager, Swimming Team; Union Board Merit Award . . . HENDERSON, Dwight Odin . . . HENDERSON, Ulysses: Football; Band; Orchestra . . . HENDRICKSON, John Henry . . . HENDRICKSON, Robert Leon: Commander, Signal Nu; Alpha Kappa Psi; Kappa Kappa Psi; IFC; Marching Hundred.

HENDRYX, Clark Justus: Pre-Law Club; Campus Christians; Treas., Christian Science, Religious Cabinet . . . HENLEY, Georgabell: Theta Alpha Phi; Radio Guild; Jordan River Revue; Delta Gamma . . . HENNINGS, Cleo Arthur: National Pres., Tomahawk; Pres., Tomahawk; Town Hall Board; Personnel Staff, Union Board; Union Board Committee, Phi Sigma Kappa . . . HENRY, Kenneth M.: Friars; Accounting Club . . . HENRY, Robert Edward: Insurance Club . . . HENSLEY, Louis S., Jr.: Skull and Crescent; Falcon Club; Delta Sigma Pi; Union Service Award; Rush Chairman, Sigma Chi; IFC; Varsity Tennis . . . HENSLEY, Mary Alice: Sigma Alpha Iota; Men's Concert Choir; University Singers; Choral Union; University Orchestra . . . HENSON, Earl A.: Alpha Tau Omega . . . HENTHORN, Marilyn Mae: Women's Chorus; Social Service Club . . . HERRAN, Frank Edward: Newman Club; Theta Chi; Auditorium Usher.

HERSHMAN, John Delos: Chi Gamma Iota . . . HERTZ, Murray: Sigma Alpha Mu; Hillel Foundation . . . HESS, Ralph Steven: Accounting Club; Newman Club; CC of C; ISA . . . HESTER, George M.: Intramural Sports; Kappa Alpha Psi . . . HEY, Byard Dwight: Basketball; Sentinel; Sigma Nu; Gamma Delta . . . HIATT, John W.: Delta Tau Delta; Alpha Phi Omega; Young Republicans Club . . . HIATT, Mary Elizabeth: Treas., Omicron Delta; Vice-Pres., Blue Crest; Accounting Club; Pamarada; Treas., Dormitory Staff . . . HIATT, Valerie Catherine: YWCA; Spanish Club; Young Republicans Club; English Club . . . HIBNER, Kermit Quentin . . . HICKEY, James Arthur: ISA; Management Club; Newman Club; Daily Student.

HICKS, Janet Marjorie: AWS; YWCA; WRA; Auxiliary Board; Arbutus . . . HIGH, Theodore K. . . . HIGMAN, Lily May: House Council, Dormitory; Freshman Adviser; ISA; YWCA; Omicron Delta; Chairman, WRH Festival . . . HILL, Clifford Joseph . . . HILL, Lloyd Leon: Sigma Phi Epsilon; Mu Delta; YMCA . . . HILL, Norman Eugene: Concert Band; Marching Hundred; Orchestra; Auditorium Usher . . . HILL, Richard James: Phi Kappa Tau; Finance Club; Insurance Club . . . HILLENBURG, Willard Wayne . . . HILLER, Eugene Martin: Board of Directors; Hillel Foundation; Accounting Club, YMCA; CC of C; Sigma Alpha Mu . . . HILLYARD, M. Virginia.

HILSMEIER, Robert T. . . . HILTON, June Mary: Nursing Education Club . . . HILTON, Warren Oliver: Alpha Kappa Psi; Chi Gamma Iota; Accounting Club; CC of C . . . HINANT, John T. . . . HINDS, Delores H.: Pledge Class Pres., Delta Delta Delta; YWCA Council and Cabinet; Daily Student . . . HINZ, Esther Rosalie: Omicron Delta; Westminster Inn Choir; ISA Bowling Club; WRA; YWCA; Choral Union; Cosmopolitan Club . . . HIRANAGA, Tomeo Tom . . . HOCHMEISTER, Jean Rosamond: Auditorium Usher; Advertising Club; CC of C . . . HOFMANN, Leon Wilfred: International Sports . . . HOEY, Barbara Joanne: Kappa Phi; YWCA; Wesley Foundation.

HOGAN, James P.: Flame Club; Student Senate; Blue Key; Jr. Class President, Board of Aeons . . . HOLCOMB, Mary Dorothy: AWS Committee; YWCA Committee; Alpha Kappa Delta; Adviser, Dormitory . . . HOLDER, Barbara Anne: Alpha Chi Omega . . . HOLLAND, Joseph Robert: Sec. and Treas., ISA; General and Executive Council, Daily Student; Phi Sigma Kappa; Editor, The Torch . . . HOLLAND, Nancy Roberta: Tophets; Red Cross Committees; AWS Committees; Treas., Chi Omega; YWCA Cabinet; Theta Sigma Phi . . . HOLLENSBE, S. R. . . . HOLLISTER, Jean: YWCA Council and Cabinet; AWS Board of Standards; Vice-Pres., Faddeck Club; Pi Beta Phi . . . HOLLOWAY, Frank: Kappa Alpha Psi . . . HOLMAN, Bernard Andrew: Vice-Pres., Theta Xi; Mu Delta; Newman Club; Auditorium Staff.

HOLUBES, John Matthew: Newman Club; Photography Club; ISA; Chi Gamma Iota; NAACP . . . HOOPER, James Raymond . . . HOOVER, Troy Eugene: American Chemical Society . . . HOPEWELL, Ray, Jr.: Square and Compass; Sigma Alpha Epsilon . . . HOPKINS, Henry A. . . . HOPPE, Herbert John, Jr.: Sigma Phi Epsilon; Auditorium Usher; Young Republicans Club; YMCA; Pre-Law Club; Union Award . . . HORN, Bert D., Jr.: Pledge Trainer, Phi Delta Theta; Skull and Crescent; Falcon Club . . . HORN, Richard Melvin: Symphony Band; Marching Hundred; Orchestra; Men's Concert Choir; Alpha Mu Omega; Kappa Kappa Psi . . . HORN, Richard Raymond: FTA; ISA; Friars; Intramural Sports . . . HORNBERGER, Thomas Gene: Marketing Club; CC of C; YMCA.

HORNEY, Jacqueline Rose: WRA; Cheerleader; Penm Club; Intramurals; Dance Troupe . . . HORTON, Lois Dale: Alpha Xi Delta; Omicron Delta; Auditorium Usher; Red Cross; Jordan River Revue . . . HORODA, Michael, Jr.: Alpha Chi Sigma . . . HORTON, William Lynn: CC of C; Finance Club; Phi Delta Theta . . . HOVER, Richard Earl . . . HOWARD, Chester Warren: Daily Student; Beta Alpha Chi; Square and Compass; Marketing Club . . . HOWARD, Frank Swan . . . HOWARD, Georgia Ann: German Club; UWF; Unitarian Fellowship . . . HOWARD, Leland George: Sigma Chi; Young Republicans Club; American Chemical Society . . . HOWARD, Mary Margaret: State Editor, FTA; Red Cross; YWCA; Crimson Bull Staff; Chi Omega.

HOWARD, Rod Martin: Student Senate; Sphinx Club; Falcon Club; Delta Sigma Pi; YMCA; Marketing Club; Phi Gamma Delta . . . HOWARD, William Frank: Lambda Chi Alpha . . . HOWDEN, Barbara Caniff: Kappa Kappa Gamma; YWCA; Arbutus; AWS . . . HOWDEN, Robert Frederick: Skull and Crescent; Falcon Club; Sphinx Club; Theta Nu Epsilon; Pledge Pres., Vice-Pres., Pres., Theta Chi . . . HOWE, Marilyn: YWCA; Red Cross; Arbutus Representative; Ass't Rush Chairman, Sigma Kappa; FTA . . . HOSELBECK, Virginia F. . . . HOWELL, Harold Dean: Theta Xi; Falcon Club . . . HOWELL, Richard Eugene: Management Club; Men's Chorus; Music Chairman, Dormitory; Madrigal Singers . . . HUEY: John Arthur . . . HUFFER, James Horton.

HUGHES, Jack Eugene: ISA; Management Club; Alpha Phi Omega; CC of C; Red Cross . . . HUGHES, Wilford Harold: Young Republicans Club; Accounting Club; Sigma Phi Epsilon . . . HULCE, Raymond N.: Phi Eta Sigma; Spanish Club . . . HULL, James Perry: Beta Theta Pi . . . HULL, Jeanette Irene . . . HUMPHREY, William Rex: Theta Xi; Delta Tau Mu; Alpha Phi Omega . . . HUNSBERGER, Lois Jeannine: Pi Lambda Theta . . . HUNT, Yvonne: Treas., Alpha Lambda Delta; Blue Crest; Pamarada; Mortar Board; AWS Council; Pres., AWS; Student Senate . . . HUNTER, F. Donovan . . . HURBAUGH, Robert Garland: Pres., Acacia; IFC; Falcon Club; Sphinx Club; CC of C; YMCA; Young Republicans Club.

HURLBERT, Robert George: Tomahawk; Top Hats . . . HURLEY, Emmert Leslie, Jr.: Delta Sigma Phi; Accounting Club . . . HUTCHENS, Frederick L. . . . HUTCHISON, Ann MacGregor: YWCA Council; Vice-Pres., Sigma Kappa; Pres., Sigma Kappa; Pres., English Club; Tophets; Pleiades; Auditorium Usher . . . HUTCHISON, William MacGregor: Delta Tau Delta; Alpha Delta Sigma; Advertising Club . . . HUTTON, Wallace Eugene: Pi Kappa Phi; Pin Staff . . . HUYCK, Richard Ernest: Social Service Club; Sigma Alpha Epsilon . . . HYDE, Jerome Harold: Band; Wesley Foundation; Phi Eta Sigma; Delta Sigma Theta; Student Religious Cabinet . . . HYDE, Richard Louis . . . HYDEN, Carl Eldon: CC of C; Marketing Club.

HYMAN, Barbara Winifred: Arbutus; Delta Zeta; Young Republicans Club . . . YWCA Committee; Activities Chairman, Dormitory . . . INGRAM, Ray Gene: Sigma Alpha Epsilon; YMCA; Marketing Club . . . INLOW, Robert Pierson: Social Chairman, Dormitory . . . INLOW, William Deprez, Jr.: Social Chairman, Dormitory; Chess Club; Treas., Intramural Chairman, Westminster Inn . . . INMAN, Lee Roy . . . INSCHO, Hugh Scranton . . . INWOOD, David William: Phi Eta Sigma; Chi Gamma Iota; Corresponding Sec., Recording Sec., Pi Kappa; Photography Club . . . IRWINE, Harold Lynn . . . IRWIN, Mary Lou: Recreation Chair., Maple Hall; WRA . . . ISBERG, Edward George: Alpha Kappa Psi; Newman Club; Marketing Club; Wrestling.

ISENOGLE, William Rhanz: Transfer from Wabash . . . ISLER, Joseph Fiske . . . JACKSON, Frederick, Jr.: Sigma Gamma Epsilon . . . JACKSON, Helen Irene: Kappa Kappa Gamma; Home Ec. Club; FTA . . . JACKSON, Isaiah: Intramural Athletics . . . JACOBS, Russell Keene . . . JACOBSON, Ruth Margaret: Alpha Lambda Delta; Sec., Adviser, Pine Hall; Intramural Sports . . . JACOT, Charles Junior: Marketing Club . . . JAFFE, Grace Geraldine . . . JANDA, Jean Eleanore: Sigma Kappa; English Club; Crimson Bull; Auditorium Usher; Library Science Club; YWCA.

JARRETT, David Robert: Marketing Club . . . JARRETT, Elizabeth Anne: Blue Crest; Pamarada; Kappa Phi; Wesley Foundation . . . JENKINS, Donald D.: Top Hats; IU Rifle Team; Collegiate Chamber of Commerce . . . JENNINGS, Harold Irwin: Society for the Advancement of Management . . . JERABEK, Nancy . . . JERVIS, J. C.: ISA; Management Club . . . JEU, Susie Ying: Omicron Delta; Society for the Advancement of Management; Chinese Students Club; Treas., Laurel Hall . . . JOHAN, Vincent Robert . . . JOHNSON, Harold Lee: Marketing Club; Chi Gamma Iota . . . JOHNSON, James Homer: Lambda Chi Alpha; Sphinx Club; Skull and Crescent; YMCA Cabinet; Arbutus; Pin; Delta Sigma Pi.

JOHNSON, John Albert: Psi Chi . . . JOHNSON, John Godfrey: ISA; YMCA . . . JOHNSON, Phillip Butler: Marketing Club; Phi Kappa Psi . . . JOHNSON, Richard Harold: ISA . . . JOHNSON, Richard Davis: Univ. Symphony; Phi Mu Alpha; Kappa Kappa Psi; Univ. Band . . . JOHNSON, Russell Barket: Dormitory Governor; Pres., MRCA; Pres., Board of Aeons; Student Senate, Mu Delta; Univ. Social Affairs Committee . . . JOHNSTON, Charles Richard: Square and Compass . . . JOHNSTON, Frederick Ross: Accounting Club; CC of C . . . JOHNSTON, Glenn William: Kappa Kappa Psi; Pres., Phi Mu Alpha Sinfonia; Alpha Mu Omega . . . JOHNSTON: Norman Buford: Jackson Club; Square and Compass; Physics Club.

JONES, Gus H., Jr. . . . JONES, Lewis E.: Pre-Law Club; Soc. Chair., Dormitory . . . JONES, Marjory Louise: Univ. Orchestra; Blue Crest; Alpha Mu Omega; Sigma Alpha Iota; American Guild of Organists; Aud. Usher; Westminster Inn . . . JONES, Norma Lois: Art Chair., Adviser, Morrison Hall; Spanish Club; YMCA; Social Service Club . . . JONES, Robert Duain: Vice-Pres., Theta Chi; Young Republicans Club . . . JONES, Robert Lambert, Jr.: Track Team; Wesley Foundation; Daily Student; Crimson Bull; Student Senate; Pres., Sophomore Class . . . JONES, William Paul, Jr.: Phi Delta Theta; Accounting Club; Newman Club . . . JONTZ, Eileen Louise: Sec., Chi Omega; YWCA and Red Cross Com.; Auditorium Usher . . . JORDAN, Elwanda Pauline . . . JORDAN, Lloyd Frank: Slavic Club; Sigma Theta Epsilon; Ancient Order of Friars.

JORDAN, Ruth Ann: Vice-Pres. and Treas., Alpha Chi Omega; Vice-Pres., YWCA; Treas., YWCA; Mortar Board; Pleiades; Treas., Jr. Panhellenic . . . JOY, Jack, Jr.: Insurance Club; CC of C . . . JUBINSKY, Margaret Ruth: Omicron Delta . . . JUBINSKY, Michael: Chi Gamma Iota; Finance Club; CC of C . . . JUNKIN, Alberta May: Alpha Lambda Delta; Delta Phi Alpha; Le Cercle Francais; Deutscher Verein; ISA; YWCA; Westminster Foundation . . . JURKIEWICZ, Leo A.: ISA; Newman Club . . . JUSTICE, Josephine: Mortar Board; Pleiades; AWS Council; Sec., Pres., Theta Alpha Phi; Tophets; Chair. of Dames Ball; Univ. Theater Productions; Member of Nat. Theater Conf. Touring Co.; Delta Delta

Delta . . . KAHL, Howard William . . . KALDEMEYER, Lloyd I.: Alpha Tau Omega; Delta Sigma Pi; Scabbard and Blade; Air Cadet Society . . . KALMAN, Ivan.

KAMPSCHAEFER, Mary E.: Pi Beta Phi; AWS Guidance Com.; Advertising Club; CC of C . . . KAPLAN, Sanford Allen: Phi Eta Sigma; Union Board Hours; Hillel; ISA; YMCA . . . KAPP-MEYER, Nina E.: Alpha Xi Delta . . . KAPPOS, John . . . KAPSA, Leonard Bernard: FTA . . . KARLER, Ralph . . . KARCH, John Robert . . . KAST, Harold Michael: Kappa Sigma; Phi Delta Phi; Young Republicans Club . . . KAUFMAN, Lenore: IZFA; Hillel Council; Delta Phi Epsilon; NAACP . . . KAYSER, Louann: Kappa Kappa Gamma; FTA.

KEALING, John Hoover: Lambda Chi Alpha . . . KEEHN, George Eldon: Accounting Club . . . KEELER, Margaret Joeanne: Delta Zeta; YWCA; Young Republicans Club; Delta Tau Mu; Wesley Foundation . . . KELEER, Otto LaBue: Alpha Tau Omega . . . KEENAN, Joseph Sessions: Radio Guild; Theta Alpha Phi . . . KEENER, Harold Edwin: Accounting Club . . . KEES, James Robert . . . KEGLEY, William Frederick: Sigma Chi; Skull and Crescent . . . KELLER, Charles Paul . . . KELLER, Eleanore Gonas: Sigma Kappa; Vice-Pres., Pine Hall; YWCA; Sec., Pre-Law Club.

KELLER, John Leonard, Jr.: Management Club; CC of C; Jackson Club . . . KELLEY, Robert Emmett: Marketing Club . . . KELLY, Jean Ruth: Sigma Alpha Iota . . . KELLY, William Patrick: Theta Chi . . . KELTNER, Joann Marilyn: YWCA; Young Republicans Club; Red Cross; FTA; Rush Chair.; Alpha Omicron Pi . . . KENNEDY, Joseph P.: Insurance Club . . . KENNEY, David Bernard . . . KEPLINGER, James Ellis . . . KERR, Harry Robbins: Phi Delta Theta; Falcon Club; Skull and Crescent; French Club; Jackson Club . . . KESSEL, George Goodwin.

KESSEL, William J. . . . KETNER, Joseph Dale . . . KETTERING, Donald E. . . . KEVENS, Joan Marilyn . . . KIBLER, Fredrica: WRA; Archery Club; Bowling Club; Major-Minor Club . . . KILDUSKI, Robert James: Newman Club; Chi Gamma Iota . . . KILGORE, Richard V.: Pres., Campus Christians; Treas., Religion in Life Com. . . . KIM, Chonghan: Cosmopolitan Club; Asiatic Club . . . KIMBERLING, Nancy Lou: Kappa Kappa Gamma; Alpha Lambda Delta; Tophets; Pleiades; Pi Sigma Alpha; YMCA Council; Student Senate . . . KINDER, Robert: SAM; CC of C.

KING, Charlotte Timmons . . . KING, John Paul . . . KING, Mary Kaler: Kappa Alpha Theta . . . KING, Ruth Elizabeth: Mu Delta; Botany Club; German Club . . . KINGERY, Mary Joan: Comes, Sec., Chi Omega; YWCA; Tophets; Home Ec. Club; Red Cross; AWS Com. . . . KINNEY, Myron B., Jr.: Phi Eta Sigma . . . KINSER, Richard E. . . . KIRK, Christina Ann . . . KIRK, Edward Bennett: Stamp Club; Botany Club; YMCA . . . KIRKLAND, Raymond Dewey: Beta Alpha Chi; Treas., Alpha Theta Sigma; Marketing Club; Advertising Club; Camera Club.

KIRKPATRICK, Fred C.: Alpha Phi Omega; Advertising Club . . . KITTLE, Richard L.: Square and Compass . . . KLACIK, Godfrey Paul: Kappa Delta Rho; Advertising Club; Marketing Club . . . KLEE, Cyril Anthony: Newman Club; Phi Kappa . . . KLEINDORFER, John William: Phi Gamma Delta; YMCA; Young Republicans Club . . . KLINE, Beryl Dale: Sigma Gamma Epsilon . . . KLINESTIVER, John William: Lambda Chi Alpha; Alpha Kappa Psi; Chi Gamma Iota; YMCA . . . KLINGER, Charles William: Editor of Crimson Bull . . . KLINKENBERG, William Paul: Mu Delta . . . KLOC, Adeline R.

KMAK, John Matthew: FTA . . . KNAPP, Betty Ross: FTA; YWCA; Corridor Chair., Memorial Hall . . . KNAUB, Richard Keith: Theta Alpha Phi; IU Men's Concert Choir . . . KNEBEL, James Dale . . . KNUDSON, Edward William: Sigma Phi Epsilon; YMCA; Accounting Club; Jackson Club . . . KOENIGSHOF, Howard G. . . . KOHLMEIER, Thomas Walter: Acacia . . . KOHLMEYER, Charles E. . . . KOLB, James Albert: YMCA; Young Republicans Club; Mu Delta; Kappa Sigma . . . KOLETTIS, John George.

KOPS, Willard James: Phi Delta Theta . . . KOTSIAKOS, George Nick . . . KRALOVANSKY, Albert: Kappa Delta Rho; Baseball; Basketball . . . KRATZ, Mary Carolyn: YWCA; Tennis Club; Aud. Usher; Soc. Chair., Kappa Alpha Theta . . . KRAVAS, William Constantine: YMCA; Intramural Sports . . . KREPS, Roland Clements, Jr. . . . KRISTOFF, Joseph Edward: Accounting Club; CC of C . . . KROEGER, Harlan L.: Young Republicans Club . . . KRON, Lester Ervin . . . KRSEK, Archie John.

KRUEGER, Arthur Ford: Phi Epsilon Kappa . . . KRUEGER, John L.: History Club; Campus Christians; Choral Union . . . KRUCINE, Aldona Kesil: YWCA; Newman Club; ISA; Radio Shows . . . KRUCINE, Walter Richard: Basketball; Intramural Sports; Newman Club; YMCA . . . KUBAL, Gene Joyce: History Club; Westminster Inn; Blue Crest; Townettes; Auditorium Usher; Library Science Club; FTA . . . KUBINIEC, Patricia Lou: Alpha Lambda Delta; Omicron Delta; Marketing Club; YWCA; ISA; CC of C . . . KUEBLER, Howard Edward: Theta Xi; FTA . . . KUESTER, Mabel Ruth: YWCA; Kappa Phi; Crimson Bull; Jackson Club; FTA; Life Membership Chairman, Zeta Tau Alpha . . . KUHN, Donna Zeller . . . KUHN, Richard Albert: Phi Kappa; Newman Club.

KULBECK, Beatrice Martha: Towner . . . IZFA; Hillel Foundation . . . KUNDE, Arnold Compton . . . KUNKEL, Edward X. . . . KUNTZ, Jean Philis: Newman Club; YWCA; Red Cross; Pi Beta Phi . . . KURTZMAN, Margaret Ann: Council, Cabinet, YWCA; Vice-Pres., Pi Mu . . . KUSZMAUL, Edward F.: Marketing Club; Advertising Club; YMCA; CC of C . . . KUTCH, Thomas Kibby: Falcon Club; Skull and Crescent; Jackson Club; YMCA; Sphinx Club; Sigma Phi Epsilon . . . KUZAN, Floyd John: Intramural Sports; Delta Tau Mu; FTA . . . LAKE, Edward Wilson . . . LALAEFF, Mike.

LaMASTER, Henry George: Skull and Crescent; Treasurer, Delta Chi; Newman Club . . . LAMBERT, Bernard, Jr.: Accounting Club, CC of C . . . LANE, Mary Ethel: Delta Sigma Theta; Mortar Board; NAACP; Mu Delta; Student Senate . . . LANE, Robert Andrew . . . LANGLEY, Thomas Eldon: Square and Compass; Vice-Pres., ISA; Student Adviser; Top Hats; CC of C . . . LANGWELL, Robert Warren: Marketing Club; Sec., Dormitory; Intramural Sports; ISA; Top Hats; Square and Compass; Red Cross . . . LANHAM, Floraetta: Delta Zeta; YWCA . . . LANT, Carolyn M.: Alpha Phi; Office Staff, Crimson Bull; Young Republicans Club; Home Ec. Club . . . LaROE, Earl Gordon, Jr.: Sigma Phi Epsilon; Mu Delta; YMCA; Newman Club . . . LASHER, George Robert.

LAUER, Thomas Edward: Kappa Sigma . . . LAVERING, Turrell Schubert: French Club; Sigma Theta Epsilon; Wesley Foundation . . . LAW, Marian Eleanore: ZTA; Auditorium Usher; YWCA; Jackson Club; FTA . . . LAWLIS, Theodore Harry . . . LAWRENCE, Edward Francis: Newman Club; Accounting Club; Intramural Sports; CC of C . . . Mace and Shield . . . LAWRENCE, Shirley Virginia . . . LAWSON, William Howard: Delta Upsilon . . . LAWTON, Edward Allen . . . LAWYER, Harrison . . . LEAF, Bernard A.: Sigma Nu; Alpha Phi Omega; Young Republicans Club; YMCA; Intramural Sports.

LEAS, Albert . . . LEAVELL, Dottie Lou: YWCA; Jackson Club; FTA . . . LEBAMOFF, Carl Cyril: Jackson Club; Square and Compass; Accounting Club . . . LEBO, Virginia: Red Cross; YWCA; Arbutus Staff, University Theater Staff; FTA . . . LEDGER, Asa Rayburn: Finance Club; Marketing Club; CC of C . . . LEE, John Lynwood . . . LEE, Ralph Tyler: Alpha Phi Omega . . . LEE, William . . . LEE, William Wood . . . LEESON, Kathryn Louise.

LEGGETT, Keith Evans . . . LEIBER, Jay S.: Treas., Pi Lambda Phi; Hillel Foundation Council . . . LEHMAN, David G. . . . LEHOCKEY, Edward Paul: Sigma Alpha Mu . . . LEITER, Barnard Kelly: Phi Kappa; Beta Alpha Chi; Newman Club; Jr. Toastmasters Club . . . LEITER, Robert Elmer . . . LENNOX, Robert Bernard: Pres., Cosmopolitan Club; Editor, Cosmo Reporter; YMCA Cabinet; ISA Council; Red Cross Committee; German Club; YMCA Council Member; Spanish Club; Arbutus; Marketing Club; Daily Student; CC of C . . . LEON, Michael . . . LEROY, M. Ann: Student Religious Cabinet; Advertising Club; Young Republicans Club; Arbutus; Associate Editor, The Pin; Gamma Alpha Chi; Vice-Pres., Christian Science Organization; Folio Staff; Philosophy Club; Vice-Pres., Alpha Omicron Pi; Pres., Alpha Omicron Pi; AWS Board of Standards . . . LEVI, Robert Kahn: Scabbard and Blade; Sigma Iota; Alpha Phi Omega; Insurance Club; Hillel Foundation.

LEVIN, Gertrude: Delta Phi Epsilon; Adviser of Morrison Hall; Omicron Delta; Advertising Club; Pleiades; Tophets . . . LEVIN, Harry L.: NAACP; IZFA; Hillel Foundation; German Club; Cosmopolitan Club; ISA . . . LEVY, Natalie M.: Tophets; Hillel; IZFA; Delta Phi Epsilon; Alpha Lambda Delta . . . LEWIS, Emily C.: Roger Williams Fellowship; Pres., ('49-'50), Alpha Lambda Delta . . . LEWIS, Jean Margery: YWCA Cabinet; Treas., YWCA; AWS Recreation Committee; Social Service Club; Jr. Panhellenic . . . LEWIS, Myrna May: Accounting Club; Omicron Delta; Vice-Pres., Dorm.; ISA; WRA Bowling Club; Auditorium Usher . . . LEWIS, Paul Stanley: Delta Sigma Theta; Mu Delta; ISA; Top Hats; YMCA . . . LIDDLE, John A. . . . LIEB, Margaret Lucile: Treas., Riley Manor; Treas., Mayscamore; Blue Crest; Pamarada; Omicron Delta . . . LIEBER, Ronald Samuel: Hillel Council; Treas., Dorm.; Accounting Club; IZFA Executive Council; Intramural Activities.

LIEURANCE, Max Eldon: Vice-Pres., Society for Advancement of Management; CC of C . . . LIFF, Noah: Hillel Council; Pres., IZFA; Dorm. Social Chairman; NAACP; ISA; Society for Advancement of Management; Hillel; Players School of the Sky Broadcasts . . . LIKAKIS, John George: Pres., Epsilon Phi Sigma; Marketing Club . . . LIMPE, Julius . . . LIND, Howard Charles . . . LINDENBERG, Jane Ellen: Pres., Alpha Lambda Delta; YWCA Council and Cabinet; Tophets; AWS Usher; Pres., Panhellenic; Student Senate; AWS Council; Pleiades . . . LINDERMAN, Martin Abraham: Zeta Beta Tau; Mu Delta; Hillel; NAACP; Jackson Club . . . LINGEMAN, Byron Spencer: Phi Gamma Delta; Delta Phi Alpha; Blue Key; Pi Delta Epsilon; Alpha Phi Omega . . . LIPPS, Henry William: Phi Kappa; Insurance Club; Newman Club . . . LIVINGSTON, Lois Ruth: German Club; Home Ec. Club.

LIVINGSTON, Wayne Edward: Alpha Xi Sigma; Kappa Sigma . . . LLOYD, Jack; Mu Delta; Auditorium Usher . . . LLOYD, Joe Reid: Mu Delta . . . LLOYD, Kathleen Terrell: Townettes; Social Chairman, ISA; Sec., FTA . . . LOCK, Philip J.: CC of C; Management Club; ISA . . . LOCKER, Erlus Mae: Tophets; Sec., Alpha Chi Omega; Business Staff, University Theater; Circulation Staff, Arbutus; Rel. Cons. YWCA Conference; YWCA Central Planning Committee . . . LOEHR, Bettye Jean: Rush Chr., Soc. Chr., ZTA; Bd. Dir., CC of C . . . LOGAN, John Mark: Woodlawn Courts Council; FTA . . . LOGAN, Shirley Ann: Alpha Mu Omega; Concert Band; Dorm. Sub-Council . . . LOLLAR, Robert Wayne: Vice-Pres., Treas., ATO; Sphinx Club; YMCA; Varsity Basketball.

LONDON, Eleanor Lorraine: Pamarada; Blue Crest; Undergraduate Ass't, Morrison; Auditorium Usher; Ass't Circulation Manager, Arbutus; Advisory Council, AWS Guidance Committee; Board of Standards . . . KEATING, Robert Henry . . . KOBUSCH, George Warren: Advertising Club; Chi Gamma Iota . . . LONG, Richard Russell . . . LOOSE, Virginia Meri: Pres., Advertising Club; Gamma Alpha Chi; WRA Senior Board; Bowling Club . . . LOOTENS, Barbara Jean: NAACP; ISA; English Club . . . LOPER, James E. . . . LORENCE, Max F.: Gov., Rogers East R; Treas., Pres., Theta Xi; Sphinx Club . . . LOUCHMILLER, Warren Edward: Kappa Kappa Psi . . . LOUX, William Donald: CC of C; Newman Club; Marketing Club.

LOVE, Robert Reed: Sec., Phi Delta Theta; Summer Student Senate . . . LOVELL, Carol Ann: Tophets; YWCA; Soc. Chmn, Alpha Phi; Pin . . . LOWERY, Charles Boyd: Town Hall, German Club, Physics Club . . . LOWRANCE, Max M. . . . LOWRY, Robert Lee: Alpha Kappa Psi; Accounting Club . . . LOWTHER, John Norman . . . LUCAS, Carolyn Belle: Sec., Phi Mu; Tophets; Pleiades; Sigma Sigma Phi . . . LUCAS, Dennis Robert . . . LUNDERGAN, Paul James: Mu Delta; Newman Club; ISA . . . LUNDSTROM, Paul Thomas: Phi Delta Theta; Scabbard and Blade.

LUNDY, Eugene: Phi Kappa Psi . . . LUTEY, Robert H. . . . LUTTINGER, William George: Varsity Gymnastics; Phi Epsilon Kappa; Fencing Club . . . LUZADDER, Dudley E.: Management Club . . . LYNCH, Roberta: Red Cross . . . LYNN, William: Accounting Club; CC of C . . . LYONS, Charles Edward: Editor, Daily Student; Chief Justice, Student Supreme Court; Vice-Pres., Falcon Club; Crimson Bull; Sec., Sigma Delta Chi; Skull and Crescent; Spanish Club; Newman Club; Interfraternity Council; Phi Kappa; Blue Key; Dragon's Head . . . LYSOHIR, Alexander: Sigma Pi; Skull and Crescent; Falcon Club . . . LYSOHIR, Nick: Sigma Pi . . . McALISTER, Frank C.: Management Club; CC of C; Jackson Club.

McANDREWS, John Leary, Jr.: Marketing Club; Young Republicans Club; Jackson Club . . . McBRIDE, Sally Ann: Alpha Chi Omega; Red Cross; YWCA; AWS Clerical Comm.; Crimson Bull . . . McCAIN, Dale Theodore: Marketing Club; Advertising Club; Management Club . . . McCANN, Mark Edward . . . McCARTY, Joseph Richard: YMCA Council; Marching Hundred; Nu Sigma Nu; Board of Governors, MNH; Flame Club . . . McCAUSLAND, Lloyd D. . . . McCLELLAN, Glenn Dale: Law Club; CC of C; Delta Theta Phi; Friars; ISA . . . McCLURE, Bette Ann . . . McCLURE, Bruce Eugene: Pres., Wesley Foundation; Sigma Theta Epsilon . . . McCLURE, Charles Irwin: Sigma Phi Epsilon; Falcon Club; Vice-Pres., Pre-Law Club; Wesley Foundation; Delta Sigma Theta; YMCA; Young Republicans Club; Senior Week Committee.

McCLURE, David Boyd: Jackson Club . . . McCONAHA, Richard Leo: Treas., Flame Club; Gov., Dormitory; ISA; Accounting Club; Newman Club; CC of C . . . McCOOL, Harry M. . . . McCORMACK, Jeanne Eileen: YWCA; Red Cross; Young Republicans Club . . . McCORMICK, Mary Jean: Delta Delta Delta; Omicron Delta; YWCA; CC of C . . . McCOUCH, Dennis E.: Delta Sigma Pi; Alpha Delta Sigma; Sec., Flame Club; Council, Cabinet, Sec., YMCA; Student Senate; Marketing Club; General Council, Corres. Sec., ISA; Union Board; Union Service Award; Council, Cabinet, Wesley Foundation; Vice-Pres., Sigma Theta Epsilon; Advertising Club; CC of C; Friars; INDAC . . . McCURDY, Laura Anne: AWS Committees; Pi Lambda Theta; YWCA; Crimson Bull . . . McDANIEL, Marilyn Virginia: Pres., Red Cross . . . McDONALD, Barbara Ann: WRA; Pemm Club; Intramurals . . . McDONALD, Merritt Glenn: Marketing Club.

McDONALD, Ralph Lowell: Sigma Phi Epsilon; Chi Gamma Iota; Alpha Phi Omega; YMCA; German Club . . . McGILL, Hugh L., Jr.: Marketing Club; Management Club . . . McGOWAN, James Edward: Skull and Crescent; YMCA; Theater; Acacia . . . McGUIRE, Edith Maxine . . . McGUIRE, William Patrick: Advertising Club; Marketing Club; Pre-Law Club; CC of C . . . McILVEEN, Albert Victor, Jr.: Sigma Nu; Alpha Phi Omega; I-Men's Club . . . McINTIRE, Kenneth Ray: Management Club . . . McKEE, Marilyn: YWCA; Folio Staff; Jr. Pamphleteer . . . McKEEMAN, Leland Stanford, Jr.: Pres., Beta Theta Pi; Pres., Town Hall; Skull and Crescent; IFC . . . McKEEVER, James Kenneth: Vice-Pres., Pres., Phi Epsilon Kappa.

McKELLAR, Rebecca Lou: Pemm Club; WRA; Sec., Bowling Club . . . McKELVEY, Edgar M.: Newman Club . . . McKIERNAN, Vincent P.: Advertising Club; Newman Club; Intramural Sports . . . McKIM, Donald Earl: Theta Xi; Marketing Club . . . McKINLEY, Robert C. . . . McKINNEY, William W. . . . McLAUGHLIN, Gayne R.: Alpha Kappa Psi; Marketing Club; Kappa Sigma . . . McLEASTER, Thomas Baker . . . McMAHON, Earl Eugene: Pres., Union Board; Sphinx Club; Delta Sigma Pi; Blue Key; Student Senate; Chmn., Junior Prom; Co-Chmn., University Sing; Theta Chi . . . McMAHON, Edward Garrick: Theta Chi; YMCA; Track.

McMULLEN, Robert Lee . . . McMURTRIE, Joan: WRA; YWCA; Paddock Club; Young Republicans Club; Kappa Alpha Theta . . . McNABB, Phillip Paul: Theta Chi . . . McNABNEY, William Foster: History Club; FTA; Top Hats . . . McNABNEY, Leland Paul . . . McNEELY, Marian Elizabeth: Roger Williams Fellowship; YWCA; Townettes . . . MAAS, Charlotte Caroline: Nursing Education Club . . . MACBETH, Joanna Sue: YWCA Committee; AWS Committee; Arbutus . . . MACER, Leland Edgar, Jr.: Song Leader, Sigma Pi; YMCA; Gov., Dormitory . . . MACIAS, Charles J.

MACKENZIE, Helen Coe: Jr. Prom Committee; Student Senator; AWS Council; ISA Council; INDAC; Soc. Chmn., Dormitory; Pamarada; Office Mgr., Crimson Bull . . . MACKISON, Stuart Norman . . . MADDOX, Allan Charles . . . MADDOX, Joan L.: YWCA; Pi Beta Phi . . . MAHORNEY, Phyllis Jean: Pres., Dormitory; Pamarada; AWS Careers Conference . . . MAIN, Mary Lou: Theta Sigma Phi; Pamarada; Crimson Bull; Daily Student . . . MALASKIEWICZ, John: Pre-Law Club; Intramural Sports . . . MALBIS, Seymour . . . MALONE, Martha Louise . . . MALONE, Raymond Clayton: Men's Glee Club; Men's Concert Choir; Phi Eta Sigma.

MALONE, Richard Byron . . . MALONE, William Joseph: Newman Club; FTA . . . MANGUN, Thomas Dean: Phi Gamma Delta . . . MANN, Thomas Gray: Advertising Club; Marketing Club; Kappa Sigma . . . MANNFELD, LaVonne: Alpha Lambda Delta; Tophets; Pleiades; Vice-Pres., Pi Beta Phi; AWS Committees . . . MANUSZAK, Richard T.: French Club; Red Cross; Delta Tau Delta . . . MAPES, John Frank . . . MAPLESDEN, Joan Irene: Pemm Club; WRA; Intramural Sports . . . MARASCO, Armand Albert: Marketing Club; Advertising Club; CC of C . . . MARCONI, Robert Thomas: Marketing Club.

MARCUS, Charles N.: Theta Xi . . . MARGOLIS, Harold Lee: Marketing Club; Advertising Club; CC of C; Intramural Sports; Hillel Foundation . . .

MARKERT, Norma Fern: Sigma Alpha Iota; Alpha Mu Omega; Pamarada; Auditorium Usher . . . MARKLE, Gene L.: Sigma Nu; YMCA; IFPC; CC of C; Management Club . . . MARKLE, Jean: Zeta Tau Alpha; Auditorium Usher; FTA . . . MARLIN, Frances Joyce: Alpha Delta Pi; Choral Union; a Cappella Choir . . . MARNITZ, Lloyd John . . . MARNITZ, Margaret Jeanne . . . MARSHALL, Betty Carolyn . . . MARSHALL, James Lindley.

MARSHALL, Thomas Otto . . . MARSHALL, Thomas Raymond: Wesley Foundation; Delta Sigma Theta; Treas., Dormitory . . . MARSHALL, William Joseph: Vice-Pres., Treas., Top Hats; Treas., Sigma Iota; Men's Concert Choir; ISA; Jackson Club; Marketing Club; CC of C; YMCA; Photography Club . . . MART, Kenneth Emerson: Marketing Club . . . MARTIN, Conrad Lyndon: Chi Gamma Iota . . . MARTIN, Robert Frederick: Beth Foundation; ISA . . . MARTIN, Robert Roy: Blue Key; Pres., IFC; Student Senate; Pres., Alpha Kappa Psi; Board of Directors, CC of C; Falcon Club; Lambda Chi Alpha; German Club; Marketing Club; YMCA . . . MARTIN, Sue Janet: Delta Tau Mu; Young Republicans Club; YWCA; Kappa Alpha Theta . . . MASON, Gerald Brolyer: Phi Gamma Delta . . . MASTERS, Daniel Albert: FTA.

MASTERS, Joe Watson . . . MATASAR, Harry: Marching Hundred; Spanish Club; ISA . . . MATHIAS, J. DeVon: Council, Cabinet Sec., YMCA; Treas., Wesley Foundation; Delta Sigma Theta; Sigma Phi Epsilon; FTA; Jackson Club . . . MATNEY, Donald Dean: ISA; Marketing Club; Advertising Club; Intramural Sports . . . MATOVICH, Michael . . . MATTHEWS, Helane Elizabeth: Alpha Kappa Alpha; NAACP; Wesley Foundation . . . MATTHEWS, Paul Russell, Jr.: Marketing Club; Sigma Chi; Crimson Bull; CC of C . . . MAUL, Paul Wayne: Track; Cross Country . . . MAYER, Glenn Edward . . . MAYES, Warren Edward.

MAYFIELD, Paul Philip: Phi Delta Theta . . . MAYFIELD, Thomas F. . . . MAYS, Glenn Edward: Jackson Club . . . MEAD, Jacquelyn Virginia: Choral Union; Univ. Singers; Alpha Mu Omega . . . MEAD, Lon . . . MEADE, Robert Dale: Pres., Rogers Center; Vice-Pres., MRCA; Pres., Psi Chi; Union Board; Flame Club; Blue Key; Student Senate; ISA; NAACP . . . MEES, Arthur Frederick: Beta Alpha Chi; Alpha Kappa Psi; Gamma Delta; Aud. Usher; CC of C . . . MEININGER, Joan G.: Pres., Delta Delta Delta; Tophets; Alpha Lambda Delta; YWCA; Pleiades; Mortar Board . . . MELANGTON, Philip Rollen, Jr.: Sec., Sigma Chi; Alpha Phi Omega; Delta Sigma Pi; Crimson Bull . . . MELLINGER, William R.

MENAPACE, James: Football and Wrestling . . . MENDENHALL, Alan Rhodes . . . MENDENHALL, Marcia Ann: Pi Beta Phi; YWCA; Young Republicans Club . . . MENDENHALL, Murray Joseph, Jr.: Basketball; Sigma Nu . . . MERCER, Carl Jackford: Basketball and Football . . . MERIDETH, Julian Dale . . . MERIDITH, William David: Phi Epsilon Kappa; Baseball; ISA . . . MERRITT, Earlene: Delta Tau Mu; Pamarada; Adviser, Memorial Hall . . . MESSENGER, Edward Manley . . . METGE, Irmagard Ann: Psi Chi; NAACP; German Club.

METZGER, Jesse Garrold . . . MEYER, Charles Edward: Basketball . . . MEYER, Henry Charles: Management Club . . . MEYER, James Patrick . . . MEYER, Ralph Edward: Sigma Iota; ISA; Council . . . MICHAELS, Jerome Edmund: Kappa Sigma . . . MIDWAY, William Charles . . . MIGHDOLL, Manny: Sigma Alpha Mu; Editor, Daily Student; Editor, Crimson Bull; Director, Junior Class; Sphinx Club; Falcon Club; Vice-Pres., Sigma Delta Chi; Blue Key; Hillel . . . MIKESELL, Denver Owen: Phi Eta Sigma . . . MILES, Emma-Lou Carolyn: Kappa Phi; Wesley Foundation . . . MILETICH, Mathew John: Newman Club.

MILLER, Carl Wayne . . . MILLER, DeVaughn Alfred . . . MILLER, Donald Andrew: Kappa Alpha Psi . . . MILLER, Gene Edward . . . MILLER, Glenn Dearld: Men's Concert Choir; Phi Epsilon Kappa; Choral Union . . . MILLER, Guy Norman: CC of C; Marketing Club; Delta Sigma Pi . . . MILLER, Harold LeRoy: Wesley Foundation; Skeleton Club . . . MILLER, H. R.: Pres., FTA . . . MILLER, Jeff, Jr. . . . MILLER, John Maurice.

MILLER, Julius: Gov., Rogers II and VI; Hillel; Flame Club . . . MILLER, Marilyn Lilian: Chi Omega; Arbutus; AWS; Transfer Bureau . . . MILLER, Ralph McKenzie: Treas., West N.; CC of C; Marketing Club . . . MILLER, Ralph W., Jr.: Accounting Club; CC of C; Phi Eta Sigma . . . MILLER, Reeder C.: Phi Kappa Tau; Sphinx Club . . . MILLER, Robert Earl: Sigma Chi; Arbutus; Crimson Bull . . . MILLER, Robert MacKenzie . . . MILLER, Robert Marion: Sigma Nu; Mgr., Baseball; CC of C; YMCA . . . MILLER, Roy Edwin: Insurance Club, Accounting Club; Red Cross; CC of C; ISA; Woodlawn Courts Council . . . MILLER, Wendell Sims: Delta Sigma Theta.

MILLER, William Thomas: Accounting Club; CC of C; Newman Club . . . MILLS, Jay R.: Pi Lambda Phi; Hillel . . . MINNICK, Betty Kathryn: Omicron Delta; Marketing Club; Bowling Club; CC of C; YWCA . . . MINO, Victor M. . . . MINTON, Jack Roger: Marketing Club; Wesley Foundation; Delta Sigma Theta; Top Hats; ISA . . . MISKO, George William: Slavic Club . . . MISKO, Henry Joseph . . . MITCHELL, Dan W. . . . MITCHELL, Donald Eugene: CC of C; Accounting Club; Red Cross . . . MITCHELL, John C.: Newman Club; Sigma Iota; Beta Alpha Chi.

MOELLER, Rosemary: Alpha Xi Delta; YWCA; Tophets; Kappa Phi; Social Service Club; AWS Guidance Club . . . MOHAN, William Donald: Top Hats; Management Club . . . MOHEL, Isabelle . . . MOHLER, Glenn Robert: Vice-Pres., Alpha Delta Sigma; Bus. Mgr., Daily Student; Beta Alpha Chi; Advertising Club; Photography Club; Intramural Basketball; Photographer, Crimson Bull Staff; Iota Chi . . . MOLDOVAN, Nicholas: ISA; Newman Club; Spanish Club . . . MOLLABASHY, Ali Asghar . . . MOLLENCHOFF, Donald Jack . . . MONTGOMERY, Robert Milton: Sigma Chi; Spanish Club . . . MONTIE, Carol P. . . . MOODY, Glenn Ray, Jr.: Treas., East T; Pre-Law Club.

MOORE, Atlas Eugene: Falcon Club; Management Club; YMCA . . . MOORE, Cecil Lee . . . MOORE, Dorothy Catherine: Top Sweethes; Little Theater Productions; Jordan River Revue; a Cappella Choir; Choral Union; Campus Christians . . . MOORE, John Robert, Jr.: Cross-Country; Track . . . MOORE, Robert Jacob: I-Men's Club; Sigma Phi Epsilon; Phi Epsilon Kappa; Varsity Cross Country; Track . . . MOORE, Walter Lee: Alpha Tau Omega; Interfraternity Pledge Council; Sphinx Club; YMCA . . . MORGAN, Daniel Richard: Sigma Delta Kappa; Law Club . . . MORGAN, Elizabeth Ann: Kappa Phi; Wesley Foundation; Townettes . . . MORGAN, Janet Kerr: YWCA Council; Treas., AWS; Chancel Choir; Choral Union; Canterbury Club; English Club; Alpha Xi Delta . . . MORGAN, Richard Dorman: Gov. Building J; University Theater.

MORRIS, Curtis J.: Flame Club; NAACP; ISA; Asst. Ed., Daily Student . . . MORRIS, Elizabeth: Indac; YWCA; Young Republicans Club; ISA . . . MORROW, Robert Jackson: Sigma Alpha Epsilon . . . MORTON, Byron Nelson: Phi Eta Sigma; Alpha Kappa Psi; Beta Gamma Sigma; William Lowe Bryan Scholarship, '49-'50 . . . MOSSLER, Allen Albin: Delta Upsilon; Comm. Chairman, Red Cross; Skull and Crescent; Pres., Falcon Club; YMCA; Advertising Club; Marketing Club; Chmn., Greek Week Dance; CC of C . . . MOTHERWELL, Richard Joseph: Newman Club; Marketing Club; Chi Gamma Iota . . . MOTSINGER, Harry Elmo . . . MOUNT, Jeannine C.: YWCA; Crimson Bull; FTA . . . MUCKLEY, Richard Douglas: Delta Chi; Young Republicans Club; YMCA . . . MULLENS, John: Advertising Club; CC of C; Marketing Club; ISA.

MULLINS, James Lee: Society for Advancement of Management; Flame Club . . . MULVAHILL, James William: ISA; Newman Club; Young Republicans Club . . . MULVANE, Forrest Russell: Lambda Chi Alpha; Men's Concert Choir; Spanish Club; Arbutus Staff; Student Productions; Pres., Finance Club; Jordanaires Quartet . . . MUNDY, LaVonne: Nursing Education Club . . . MUNICH, Donald Joseph: Pres., Sigma Phi Epsilon; Mu Delta . . . MURPHY, James Robert: Treas., Social Service Club; Pre-Law Club; Square and Compass . . . MURPHY, Janet Wingfield: Sigma Kappa; YWCA . . . MURPHY, Walter Keith: CC of C; Finance Club; ISA . . . MURPHY, Wanda Jean: Townettes; Kappa Phi; ISA . . . MURRAY, Nancy Dean.

MURRAY, Robert Frank, Jr.: Mgr., Baseball; Sec., Junior Class; Alpha Kappa Psi; Young Republicans Club; Skull and Crescent; Sigma Nu . . . MURRAY, Sanford Alan . . . MURRAY, Thomas Stuart: Alpha Phi Omega; Chi Gamma Iota; Marketing Club; ISA; CC of C; YMCA . . . MUSELMAN, Carl Henry: CC of C; Athletic Manager; Business Club . . . MUSIKA, Frank . . . MYERS, Kenneth Ward: Union Board; Pres., Rogers II Bd. of Governors; Alpha Kappa Psi; Flame Club; Sigma Iota; Union Service Award; MRCA Exec. Bd . . . MYERS, Rex Burton: Delta Phi Alpha . . . MYERS, William Charles: Vice-Pres., Beta Theta Pi; Vice-Pres., Sphinx Club; Sec., Delta Sigma Pi; IFC; IFPC; Falcon Club; Skull and Crescent . . . MYGHANT, Carl Scott: Marketing Club; ISA; CC of C; YMCA . . . MYSHRALL, William Robert, Jr.: ISA; Young Republicans Club; Gov., Unit IV, MNH.

NACKENSON, Burton Labe: Band; Sigma Alpha Mu; Fencing Club . . . NAGLE, Jerome Barry: Sigma Alpha Mu . . . NAGY, Emery Joseph: Phi Mu Alpha Sinfonia; Alpha Mu Omega . . . NAGY, John Alexander: Treas., Pi Kappa Lambda . . . NAPOLITAN, Lawrence Anthony: Football; Wrestling; Phi Kappa; Pledge Master . . . NAWOJSKI, Edward Andrew: Marketing Club; Newman Club; CC of C . . . NEAL, Mike G.: Beta Alpha Chi; ISA . . . NEEDHAM, Aenita Pearl: Omicron Delta . . . NEFF, Janice Pauline: YWCA Council and Cabinet . . . NEGRON, William Francis: Art Editor, Crimson Bull; News Editor, The Daily Student; The Corridor.

NEISES, Patricia Claire: Alpha Xi Delta; FTA; Newman Club; Red Cross; YWCA; Ushering . . . NELLINGER, Ralph W. . . . NELSON, William Joseph: Young Republicans Club; Advertising Club; Marketing Club; CC of C . . . NESBIT, Philip Wilkie . . . NETTL, Bruno: Phi Mu Alpha; Musicology Club; ISA; Westminster Foundation . . . NEUSTADT, Jerome Edmond: Sigma Alpha Mu; Hillel . . . NEW, Albert Otis . . . NEWCOMER, Claude Alvin . . . NEWLIN, Donald Gene: Delta Sigma Theta; Marketing Club; Pre-Law Club . . . NEWLUND, Henry Samuel, Jr.: Daily Student; Beta Alpha Chi; Chmn., Red Cross Committee.

NEWMAN, John Lee: Alpha Phi Omega; CC of C; ISA; Management Club . . . NEWSOM, John Robert: Gov., Dormitory; ISA; Union Board Committee . . . NICHOLS, George Richard: Accounting Club; Sec., Dormitory; YMCA . . . NICHOLSON, Charles Alpha: Lambda Delta; Le Cercle Francais; Cosmopolitan Club . . . NICHOLSON, Jo Ellen: Home Ec. Club; YWCA; Young Republicans Club; Jr. Panhellenic; Arbutus Representative . . . NICKEL, Edward L. . . . NICKELS, Rex Ingram: Marketing Club . . . NICKSICH, Nick Joseph: Daily Student; Newman Club; Slavic Club . . . NIEHAUS, James Kenneth: Phi Kappa; Newman Club; Alpha Phi Omega; IFPC; Sphinx Club . . . NIGG, Lewis Andrew.

NIGHTLINGER, Harold Jan . . . NIKPOUR, Manoutchehr . . . NIMTZ, Roderick L.: Alpha Kappa Psi; Flame Club; Chi Gamma Iota; Delta Sigma Theta; Scabbard and Blade; Alpha Phi Omega; Management Club; Sigma Iota; Wesley Foundation; ISA; YMCA . . . NOBLITT, Roy E.: Friars; Management Club . . . NOEL, Frances: Omicron Delta . . . NOEL, Robert T.: Management Club; CC of C; ISA . . . NOHL, John Martin . . . NOLDAN, Marianne Theresa: Penm Club; Intramural Sports . . . NORDAHL, Anna Pearl . . . NORDSIEK, Frederick C.: Pres., Chi Gamma Iota; Young Republicans Club; Beta Gamma Sigma; Alpha Kappa Psi; YMCA Council; CC of C; Management Club; Arbutus; ISA.

NORMAN, June Deloris . . . NORRIS, John Calvin: Marketing Club . . . NORRIS, Robert Eugene: Band; Kappa Kappa Psi; Marching Hundred; ISA . . . NORTH, Douglas Lee: Theta Xi . . . NORTON, Martin William: Treas., Pledge Trainer, Sigma Phi Epsilon; Cross Country . . . NOVAK, Robert J. . . . NUDELMAN, Harold: ISA; Management Club; CC of C . . . O'BANION, Jean Newsom: Delta Gamma; YWCA; WAA; Pin Staff; Gamma Alpha Chi; Advertising Club; Daily Student . . . OBOLENSKY, Rhoda Wohl: Recording Sec., Cosmopolitan Club; French Club . . . O'BRIAN, Donald Anthony: Newman Club; Mu Delta.

O'BRIEN, Thomas Vincent, Jr.: Marketing Club; Advertising Club; CC of C . . . OCHILTREE, Jamie: Marketing Club; Management Club . . . O'CONNER, Doris Jean: FTA; Arbutus Staff; Red Cross . . . O'CONNER, Mary Theresa: Historian, Zeta Tau Alpha; Sec., Freshman Class; Alpha Lambda Delta; Tophets; YWCA Council; AWS Board of Standards; Mng. Editor, Pin; Corres. Sec., Panhellenic; Theta Sigma Pi . . . ODELL, Ralph Edgar, Jr.: Marketing Club; CC of C; Newman Club; YMCA . . . ODELL, Robert Lewis: CC of C; Marketing Club; ISA; Top Hats; YMCA . . . OLIVA, Angelo Dominic: Treas., West V.; Sec., East V. . . . OLIVER, Roy G., Jr. . . . OLJACE, Edward Barney . . . OLSON, Victor E., Jr.

O'NEAL, Dorothy Louise: Home Ec. Club; Newman Club; FTA . . . OPPENHEIM, Myra Ruth: House Mgr., Zeta Tau Alpha; AWS; Rec. Chr., Young Republicans Club; Newman Club . . . OPPERMAN, Leonard Harry . . . ORBIN, Joseph Peter: Pres., Vice-Pres. Society for Advancement of Management; Vice-Pres., Chi Gamma Iota; CCC; Activities Council, School of Business; Square and Compass Club; Public Relations Chairman, ISA . . . O'REAR, John Harris: Marketing Club . . . O'ROURKE, James Gilbert . . . ORR, Catherine: Pamarada; Blue Crest; ISA; Mu Delta . . . ORR, Roy Carl . . . ORSZAG, Ronald Alexander: Psi Chi . . . OSBORN, Calvin: Treas., Hoosier Hall; ISA; Marketing Club; Spanish Club; CC of C . . . OSBORNE, Robert Lee; Alpha Tau Omega; Delta Tau Mu.

OSMON, Robert Vance . . . O'SULLIVAN, John Lawrance . . . OSTERTAG, Jerome Wm.: Sec., Rush Chr., Phi Kappa; Skull and Crescent; Falcon Club; Pershing Rifles . . . OSWALD, Helen Kathryn: Rush Chr., Kappa Alpha Theta . . . OUTCALT, Norman R. . . . OVERHOLSER, Carl Dean: Sigma Phi Epsilon; Pre-Law Club; YMCA . . . OVERLEY, Tomer Morton: Swimming Team; Mu Delta; Delta Tau Delta . . . OWENS, Frank Lee: Varsity Cross-Country . . . OWENS, Samuel L., Jr.: Sigma Pi; Marketing Club; Jackson Club . . . PADDOCK, Basil Vaughn: Univ., Men's Glee Club; Accounting Club; French Club.

PADGETT, Carole Elaine: Music Chr., Forest Hall . . . PAIN, John Francis . . . PALASZ, Helen A. . . . PALMER, Norma Lee: Christian Science Org.; Student Religious Cab.; IU Daily Student . . . PALMER, Robert Mead: Sigma Iota; Flame Club; Blue Key; Union Board; ISA Council; YMCA Council and Cabinet, Westminster Inn . . . PANDAY, Ramnarase . . . PARK, Margaret McNeil: Sec., Alpha Delta Pi; Treas., Home Ec Club . . . PARKS, Donald LeRoy: CC of C; Marketing Club; Sailing Club; Advertising Club; ISA . . . PARKER, Francis Thomas: ISA . . . PARKINSON, William Lynn: Kappa Sigma.

PARSONS, John B.: Phi Eta Sigma; Sigma Iota; Beta Gamma Sigma; CC of C; Accounting Club . . . PASKIN, Carolyn M.: Marketing Club; Advertising Club; Management Club . . . PATBERG, Marian Patricia: ISA; AWS; Aud. Usher . . . PATE, Frank Edward . . . PATTERSON, John Louis . . . PATTERSON, Robert Giles, Jr.: Phi Gamma Delta; YMCA; Crimson Bull . . . PAUSZEK, John Lyle: FTA; German Club; Botany Club . . . PAYK, William . . . PAYNE, James Raymond: Gov., Bldg. F; CC of C; Sigma Iota; Flame Club; ISA; YMCA; Management Club . . . PAYNTER, Harry S.: Alpha Tau Omega.

PEACHEE, Norma Lou: Omicron Delta . . . PEACOCK, Robert Leon . . . PEARCE, Mary Jo: Pi Beta Phi; YWCA; FTA . . . PEARCY, Ralph Milton, Jr.: Sigma Alpha Epsilon; CC of C; Marketing Club . . . PEARSON, George Vernon . . . PECK, Merritt Edward: Lambda Chi Alpha . . . PEEL, Sonya Frances: Kappa Alpha Theta; Aud. Usher . . . PEET, William E.: Phi Delta Theta . . . PEFFLEY, Clarence Ronald . . . PENDERGAST, O. W., Jr.: Sailing Club; Chess Club.

PENDLAND, James W.: Marketing Club . . . PENNINGTON, Matilda Elisabeth: Library Science Club; ISA; YWCA; English Club . . . PENNINGTON, Wilbur Dean . . . PERCIVAL, Robert Alden: Pershing Rifles; ISA; Freshman Football; Men's Glee Club . . . PERNEY, Warren Wesley: Roger Williams Fellowship; NAACP; ISA; YMCA . . . PERRINE, Harry Good, Jr.: Delta Upsilon . . . PERUCCO, Leo George . . . PETERS, Charles Frederick: Trans; Board of Aeons; Flame Club . . . PETERS, Charles W.: Cross-Country; Track; Board of Governors, Dormitory . . . PETERS, Paul Conrad: Gov., Dormitory; Pres., Sigma Iota; Flame Club; Mu Delta.

PETERSON, Joseph Butler: Alpha Tau Omega . . . PETERSON, Joyce Jeffries: Arbutus Art Staff; Publicity Chairman, Delta Tau Mu; Young Republicans Club . . . PETERSON, Sally: Rush Chmn., Soc. Chmn., Delta Gamma; AWS Committee; Little Theater Business Staff; Program Coordinator of YWCA; Cabinet, Council, YWCA; Pleiades; FTA . . . PETRIE, Frederick Bertram: Vice-Pres., Phi Sigma Kappa; INDAC Representative; Chi Gamma Iota; Newman Club; Pledge Master, Phi Sigma Kappa . . . PETRIE, Raymond Edward: Kappa Alpha Psi; Cosmopolitan Club . . . PETRICK, Michael: YMCA . . . PETRY, Robert Lindroth . . . PETRY, Thomas Neal: Mu Delta . . . PETSCHE, Betty Elinor: Treas., Delta Tau Mu; Sec., Unitarian Fellowship; Pamaradu Recognition . . . PETTA, Anthony: Marketing Club; ISA.

PETTY, Carl Leroy: Sigma Iota; Delta Sigma Pi . . . PEVA, James Richard: Sigma Chi; Mace and Shield; Young Republicans Club . . . PFAFF, Dudley A., Jr.: Phi Gamma Delta; YMCA; Young Republicans Club . . . PFAFF, John William: Beta Theta Pi . . . PFRANG, Harold L.: Roger Williams Fellowship; YMCA; Accounting Club . . . PHILLIPPE, James Russell . . . PHILLIPS, Helen Lousetta: Penm Club . . . PHILLIPS, Henry Herbert: Skull and Crescent; Sigma Pi . . . PHILLIPS, Robert Bruce:

Falcon Club; Skull and Crescent; Arbutus Staff; Marketing Club; Sphinx Club . . . PHILLIPS, Robert Eugene: Sigma Alpha Epsilon; Marketing Club.

PHILLIPS, Robert Oscar: Flame Club; Alpha Delta Sigma; Advertising Club; Marketing Club; Treas., Junior Class; CC of C; YMCA, ISA . . . PHIPPS, Mary Lou: Pemm Club . . . PIATEK, Joe P.: Phi Epsilon Kappa; Phi Kappa; Tennis . . . PICKARD, Leroy William . . . PICKETT, John Alan: Wesley Foundation; Young Republicans Club . . . PIERCE, Franklin Dale: ISA; Jackson Club . . . PIERCE, Melvin: NAACP; ISA . . . PIERSON, Pearl Helen . . . PIKE, Dorothy Jane: Choral Union; Home Ec Club; Co . . . PINDELL, Harry Virgil, Jr.: Pre-Law Club.

PIZAREK, Andrew Richard: Newman Club; Phi Kappa . . . PLATIS, William Mark . . . PLOTKIN, Robert: Zeta Beta Tau; NAACP; FTA; Hillel; History Club . . . POER, John William: Pi Kappa Phi; YMCA; Alpha Phi Omega; CC of C; Management Club; Scabbard and Blade . . . POHLMEYER, Ruth Ann: Kappa Alpha Theta; AWS Guidance Com., YWCA; Contact Com., Newman Club . . . POLETIS, Nicholas Louis . . . POLIS, Frank Steven; Newman Club; Baseball . . . POLLEY, Jennings Marion: Management Club . . . POOL, Marguerite Ann: Pin; Sec., Alpha Delta Pi; Tophets; Jackson Club . . . POPLONSKI, Edward Henry: ISA; Newman Club; Accounting Club; CC of C.

POPOVICH, Jacqueline Ann: WRA; Chairman, FTA; ISA . . . PORTER, Mary Evelyn: Blue Crest; Alpha Lambda Delta; Pamarada; Board of Standards; Pres., Home Ec Club; Aud. Usher . . . PORTUGAL, Joseph Walter . . . POWELL, Charles Wayne . . . POWELL, Donald Dean . . . POWELL, Herman Russell . . . POWELL, Robert Nathan . . . POWLEN, Lester James, Jr.; YMCA Cabinet; Pres., Young Republicans Club; Marketing Club; Sec.-Treas., Red Cross; ISA; Sigma Iota . . . PRATHER, Gene Lester . . . PRATHER, Jane: Kappa Kappa Gamma; YWCA; Red Cross; Young Republicans Club.

PRICE, Louise Joanne: Sigma Kappa; AWS; Red Cross; YWCA; Jr. Panhellenic; FTA . . . PRITCHARD, Glenn A.: Square and Compass; Flame Club; Sigma Iota; Mace and Shield; YMCA; ISA . . . PRIVETTE, Clarence, Jr.: FTA; Sigma Alpha Epsilon . . . PROTOMASTRO, Dominic J. . . . PRUETT, Charles Herbert: Physics Club . . . PRUETT, Richard Dale . . . PRUITT, Leland W.: Scabbard and Blade; Dolphins . . . PRUNTY, Waldsee Merton: Pi Kappa Phi . . . PUGH, Joseph Good: Phi Gamma Delta . . . PUGH, Rudolph: Treas., Soc. Chmn., Dormitory.

PULLEY, Richard Hoover: ISA; CC of C; Insurance Club . . . PURDY, Robert Bayman: Kappa Delta Rho; Falcon Club; Jackson Club; FTA . . . PURSLEY, Robert Joe: German Club; Alpha Chi Sigma; Am. Chem. Soc. . . . PUTMAN, Richard LeRoy . . . PYLE, Robert S. . . . QUARTUCIO, Theodore: Vice-Pres., Flame Club; Senior Siwash Chmn.; Treas., Blue Key; Student Senate; MRC; Exec. Bd., Sec., Gov., Dormitory; ISA Council . . . QUEBBEMON, Frances Elizabeth: Nursing Education Club; Sigma Theta Tau . . . QUINN, William Ross . . . RABEN, Marie: Folklore Club; Social Service Club . . . RABINOVITZ, Martin: Pi Lambda Phi.

RACHMELER, Martin: Sigma Alpha Mu; Hillel Foundation . . . RACHT, Constance Ann: Arbutus; Art Ed., Folio; Sec., Newman Club; AWS Committee . . . RADDER, Susan Jane: WRA; Sec., Tennis Club; Sec., Archery Club; Sec., Intramural Club . . . RADERMACHER, Phyllis Joy: Crimson Bull; Arbutus; Tophets; Treas., Pleiades; YWCA; Auditorium Usher; Rush Chmn., Alpha Chi Omega; Sec., Senior Class . . . RADERSTORF, Kenneth Francis: Management Club . . . RAFFERTY, Thomas: Delta Tau Delta . . . RAGLE, Joe B.: Marketing Club . . . RAMIREZ, Encarna: Spanish Club; French Club; Cosmopolitan Club; Alpha Delta Pi . . . RAPER, Rose Ann: Mortar Board; Pres., Theta Sigma Phi; Vice-Pres., Zeta Tau Alpha . . . RARICK, Reovan Dee: CC of C; ISA.

RASHER, William E.: Accounting Club; CC of C . . . RATLIFF, Don B., Jr.: Vice-Pres., Insurance Club; Soc. Chmn., Dormitory; Sgt. of Arms, Square and Compass; Student Senate; Fall Carnival Committee; Sigma Iota; ISA; CC of C; YMCA . . . RAUSCH, Douglas Alfred: Varsity Swimming; Alpha Chi Sigma; Dolphin Club . . . RAY, John James . . . RAY, Wendell Davis: Marketing Club; ISA . . . READ, John Edward: Sigma Alpha Epsilon; Mu Delta; Alpha Phi Omega; YMCA . . . REAMS, Paul Armand: Theta Chi . . . REATH, John Doyle: Delta Tau Delta; Marketing Club . . . REDMOND, Ralph, Jr.: Marketing Club; ISA; Intramural Sports . . . REECE, James Owen: I-Men's Club; Dolphin Club; Swimming Team.

REED, Jerry Charles: ISA; Top Hats; Accounting Club . . . REED, William Allen: Mu Delta . . . REED, William Cyrus, Jr. . . . REEVES, William Henry: Square and Compass; Intramural Sports . . . REIMER, Rochelle Jane: Marketing Club; Omicron Delta; Advertising Club; CC of C; Hillel Foundation; Auditorium Usher; Townettes . . . REINCKE, Howard Fred: Management Club; Pi Kappa Phi; YMCA; Philosophy Club . . . REINING, Jane L. . . . REINING, Donald J.: Alpha Phi Omega . . . REINSEL, John T.: Skull and Crescent; Beta Theta Pi . . . REISING, Carl J.: Kappa Delta Rho; Newman Club; I-Men's Club.

REIZ, Eugene Charles: Treas., Dormitory; Marketing Club . . . RENNER, Robert Charles: Pres., Delta Chi; Vice-Pres., Treas., Sigma Delta Chi; Sports Ed., Arbutus; Assoc. Ed., The Pin; Daily Student; Sphinx Club; Young Republicans Club . . . RENSCHLER, James Ewing . . . REX, Burrel Milton: Daily Student; Corridor Staff; Intramural Sports . . . REX, Jack Duane: Sigma Alpha Mu . . . REYNOLDS, Kenneth Wayne: Top Hats; ISA . . . REYNOLDS, William McClelland: ISA; German Club; YMCA . . . RHODES, Sidney: Zeta Beta Tau; Alpha Delta Sigma; Marketing Club; Advertising Club . . . RICH, Keith Elsner . . . RICHARDS, Mildred Jeanne: University Singers; Women's Chorus; Choral Union.

RICHARDSON, Joseph Martin: ISA . . . RICHARDSON, Robert Eugene: Campus Christians; Accounting Club . . . RICHARDSON, William Frank: Lambda Chi Alpha . . . RICHEY, Earl Stanley . . . RICHMAN, Elizabeth: Mortar Board; Pleiades; AWS Board of Standards; Treas., Corres. Sec., Delta Gamma; AWS Committee; Tophets; Student Council Committees; Vice-Pres., FTA; YWCA; Arbutus . . . RICHMAN, Nancy Ann: Folio Staff; WRA; YWCA; Treas., Alpha Omicron Pi . . . RICKETTS, John Lewis . . . RIDDLE, Anna Louise: Pi Lambda Theta . . . RIDDLE, Betty Lee: ISA; YWCA . . . RIDENOUR, William Wilson: Pres., History Club; German Club; Westminster Fellowship.

RIGDON, Jacqueline A.: Pamarada; Treas., Dormitory; AWS Board of Standards; Accounting Club; Auditorium Usher; Kappa Phi; Alpha Lambda Delta; Blue Crest . . . RIGG, Charles William: Theta Chi . . . RIGGS, Freda P. . . . RINSCH, Emily Jean: Home Ec Club; YWCA . . . RIPPETOE, M. Janice: Pres., Alpha Phi; YWCA; AWS Committee; Oceanides; Spanish Club; Advisory Council, Dormitory; Red Cross . . . RISER, Harry Edward: Sigma Alpha Epsilon; Marketing Club . . . RITTER, Donna May . . . RITTER, Nancy Lou: Auditorium Usher; FTA . . . RITTER, Patricia Ann: Sec., Accounting Club; Sec., Omicron Delta; Treas., Dormitory; YWCA; AWS Committees; ISA; CC of C . . . RITTER, Robert Edward: IFPC; Skull and Crescent; Men's Concert Choir; Sigma Chi.

RIVERS, Jack Leslie: Skull and Crescent; YMCA; Band; Soc., Service Club . . . ROBERSON, James Oliver: Football; Track; Mu Delta; Kappa Alpha Psi . . . ROBERSON, John Davis: Treas., Sigma Alpha Epsilon; Marketing Club; YMCA . . . ROBERTS, Jean Alice: Vice-Pres., Delta Gamma; Cabinet, Council YWCA; Little Theater Wks. Staff; Red Cross; Tophets . . . ROBINSON, Earl Robert: Delta Chi . . . ROBINSON, Jeanne: AWS Council; Arbutus; Marketing Club; Omicron Delta; Soc. Chmn., Dormitory; YWCA . . . ROBINSON, Mary Lou: YWCA; Tophets; Treas., Alpha Omicron Pi; Pleiades; WRA . . . ROBINSON, Rosalind: Alpha Lambda Delta; Blue Crest; Pamarada; Mortar Board; Student Senate; Vice-Pres., Pres., Dormitory; WHR, Pres., Exec. Bd., ISA; YWCA Council; Director Sophomore Class . . . ROCCO, Angelo Vincent: FTA; Pi Kappa; Chmn., Red Cross; YMCA . . . ROCHELLE, Phyllis Ann: Cabinet, Council, YWCA; Vice-Pres., Pres., WRA; Pres., Tennis Club; Soc. Chmn., Tophets; Pleiades; Soc. Service Club; a Cappella Choir.

RODENBECK, William John: Tau Kappa Epsilon . . . ROGER, Sheldon: Sigma Alpha Mu; Hillel Student Council . . . ROGERS, Jewell Edward: Sigma Phi Epsilon; Alpha Kappa Psi; Sphinx Club; Cabinet, Council, Pres., YMCA; Pres., Pre-Law Club; Sigma Theta Epsilon; Pres., United World Federalist; CC of C; Top Hats; Cosmopolitan Club . . . ROGERS, Joe Everett: Sigma Phi Epsilon; Chi Gamma Iota; YMCA . . . ROGERS, John William: Phi Delta Theta . . . ROGERS, Leon David: Phi Delta Theta; Vice-Pres., Board of Arms, Sphinx Club; Pres., Blue Key; Falcon Club; Skull and Crescent; Phi Eta Sigma; Pi Sigma Alpha; Treas., Jackson Club; Folio . . . ROHLFING, Richard Neal: YMCA; Dormitory Athletic Mgr. . . . ROHRBERG, William Leon: Sigma Iota; ISA . . . ROMER, William S.: Sigma Alpha Mu; Marketing Club; Advertising Club; Hillel Foundation, Daily Student . . . ROMINE, Patricia Ann: Pres., Weatherwax; ISA; Young Republicans Club; YWCA; Campus Activities Chmn.; Wesley Foundation.

ROSE, Peter B. . . . ROSEN, Edwin Phillip: Sigma Alpha Mu; Pershing Rifles; Falcon Club; Hillel . . . ROSENSTEIN, Marvin Bert: Vice-Pres., Zeta Beta Tau; Skull and Crescent; Falcon Club; Sphinx Club; Pi Sigma Alpha; Scabbard and Blade; Debate; Student Senate; Elections Board . . . ROSS, Curtis Evans: Cosmopolitan Club; Sigma Delta Epsilon; Marching Hundred; Phi Sigma Kappa . . . ROSS, Richard Douglas: Delta Upsilon; Red Cross; Young Republicans Club; French Club . . . ROSS, William Brooks: Track; Cross-Country; Westminster Foundation; Phi Eta Sigma; Alpha Phi Omega; German Club; Young Republicans Club . . . ROTH, Linwood Evans: Intervarsity Christian Fellowship . . . ROTH, Robert M.: NAACP, PCC; Sports Ed., Comet . . . ROTHINGHOUSE, Robert Norris: Alpha Tau Omega; Marketing Club . . . ROTHMAN, George Leonard: Alpha Phi Omega; Hillel Council; Cultural Committee, MRCA.

ROTHMAN, Walter Howard: Pi Lambda Phi; Mu Delta; Hillel . . . ROTRUCH, Earl Stanley . . . ROWE, Shirley Marcell . . . RUDOLPH, Kenneth A.: Pres., Skeleton Club . . . RUFF, Joanne Keith: Girls' Football; Intramural Sports; Recreation Chmn., Sycamore Hall . . . RULO, Merwyn Marjorie: Home Ec Club; Newman Club; Pres., Gamma Alpha Chi; Soc. Chmn., Morrison Hall; Red Cross . . . RUNYON, Mary Ellen: Basketball, Softball; Volleyball . . . RUSSELL, Joanne Aurelia: Newman Club; Treas., Theta Phi Alpha; Pleiades . . . RUSSELL, Richard Gregory: Ed., Corridor; Ed., Pin; Young Republicans Club; YMCA; Bus. Mgr., Crimson Bull; Rifle Team; Sigma Phi Epsilon . . . RUTHERFORD, Wallace Eugene, Jr.: Pi Kappa Phi; Alpha Phi Omega; Mu Delta; Square and Compass.

RUTKIEWICZ, Alfred Joseph: Treas., Pi Kappa . . . RUZEK, Donald . . . SACKS, Esther Edytha: Delta Phi Epsilon; Sigma Alpha Iota; Tophets; Pleiades; Orchestra; Hillel; Mortar Board Recognition . . . SADOWSKI, Paul John: Phi Sigma Kappa; Newman Club; Chi Gamma Iota; CC of C; Accounting Club . . . SALB, J. P.: Mu Delta; Top Hats; ISA; Newman Club; Skeleton Club . . . SALBERG, Betty Jane: Delta Phi Epsilon; Delta Tau Mu; Hillel; WAA . . . SAMPANIS, Lee: Epsilon Phi Sigma; Marketing Club; CC of C . . . SANDALA, George . . . SANDBERG, Guy Edward: Falcon Club; Insurance Club; Young Republicans Club . . . SANDERS, Florence: Pres., Archery Club; WRA Exec. Bd.; Major-Minor Club; Dorm. Adviser.

SANSTROM, Robert Louis . . . SARPA, Nicholas: Alpha Tau Omega; Pres., Marketing Club; Bus. Mgr., Crimson Bull; Daily Student; CC of C; Delta Sigma Pi; Arbutus . . . SASSE, Herman Joseph . . . SAUCERMAN, Joe Henry: History Club . . . SAX, Arline Barbara: Delta Phi Epsilon, Pres.; Hillel Student Council; Red Cross . . . SAYRE, Ray: Marketing Club; Advertising Club; Beth Foundation . . . SCHAD, Patricia Jean: Alpha Omicron Pi; Young Republicans Club; YWCA; FTA . . . SCHAEFER, Robert Harold: Sigma Chi . . . SCHAERER, Carol Lee: Roger William's Fellowship; YWCA; Townettes . . . SCHAFER, Donald Glen: Accounting Club; CC of C.

SCHAFFER, Henrie . . . SCHERMERHORN, Carl J.: Chi Gamma Iota; Accounting Club . . . SCHERRER, Donald: Lambda Chi Alpha; Alpha Phi Omega; Skull and Crescent . . . SCHILCUTT, J. Garland: Kappa Alpha Psi; Kappa Alpha Mu; Daily Student; SCHLIEPER, Frederick Donald: Delta Upsilon; Skull and Crescent . . . SCHILD, Robert A.: Marketing Club; Advertising Club; CC of C . . . SCHILIT, Roberta Jean: Pres., Dormitory; Mortar Board; Pamarada; Pres., Iota Sigma Pi; AWS Board of Standards; Alpha Lambda Delta . . . SCHILLER, Newton: Governor, Dormitory; Sigma Iota; School of the Sky; Theater . . . SCHLAMP, Marylee: ISA; Mu Delta . . . SCHLATTER, James Donald: Botany Club; Choral Union; Sigma Phi Epsilon.

SCHMALZ, Carolyn Esther . . . SCHMIDT, Joel H.: Phi Delta Theta; Management Club; Young Republicans Club . . . SCHMIDT, Martha Frances . . . SCHMITT, Hubert Paul . . . SCHMITT, Robert A.: Varsity Baseball . . . SCHNAITER, Gloria Ellen: YWCA; Red Cross; FTA . . . SCHNEIDER, Carol Maxine: Pres., Dormitory; Auditorium Usher; Pamarada; Westminster Inn . . . SCHNEIDER, Joachim Robert: Sec., Treas., Jr. Toastmasters Club; Vice-Pres., Westminster Inn; Auditorium Usher; Marketing Club; FTA . . . SCHNEIDER, Richard J.: Sphinx Club; Skull and Crescent; Pres., Delta Chi . . . SCHNUTE, Richard Bennighof: Sigma Alpha Epsilon; Mu Delta; Alpha Phi Omega; Red Cross.

SCHOLL, Barbara Ellen: Marketing Club; CC of C; Newman Club . . . SCHOR, Howard Jay: Zeta Beta Tau; Skull and Crescent; IFC; Hillel Foundation . . . SCHORR, Lucille Ellen: Sec., Beth Foundation . . . SCHRAGER, Allen Edward: Zeta Tau; Skull and Crescent; Union Service Award; Marketing Club; CC of C; Hillel Foundation . . . SCHREIBER, Elizabeth Leich: ISA; Camera Club . . . SCHREIBER, Paul R.: ISA; Camera Club . . . SCHULTE, Betty Jean: YWCA; Pleiades; Treas., Alpha Phi; Omicron Delta; Red Cross; Bd Dir., CC of C . . . SCHULTE, Norman George: Gymnastics Team; Phi Epsilon Kappa . . . SCHULTHEIS, Gloria Jean: Corres. Sec., Alpha Chi Omega . . . SCHULTZ, George Franklin.

SCHULER, Richard A.: Phi Delta Theta; Alpha Phi Omega; YMCA; IFPC; Marching Hundred; Jackson Club . . . SCHUPBACH, Donald Francis: YMCA; Jackson Club; Friars . . . SCHWAB, Donald King: Sigma Alpha Epsilon . . . SCHWARTZ, Charles E.: Sigma Alpha Mu; Falcon Club; Daily Student; Hillel Foundation . . . SCHWARTZ, Kenneth: Marching Hundred . . . SCHWARTZ, Patricia Kendall: Sigma Kappa; FTA; The Pin . . . SCHWARTZ, Thomas William: Basketball; Falcon Club; Sigma Alpha Epsilon . . . SCHWEINSBERGER: Sanchia Victoria: Anthropology Club; Trowel and Brush . . . SCOTT, Donna Faith: Treas., Zeta Tau Alpha . . . SCOTT, George Ralph: Daily Student; Crimson Bull.

SCOTT, Lois Ann: WRA; Pemm Club; Intramural Sports . . . SEAGROATT, Anne: Pamarada; Canterbury Club; Episcopal Club . . . SEAMON, Norma Lorraine: FTA; Social Service Club; Hillel Foundation . . . SECRIST, Joanne: Rush Chmn., Alpha Xi Delta; Treas., FTA; YWCA . . . Red Cross; Auditorium Usher . . . SEELEY, Robert Ellsworth . . . SEELYE, Donald W. . . . SEELYE, Eleanor Jane . . . SELLS, Doris Jean: Soc. Chmn., Dormitory; Jordan River Revue; Pres., ISA; Editor, Dormitory; YWCA; ISA Council Member . . . SERBER, Barbara Jo: Sec.-Treas., Anthropology Club; WRA; Trowel and Brush . . . SERMERSHEIM, Robert L.: ISA; Newman Club; Marketing Club; Management Club.

SHADE, Carroll Herman . . . SHAFER, Stanley Calvert . . . SHAPERO, Morton Jack: Pres., Sigma Alpha Mu; Phi Eta Sigma . . . SHAW, Thomas Alber: Marketing Club . . . SHAWEEVENGSE, Chuan . . . SHEARER, Dewey Parker . . . SHEARER, William McCague: ISA; YMCA; CC of C; Spanish Club; Tau Kappa Epsilon; Soc. Chmn., Dormitory; Crimson Bull . . . SHEEHAN, Barbara Alice: YWCA; Young Republicans Club; ISA . . . SHEEHAN, James William: YMCA; ISA; Sigma Iota . . . SHEEHY, Thomas Michael.

SHEETS, Earl Edward: Falcon Club; Senior Dean, Acacia; Square and Compass; Jackson Club; YMCA . . . SHELDON, William Brown . . . SHELTON, Elbert . . . SHEPARD, Dillard Smith: Beta Gamma Sigma; Accounting Club; Chi Gamma Iota; ISA; CC of C . . . SHERKAT, Mohammad Kazem: ISA; Cosmopolitan Club; Asiatic Club . . . SHERRIER, Phillip Lee: Intramural Club . . . SHERWOOD, Robert Elmer: Beta Theta Pi . . . SHIRCLIFF, Robert Thomas: Sigma Alpha Epsilon; Marketing Club; Scabbard and Blade; Newman Club; Assoc. Ed., The Pin; Crimson Bull; YMCA; CC of C . . . SHIRLY, Warren Harding: Kappa Alpha Psi; FTA; YMCA; Flame Club; ISA; Jackson Club; NAACP . . . SHOCKLEY, Betty Jane.

SHOEMAKER, Donald Howard: Gov., Rogers West R . . . SHONE, Larry Robert . . . SHORT, Charles Clifford . . . SHRAGO, Melvin Maurice: Swimming Manager; Pres., Hillel; Skull and Crescent; Falcon Club; Sec., Sphinx Club; Sec., Zeta Beta Tau . . . SHULL, Kenneth H.: Phi Beta Kappa; Phi Gamma Delta . . . SHUTT, Mary Ellen: Alpha Lambda Delta; Tophets; YWCA; Senior Ed., Arbutus; Pleiades; Alpha Kappa Delta; Treas., Mortar Board; Pres., Zeta Tau Alpha . . . SIDDONS, George Patrick: Daily Student . . . SIDNEY, George Paul: ISA; Newman Club . . . SIEBERT, Robert Louis: Phi Kappa Psi; Newman Club; Marketing Club . . . SIEGEL, Vivian A.: Townettes; Hillel; NAACP; English Club; FTA.

SIEMS, Werner Arthur: Daily Student; Sigma Delta Chmn. MRCA Exec. Bd.; Vice-Pres., Sophomore Class; Phi Eta Sigma; Marching Hundred; Sigma Iota . . . SIENKA, Fred Paul . . . SIETSMA, Charles William: Phi Delta Theta; YMCA Council; Young Republicans Club; SIEVERS, John F.: Sigma Nu . . . SIKORA, John: Football; Woodlawn Courts Council . . . SILVERMAN, Marcia Ruth: Townette Council; Blue Crest; United

World Federalists . . . SIMMONS, Vivian A. . . . SIMMS, Charles Ray: ISA; YMCA; Accounting Club; CC of C; Chi Gamma Iota . . . SIMON, Calhoun Haley: Lambda Chi Alpha; Sports Ed., Daily Student; FTA . . . SIMON, Shirley Edwards: FTA.

SIMONINI, Natalie Fisher: Band; Omicron Delta; Accounting Club; ISA; Tau Beta Sigma . . . SIMS, Lelia Mae: Alpha Kappa Alpha; NAACP; Social Service Club . . . SIMS, Robert Lee . . . SINGER, Alvin Maynard: Pres., Zeta Beta Tau; IFPC; IFC; Young Republicans Club . . . SINGER, Calvin Clayton . . . SINGER, Mary Louise: Alpha Chi Omega; YWCA; University Theater; Usherette; Red Cross; Arbutus . . . SINGER, Rose Marie: Oceanides; Tennis Club; Jordan River Revue; WRA Board; Parsifal . . . SINNOTT, Edmund Anthony: ISA; YMCA; Marketing Club . . . SIX, Lester Christopher: Sigma Chi Alpha Kappa Psi; . . . SKLAR, Bernard: Hillel Council; Concert Choir; Flame Club.

SKINKLE, Mary Alice: Alpha Delta Pi; YWCA; Young Republicans Club . . . SKOGG, Joan C.: Theta Phi Alpha; Newman Club . . . SLICER, Judy Lee . . . SMALL, Alfred E.: Sigma Alpha Epsilon . . . SMALL, Robert Eugene: Sec., Rogers II . . . SMELTZER, Roy Charles . . . SMITH, Albert Crosby: Phi Gamma Delta; Treas., Alpha Kappa Psi . . . SMITH, Barbara Jean: Radio Guild; Oceanides; Tophets; Vice-Pres., Alpha Gamma Delta; YWCA Council . . . SMITH, B. Rosalie: Alpha Chi Omega; FTA . . . SMITH, Cecil Robert.

SMITH, Dale Metz: Band . . . SMITH, Darwin E. . . . SMITH, Don David: Phi Delta Theta; Marketing Club; Advertising Club; CC of C; Mgr., Baseball; International Relations Club . . . SMITH, Donna Avendale: Townettes . . . SMITH, Elmer Paul, Jr.: Lambda Chi Alpha . . . SMITH, George Thomas . . . SMITH, Glen Dudley: Phi Gamma Delta; Sphinx Club; IFC . . . SMITH, Herman Cari . . . SMITH, Jacqueline Yvonne: YWCA; Townettes; ISA . . . SMITH, Joanne E.: Delta Delta Delta.

SMITH, Joyce Ann: Omicron Delta . . . SMITH, Lila: FTA; Alpha Gamma Delta . . . SMITH, Marie Pauline: Rec. Sec., Theta Phi Alpha; Newman Club; Aud. Usher . . . SMITH, Nancy Lee: Pres., Kappa Alpha Theta; YWCA Council; AWS Careers Conference; House Mgr., Business Mgr., University Theater; Theta Alpha Phi; Pleiades . . . SMITH, Raymond Scott: Soc. Chmn., Dormitory . . . SMITH, Richard Eugene: Sphinx Club; Arbutus; Sports Editor, The Pin; Falcon Club; Alpha Kappa Psi; Young Republicans Club; Sigma Nu . . . SMITH, Richard Paul J.: SMITH, Richey Ellsworth: Phi Kappa Psi . . . SMITH, Robert Earl . . . SMITH, Robert Lewis.

SMITH, Roy Mitchel, Jr. . . . SMITH, S. Chad: Student Senate; Pres., Sophomore Class; Phi Eta Sigma; Sigma Iota; Chairman, Sophomore Cotillion Committee; University Social Affairs Committee; CC of C; ISA; Union Board . . . SMITH, Shirley Sylvia: Hillel Foundation; Sec., IZFA; AWS Committee; Red Cross; YWCA Committees . . . SMITH, Thomas Robert: Square and Compass; Young Republicans Club; Top Hats . . . SMITH, Vada Maxine: Blue Crest; Pamarada; WRH Executive Board; Student Senate; INDAC; AWS Careers Conference; Delta Tau Mu . . . SMITH, Virginia Lee: Intramural Chairman, Zeta Tau Alpha; FTA; Red Cross . . . SNAPP, Willard Eugenio: Band; Orchestra . . . SNIDER, Ruphene L.: YWCA; Red Cross; FTA; Pi Beta Phi . . . SNYDER, Earl L.: Marketing Club; Delta Tau Mu . . . SNYDER, Hugh Philip: Phi Delta Theta; Alpha Phi Omega; Marching Hundred; Track.

SNYDER, Parker William: Phi Gamma Delta . . . SODERVICK, David F. . . . SODERVICK, June Felker: Alpha Lambda Delta; Omicron Delta; Beta Gamma Sigma . . . SOMERS, Walter Richard: History Club; FTA . . . SOMMERS, Max Alan: Daily Student; Sigma Delta Chi . . . SOMMERVILLE, Jimmy Leon: Physics Club . . . SORGENFREI, Harold, Jr.: Square and Compass . . . SOWLE, Allen Milton: CC of C; Pre-Law Club: Intramural Golf . . . SPALENCZKI, Robert Curtis: Phi Epsilon Kappa; Intramural Sports . . . SPARKS, Esther Blanche: Townettes; FTA; Omicron Delta.

SPARKS, Joe C. . . . SPARKS, Wanda Jean: Phi Mu; YWCA; Home Ec Club . . . SPEARS, Roy Sharp: Marketing Club; CC of C; Square and Compass; Flame Club; Gov., Dormitory . . . SPEECE, Paul Reed: CC of C; Accounting Club . . . SPECIALE, Louis Anthony . . . SPEHEGER, James Lewis . . . SPENCER, John Wesley: Marketing Club; Mayor, Woodlawn Courts . . . SPEYER, Joanne Bowlby: Council, Cabinet, YWCA; Aud. Usher; AWS Committees; Arbutus; Alpha Omicron Pi . . . SPILKER, Carl Edward: Marketing Club; CC of C . . . SPITZ, Dolores Perona: Theta Phi Alpha; Omicron Delta; CC of C; Newman Club.

SPITZ, Joseph John: Delta Sigma Pi; Newman Club; Marketing Club; CC of C; ISA . . . SPRADLEY, Earl Wylie: Sigma Delta Chi; Gov., Dormitory; Jackson Club; Square and Compass; Daily Student . . . SPROULL, Kenneth Hugh: Delta Sigma Pi; Marketing Club . . . SQUIER, Jack Leslie: Soc. Chmn., Acacia . . . STAFFORD, Frank S. . . . STAFFORD, James Lester . . . STALEY, Roger Paul: UWF . . . STALL, Don H.: Marketing Club; CC of C; Campus Christians . . . STAMATAKOS, Louis: Varsity Track; Pres., Vice-Pres., Epsilon Phi Sigma . . . STANCI, Dan.

STANLEY, James Theodore: Sigma Phi Epsilon; Skull and Crescent . . . STATON, Robert Howard: Alpha Tau Omega . . . STAVER, Paul B., Jr.: Phi Eta Sigma; Beta Gamma Sigma; Jr. Toastmasters Club . . . ST. CROIX, Walter Joseph: Phi Eta Sigma; German Club; Delta Phi Alpha . . . STEARLEY, Jennie Mae . . . STEIGMEYER, John Edward: Marketing Club; Advertising Club; Newman Club . . . STEIN, Robert: Phi Eta Sigma . . . STEINER, Evelyn Florence: Auditorium Usher; YWCA Council; INDAC Exec. Bd. . . . STEINMETZ, Edward Francis: German Club; Sigma Alpha Epsilon; Intramural Sports . . . STEINMETZ, Harold Leon, Jr.: Newman Club.

STEINWEDEL, Dorothy Marie: Folio Staff; FTA; YWCA; Soc. Chmn., Alpha Omicron Pi . . . STEMLE, Edward Charles, Jr. . . . STEMLE, Robert Joseph . . . STEMM, Ray Clinton . . . STEPHAN, Dean Burton: Lambda Chi Alpha; Beth Foundation; Young Republicans Club; Physics Club . . . STEPHAN, Edward William: Chi Gamma Iota; YMCA; Phi Eta Sigma . . . STERNBERG, Jerome: Intramural Sports; CC of C; Accounting Club; ISA . . . STERNER, Jacqueline Ann: Pres., Chi Omega; Mortar Board; Pleiades; Tophets; Pres., Panhellenic; Student Senate; AWS Council . . . STEVENS, Kenneth James . . . STEVENS, Mary Lou: Cosmopolitan Club; Kappa Phi; Omicron Delta.

STEVOFF, Nick Spiro: YMCA; Management Club; ISA; CC of C . . . STEWART, Bette Jean: German Club . . . STEWART, William Paul: Management Club . . . STIPP, Mary Ruth: YWCA; Kappa Phi . . . STOCKDALE, Gene Fred: FTA; ISA; Square and Compass . . . STODDARD, Robert Leroy: German Club . . . STOKES, William Harvey: Kappa Sigma; Marketing Club . . . STOLL, Marshall George: Accounting Club; Top Hats . . . STONE, Ethel Joan: Corres. Sec., Alpha Omicron Pi; WRA; Paddock Club; YWCA . . . STORK, Franklin Louis, Jr.

STOTZ, Marjorie Jean . . . STOUT, Charles W., Jr. . . . STOUT, Elizabeth Grafe: ISA; YWCA . . . STRAHM, Reuben D.: Sigma Gamma Iota; YMCA . . . STRAIN, Jack Allen: Top Hats; Theta Alpha Phi . . . STRAIN, Mary June . . . STRAIT, Charlotte Ruth: Blue Crest; Pamarada; Treas., YWCA Cabinet; Theta Sigma Phi; Westminster Inn; Student Religious Cabinet . . . STRANGE, James Taylor: Phi Kappa . . . STRANGE, Keith C. . . . STRAUSE, James Lowell.

STRAUSS, Nancy: Pres., Pamarada; Sec.-Treas., Student Senate; Sec., Theta Sigma Phi; AWS Board of Standards; Blue Crest; Alpha Lambda Delta; Daily Student; Mortar Board . . . STREHLOW, Diane Mills: Delta Delta Delta; Pin; Arbutus; YWCA Com.; NAACP; Daily Student . . . STROCK, LeRoy Dale: Marketing Club; Management Club; ISA . . . STROMBERG, Birger Adolf Viktor: Cosmopolitan Club . . . STROME, Robert Charles: Top Hats; Marketing Club . . . STUMP, William Franklin . . . STURM, Barbara Helen . . . STUTEVILLE, Jerry Alan: Delta Tau Delta; Young Republicans Club; Falcon Club; Red Cross; Basketball . . . SUHRHENRICH, William Robert . . . SUMMERS, Marolyn Jo: Theta Sigma Phi; Gamma Alpha Chi; Vice-Pres., Oak Hall; YWCA; ISA.

SUN, Fred: Chinese Student Club . . . SURNAMER, Charles Raphael: Treas., Zeta Beta Tau; Accounting Club; NAACP; Hillel . . . SUTTER, Elizabeth Mayhew . . . SWAIDNER, Robert Lee . . . SWAN, Robert Newton: Sigma Phi Epsilon; Skull and Crescent . . . SWANSON, William Charles . . . SWENSON, Don: Tomahawk; Mace and Shield . . . SWIFT, Philip Lee . . . SWIFT, Robert Lee: ISA; Vice-Pres., Treas., Campus Christians . . . SWOPE, Thomas Lloyd: Marketing Club; Newman Club; ISA; Interfraternity Pledge Council.

SZALONY, Chester Richard . . . TABBERT, Don A.: Pres., Student Religious Cabinet; Pres., Christian Scientist Club; Vice-Pres., Union Board; Pres., Sigma Iota; Gov., South Hall; Flame Club; Blue Key; NAACP; Young Republicans Club . . . TAHKE, Robert William: Management Club; Mace and Shield; ISA . . . TALBERT, Robert Eugene: Square and Compass . . . TALLANT, Virginia Ann: Alpha Gamma Delta; FTA; YWCA; Oceanides . . . TAN, Colleen Woo: Phi Beta Kappa; Chinese Students Club; Cosmopolitan Club; Director, Freshman Class; Folio . . . TANASISEVICH, Rudolph: Mace and Shield; ISA . . . TANG, Philip Jen-Chien . . . TANDIF, Robert Gerard: Mng., Editor, Morning Editor, Office Mgr., Arbutus; Pres., Chi Gamma Iota; Pres., Social Service Club; Commander, Adjutant, Ernie Pyle Campus Legion Post; YMCA Council; Sec., Pi Kappa Alpha; Daily Student; Treas., Student Religious Cabinet; Union Service Award; Parliamentarian, Sigma Iota; Sigma Delta Psi; Alpha Phi Omega; Crimson Bull . . . TARSHES, Gerald H.

TATE, Billy Wayne: Sigma Phi Epsilon; Falcon Club; IFC; YMCA; Young Republicans Club . . . TATUM, Julia Ellen: Alpha Delta Pi; YWCA; Townettes; FTA; Aud. Usher . . . TAYLOR, Ira Daniel: Sigma Gamma Epsilon; Sigma Iota; Exec. Bd., MRCA . . . TAYLOR, John H. . . . TAYLOR, Joseph W.: Acacia; Kappa Kappa Psi; Scabbard and Blade; Marketing Club . . . TAYLOR, Ralph Murray: Marketing Club; Advertising Club; CC of C . . . TAYLOR, Rebecca Josephine: Mortar Board; Pleiades; AWS Council; Delta Sigma Theta; Canterbury Club, YWCA; Pres., Elms House; NAACP; Pi Lambda Theta . . . TAYLOR, Richard Albert: Kappa Sigma; Phi Gamma Delta . . . TAYLOR, Waller Eugene: Sigma Gamma Epsilon . . . TAYLOR, William Irvin: Phi Eta Sigma; Chi Gamma Iota; Delta Phi Alpha.

TEACH, Ruth Ann: Townettes; ISA; French Club . . . TEEGARDEN, James Carr: Kappa Delta Rho; YMCA; Newman Club; Jackson Club . . . TEEPLE, Charles Emery . . . TEETER, Donald W.; YMCA; Young Republicans Club; Delta Upsilon . . . TEETOR, Barbara: Kappa Alpha Theta; WTA; YWCA; AWS Social Com.; Univ. Theater . . . TEMPLETON, John Alexander: Kappa Sigma; Varsity Swimming . . . TEMPLETON, Norma Frazier: Pi Beta Phi . . . TEMPLETON, Pauline Mary: Rush Chmn., Pi Beta Phi . . . TEMPLETON, Phyllis Florence: Pres., Pi Beta Phi; Alpha Lambda Delta; Tophets; YWCA; Cabinet and Council; Pleiades . . . TEMPLETON, Ralph Dyles: Alpha Mu Omega; Phi Mu Alpha; Brass Choir.

TENNELL, William Parker: Sigma Phi Epsilon; Kappa Alpha Mu . . . TERRY, Len B.: Pershing Rifles . . . TERREY, Lou Felton: Westminster Inn; ISA; CC of C; Alpha Phi Omega . . . THERVEER, Thomas Anthony: Newman Club . . . TESKEY, James Dale: Square and Compass; Accounting Club; CC of C . . . THACKER, James Robert . . . THEIS, Lucy Catherine . . . THELLMANN, Richard Calvin . . . THOMAS, Harry Oliver . . . THOMAS, Roger Sherman: Management Club; CC of C.

THOMPSON, Aileen Susanne: Alpha Xi Delta; Kappa Phi; Wesley Foundation; Omicron Delta; Management Club; YWCA . . . THOMPSON, Claude Nelan . . . THOMPSON, Jacques Howard: Sec., Delta Sigma Theta . . . THOMPSON, Joseph Francis: Alpha Tau Omega; YMCA . . . THOMPSON, Patricia Ellen: Delta Sigma Theta; Social Service Club; Pleiades . . . THOMPSON, Richard Arthur: Sigma Phi Epsilon; Young Republicans Club; Jackson Club; YMCA; Sales Com., Concert Choir . . . THOMPSON, Thomas Ray: Swimming Team . . . THOMPSON, W. Gene: ISA . . . THOMPSON, William Benjamin: Men's Chorus . . . THOMSON, Charles A.: Lambda Chi Alpha; Arbutus; Advertising Club; CC of C . . . THOMSON, John Miles: Sigma Nu; Pershing Rifles; Scabbard and Blade; Falcon Club; Jordan River Revue.

THORNTON, Robert H., Jr. . . . THROCKMORTON, William Floyd . . . THURSBY, Howard Orland: Pi Kappa Phi; Red Cross . . . TODD, Norman L. . . . TOMEY, Marcia Ellen: Vice-Pres., Zeta Tau Alpha; FTA; YWCA; Choral Union; Kappa Phi . . . TRANBERG, John William: YMCA; Law Club; Indiana Memorial Union; ISA; Social Chairman, North Hall; Delta Theta Phi . . . TRAVIS, Dwight Wayne: Marketing Club; Insurance Club; Mace and Shield; ISA; YMCA . . . TRAYCOFF, Phillip: Slavic Club . . . TREBER, Donald Robert: Slavic Club; Indiana Union Chess Club; CC of C; Marketing Club; Chinese Students' Club . . . TRIDUP, Shirley Murrel: Sigma Alpha Iota.

TRENT, Lysander Defore, Jr.: Falcon Club; Pi Kappa Phi; Interfraternity Council; Jackson Club; Square and Compass; Red Cross; CC of C . . . TRICKEY, Janet Laurel: YWCA Cabinet; Jordan River Revue; Arbutus; Folio; University Orchestra; Daily Student; Delta Delta Delta . . . TRINKLE, George Anne: YWCA; Pres., Pine Hall; Pamarada; Student Adviser, WRH Exec. Bd . . . TROTTER, Carol Elaine: Corres. Sec., Alpha Omicron Pi; Sec., Pleiades; Theta Sigma Phi; Tophets; Arbutus; Daily Student; University Concert Band; Choral Union; Aud. Usher . . . TROWBRIDGE, Forrest Labbin . . . TSATSOS, George Charles: Square and Compass; Epsilon Rho Sigma . . . TUDOR, Benjamin Wallace: Pres., German Club . . . TUERFF, John Louis . . . TUFORD, Norman G. . . . TULLIS, Robert William: FTA; Mace and Shield.

TURNER, Elnora Jean: Blue Crest; Tophets; Alpha Gamma Delta . . . TURNER, Maurice Eugene: Sigma Iota; Square and Compass . . . TURNER, Wanita Eileen: Choral Union; Orchestra; Music Chairman, Forest Hall . . . TURPIN, Richard Nicholson . . . ULREY, Robert Paul: Chi Gamma Iota . . . ULREY, Thurl Russell: CC of C; Pre-Law Club . . . ULRICH, Lloyd C.: Skull and Crescent; Air Cadet Society; Sphinx Club; Interfraternity Council; Vice-Pres., Student Body; Blue Key; Theater Business Staff . . . ULRICH, Richard . . . UMMEL, Richard Paul . . . UNCLEBACH, Fred Lee: Chess.

UNDERWOOD, Carl Dean . . . UNDERWOOD, Wallace Richard: Alpha Tau Omega . . . UPSON, Billy Wilson: Intervarsity Christian Fellowship . . . VACHON, Robert Joseph: FTA; ISA . . . VAN ARSDALL, Carolyn Florine: Alpha Chi Omega; FTA; Red Cross; YWCA . . . VAN BUSKIRK, Joan: Alpha Omicron Pi; FTA; YWCA . . . VAN DENBARK, Howard M. . . . VAN HOY, Dorothy Ann: Theta Phi Alpha; FTA; Newman Club . . . VAN NEVEL, Richard Wilbur: Newman Club; Accounting Club . . . VAN NUYS, Robert Copeland: Alpha Mu Omega; Phi Mu Alpha; Phi Delta Theta.

VAN SCHUIACK, Barbara J.: Delta Tau Mu; PCL . . . VARBLE, David Peyton, Jr.: YMCA; Intramural Sports . . . VEDELL, Emmerson C.: ISA; Management Club . . . VERMILLION, Olive Belle: Nursing Education Club . . . VERNON, Agnes Johnson: Social Service Club; YWCA; Red Cross; ISA . . . VEST, Leonard Allen: Phi Eta Sigma; Kappa Alpha Psi; Mu Delta . . . VICKREY, Richard Wayne: Delta Tau Mu . . . VIDAL, Louis: Pi Kappa; CC of C; Top Hats . . . VILLEGAN, Joseph Andrew: Kappa Delta Rho; Alpha Phi Omega; Newman Club . . . VINCENT, William B.: Intramural Sports; FTA.

VITKUS, James Allen: Insurance Club . . . VLASAK, Dorothy Ruth: Newman Club; Vice-Pres., Advertising Club; Alpha Omicron Pi; Sec., Gamma Alpha Chi; Daily Student; Dormitory; Arbutus; Crimson Bull . . . VLOEDMAN, Derk Andrew, Jr. . . . VOELKER, Robert Edwin: Pres., Gamma Delta; Marketing Club . . . VOGEL, Marian: YWCA . . . VOGT, Richard Paul: Sigma Phi Epsilon; YMCA; The Pin; Jr. Toastmasters Club . . . VOISARD, Andrew Paul: Intramural Sports; Phi Epsilon Kappa . . . VOSSMEIER, Leonard Francis: Newman Club; ISA; Phi Kappa . . . VOSS, Robert Charles: Sigma Phi Epsilon; Mu Delta; Alpha Phi Omega . . . VOSS Robert.

WADE, Margaret Helen: YWCA; FTA; Red Cross; Newman Club; Debate Club; University Theater; Delta Gamma . . . WADE, Olive Eleanor: Westminster Inn; WRA; Pemm Club; YWCA . . . WAGNER, Thomas Joseph: Wrestling . . . WALDEN, Robert Leonard: Delta Sigma Pi; Chi Gamma Iota; Marketing Club; Jackson Club . . . WALDSHINE, Marcia S.: Alpha Lambda Delta; Student Council, Hillel; WRA; Rec. Sec., Soc. Chmn., Delta Phi Epsilon . . . WALKER, James Richard: Phi Kappa Psi; Delta Sigma Pi; Scabbard and Blade; Insurance Club; I-Men's Club . . . WALKER, John Ward . . . WALKER, Marie Therese: Daily Student; Crimson Bull; YWCA . . . WALL, Carl Allen: Newman Club; Marketing Club . . . WALLACE, Elisabeth: Delta Sigma Theta.

WALLACE, Hugh Emslie: Sec., Delta Tau Delta; Marketing Club . . . WALLER, John Richard: Sigma Alpha Epsilon . . . WALLIS, Walter Richard: ISA; Advanced ROTC . . . WALLOF, Carole Davey: Sigma Delta Tau; Theta Sigma Phi; Pleiades; Tophets; YWCA; Hillel; English Club; Society Editor, Pin; Red Cross; Daily Student . . . WALSH, Robert William: Accounting Club; Newman Club . . . WALTER, Robert Frederick . . . WALTERS, Robert Nash . . . WALTON, Fred Richard: ISA; Intramurals . . . WAMPLER, Lawrence Wayne: Square and Compass; Management Club; CC of C . . . WARD, Robert Ernest: Accounting Club.

WARDEN, Marine Robert: YMCA Cabinet; YMCA Council; Phi Eta Sigma; Chi Gamma Iota . . . WARNER, Ira David: Beta Gamma Sigma; ISA; Accounting Club; CC of C . . . WARNER, Myron Kenneth: Pershing Rifles; Scabbard and Blade; Rifle Team . . . WASMUTH, Edmund Max: Phi Kappa Psi . . . WATERS, Edna Nielson: Delta Gamma . . .

WATERS, Forest G., Jr.: Treas., Rogers West O; Rogers Glee Club . . . WATSON, Edward, Jr.: Kappa Alpha Psi; NAACP; Interfraternity Council; Photography Club; CC of C; Kappa Alpha Mu; Society for the Advancement of Management . . . WATSON, Louis Charles: Basketball; Baseball . . . WATT, Robert Dale; Treas., ISA; Flame Club; Kappa Kappa Psi; Marching Hundred; Insurance Club . . . WATTS, Alberta Annette: ISA.

WATTS, Mary Frances: Vice-Pres., Delta Delta Delta; Sec., Delta Delta Delta; Sec., History Club; Newman Club; AWS Careers Conference; YWCA; Jordan River Revue . . . WAYCOTT, Willard Carsley: CC of C; Society for the Advancement of Management . . . WEAVER, Milton S.: Intramurals . . . WEAVER, Richard Jacob: Acacia; Mu Delta; Ushers' Club . . . WEBB, Alfred C., Jr.: Scabbard and Blade; Marketing Club; Acacia . . . WEESNER, Charles Harris: Alpha Tau Omega; Alpha Delta Sigma; Marketing Club; CC of C . . . WEGRZYN, Edward A. . . . WEINER, Bernard Karl: Hillel; Pershing Rifles; Skeleton Club . . . WEINSOFF, Jack . . . WEINSTEIN, Myron Hirch: Pres., Pi Lambda Phi; IFC; Sec., Skull and Crescent; Falcon Club; Marketing Club; Hillel Foundation . . . WEIRICK, Janetnelle: Cabinet, Council, YWCA; AWS Committees; FTA; Aud. Usher; Alpha Chi Omega . . . WEISS, Alexandria Lynn: Vice-Pres., Sigma Delta Tau; English Club; Hillel Foundation . . . WEISS, Alfred David . . . WEISS, Herbert H.: Sigma Iota; University Theater . . . WELCH, Patricia Anne: Theta Alpha Phi; Jordan River Revue . . . WELLER, Robert William: Accounting Club; Alpha Kappa Psi; CC of C . . . WELLER, Waldo Emerson: Accounting Club; Pres., Alpha Kappa Psi; CC of C . . . WELLIVER, Ann: Social Service Club; YWCA . . . WELLS, Emory Nolan . . . WEMHOFF, Dorothy Jane: Alpha Xi Delta; Delta Tau Mu; YWCA.

WENTWORTH, Jack Roberts: Board of Governors; Marketing Club . . . WENZLER, Paul Jordan: Mu Delta; ISA . . . WERNER, Patricia Helena: YWCA; Spanish Club; Aud. Usher; FTA; Alpha Gamma Delta . . . WEST, Stanley Duane: Marketing Club; Square and Compass; Sigma Phi Epsilon . . . WETNIGHT, David LaVern, Jr.: Phi Eta Sigma; Accounting Club . . . WEYERBACHER, Gayle Evison . . . WHALLON, Richard C.: Kappa Sigma; Skull and Crescent; Town Hall Committee . . . WHAPLES, Miriam K.: NAACP; Folio Staff . . . WHEAT, Richard Charles: Phi Eta Sigma; Insurance Club . . . WHETSEL, Lois Ann.

WHISLER, William David . . . WHITE, Richard Conrad: Lambda Chi Alpha; History Club; FTA . . . WHITE, Robert Neil . . . WHITE, Wilbur Louis: Accounting Club; CC of C . . . WHITEHEAD, James Berlyn . . . WHITNELL, James Bernard: Spanish Club; Cosmopolitan Club . . . WIDDICOMBE, Beryl Joan: Omicron Delta; YWCA . . . WIDMANN, Richard Dale: Pre-Law Club . . . WILCOX, Robert Taylor . . . WILEY, Fred Leon: Kappa Kappa Psi; Phi Mu Alpha Sinfonia.

WILLIAMS, Benjamin McIntyre: Accounting Club; Phi Eta Sigma . . . WILLIAMS, Charlotte Ann: Pi Beta Phi; Red Cross; YWCA; Social Service Club . . . WILLIAMS, Frances Katherine: Mu Delta; Phi Mu; Wesley Foundation; Alpha Lambda Delta; Sec., Skeleton Club; Tophets; YWCA; AWS Standards Committee . . . WILLIAMS, James Claibourne: Pi Kappa Phi; CC of C; Marketing Club . . . WILLIAMS, James Linder: Marketing Club; Advertising Club; ISA; CC of C . . . WILLIAMS, John Paul: ISA; Accounting Club . . . WILLIAMS, Ola Grace: NAACP; Delta Sigma Theta . . . WILLIAMS, Robert Leland . . . WILLIAMS, William Walter: CC of C . . . WILLINGHAM, Eddye Louise: Alpha Kappa Alpha; Delta Tau Mu; FTA; Art Chairman, Lincoln House.

WILLMORE, William Hugh: Square and Compass . . . WILSON, George Edwin: ISA; CC of C . . . WILSON, John Byron . . . WILSON, Lyda Alma . . . WILSON, Meredith Jean: Omicron Nu; Home Ec Club . . . WILSON, Thomas Berry: Delta Upsilon; YMCA . . . WILSON, Wilbur Boyer . . . WINANS, Charles Edward: Circulation and Bus. Mgr., Crimson Bull; Treas., Beta Alpha Chi . . . WINE, Jack M.: Vice-Pres., Delta Tau Delta; Alpha Phi Omega; Phi Eta Sigma; Insurance Club; Skull and Crescent . . . WINSLOW, Donald: Delta Sigma Theta; Top Hats; Aud. Usher.

WISE, Richard Gene: Treas., Theta Xi; Treas., Falcon Club; IFC; Accounting Club . . . WITSMAN, Emil Dale: ISA; CC of C . . . WOERNER, Donald Stanley: Delta Tau Delta; Insurance Club . . . WOGALTER, Harry: Phi Eta Sigma; Mu Delta; Top Hats; Hillel Foundation; IZFA; Intramurals . . . WOLF, Robert J.: Accounting Club; CC of C . . . WOLF, William Francis: Intramurals . . . WOLFE, Bernard Phillip . . . WOLFINGTON, H. Leon: Sigma Alpha Epsilon; Falcon Club; Marketing Club; Advertising Club; CC of C . . . WOLFORD, John Milton: Beta Alpha Chi . . . WOLGAST, Erwin Oscar, Jr.: Top Hats; Marketing Club; ISA; CC of C.

WONG, Harold Mung: Delta Upsilon; Cosmopolitan Club; Alpha Phi Omega . . . WOOD, Clarence Carson: Alpha Phi Alpha; Sphinx Club; Interfraternity Council; CC of C . . . WOOD, Leona Lee: Pres., YWCA; Mortar Board; Treas., Pleiades; Vice-Pres., Junior Class; Debate . . . WOOD, Jack Richard: Treas., Hickory Hall . . . WOODS, Barbara Ann: Treas., Sigma Kappa; Assoc. Ed., Pin; Folio; Marketing Club; CC of C; Omicron Delta; Crimson Bull; Arbutus . . . WOODS, Robert Thomas: Young Republicans Club; ISA; Society for the Advancement of Management; CC of C . . . WOODWORTH, Earl Spencer: Marching Hundred; Treas. and Vice-Pres., Kappa Kappa Psi; Concert Band; Intramurals; Treas., Rogers Center . . . WOSCHITZ, Frank Fred: Gov., North Hall A; Daily Student . . . WRAY, Robert Lee: Accounting Club; Intramurals . . . WREGE, Betty Jane: Pres., Alpha Gamma Delta; Pleiades; WRA; AWS Council.

WRIGHT, Carroll Robbin . . . WRIGHT, Elizabeth Ann: YWCA; Folio; Alpha Lambda Delta; Tophets; Kappa Kappa Gamma . . . WRIGHT, Howard Earl . . . WYATT, Eugene Franklin: Accounting Club; CC of C . . . WYGANT, M. Dwight: Delta Upsilon . . . WYNE, Ruth Geraldine: Kappa Phi; Delta Tau Mu . . . YALEM, Eugene S'Renco: Finance Club; Red Cross; YMCA; ISA; CC of C . . . YATES, Thomas Leonard: Intercollegiate Debate; Russian Club; YMCA . . . YEITER, L. Earl: Concert Choir; YMCA; Jackson Club; Young Republicans Club . . . YELTON, Fred C., Jr.

YETTE, Marian Joyce . . . YODER, William W.: Society for the Advancement of Management; CC of C . . . YOUNG, Lawrence W. . . . YOUNG, Willard Clark . . . ZAHORA, Paul Stephen: Marketing Club; ROTC . . . ZAHRTE, Gerald William: Alpha Delta Sigma; Advertising Club; CC of C . . . ZAJAC, Rudolph Milton: Pre-Law Club; Newman Club; Top Hats; ISA; Jackson Club; Photography Club . . . ZAKUTANSKY, Michael: Accounting Club . . . ZERR, Robert Edwin: Alpha Phi Omega; Newman Club . . . ZIBART, Lucille Joyce: Delta Tau Mu; English Club; FTA; Sigma Kappa; YWCA; French Club.

ZIEMBA, Henry: Alpha Kappa Psi; Treas., Chi Gamma Iota; YMCA; Marketing Club . . . ZILLA, Frank Robert: Beta Alpha Chi; Newman Club; Advertising Club; Daily Student; Young Democratic Club . . . ZORICH, Steven: YMCA Council and Cabinet; MRCA Exec. Bd.; Pres., Board of Governors for MNH; Westminster Inn; ISA; INDAC Council . . . ZRNICH, Stanley M.: Beta Alpha Chi; Daily Student; Adv. Mgr., Crimson Bull; CC of C; Marketing Club; Advertising Club; YMCA Council . . . ZUERCHER, Donald Frederick: Treas., Dormitory; Treas., Gamma Delta; CC of C; Accounting Club; ISA . . . ZUMSTEIN, Richard K. . . . MAHAN, Fannie Christine: Pres., WRH; Pres., Dormitory; AWS Council; Student Senate . . . MOTSINGER, Mirian Rose: Daily Student . . . PETERSON, Jerry Charles: Sigma Pi; IFFC; CC of C; Marketing Club; YMCA; Jackson Club; Wesley Foundation . . . ROBINSON, Albert Dale . . . RUSH, Wilda: Nursing Education Club.

ALLYN, Otis B.: Vice-Chancellor; Sigma Delta Kappa; Law Journal . . . BAUMGARTNER, Howard Elmer: Law Journal; Sigma Delta Kappa . . . BENDIT, Benjamin Leonard . . . BERKY, Norman Harold: Sigma Delta Kappa; Law Club . . . BURTON, John H.: Phi Delta Phi . . . COOPER, Gordon Reed: Sigma Delta Kappa . . . CUTHBERTSON, Harry Kennett, Jr.: Law Club; Phi Delta Phi; Law Journal . . . DENNIS, Gerald Eugene: Law Journal; Phi Delta Phi; Law Club . . . EMISON, Ewing R.: Phi Delta Phi . . . FEEMSTER, David Allison: Sigma Delta Kappa.

FINE, Eugene Philip: Phi Delta Phi . . . FISHER, Thomas Edward . . . FITCH, John William: Sigma Delta Kappa . . . FUNK, James William: Pi Alpha Nu; Phi Alpha Delta . . . GAVIT, Albert McQueen . . . GAYNOR, James Kenneth . . . Phi Delta Phi . . . GILKISON, Frank Edward: Delta Theta Phi; Law Club; Moot Court Ass't . . . GOLTRA, Allen E.: Law Club; Sigma Delta Kappa . . . GOOCH, Robert Ree: Sigma Delta Kappa; Pi Sigma Alpha . . . GRAF, Frederick Josef: Phi Delta Phi; Treas., Law Club.

HAMILTON, William Kay: Sigma Delta Kappa; Law Journal . . . HARDESTY, Leon Howard: Sigma Delta Kappa . . . HARRIS, Philip Judge: Sigma Delta Kappa; Law Journal; Law Club . . . HARTZELL, Clyde: Sigma Delta Kappa . . . KIMBERLING, John Farrell: Vice-Pres., Pres., Phi Delta Phi; Winner, Moot Court Competition . . . KUSTER, Albert John: Sigma Delta Kappa; McCORMICK, Stephen Duane: Historian, Phi Delta Phi . . . McGAUGHEY, Warren Arthur: Delta Theta Phi . . . MELENDEZ, Pedro Rosario: Sigma Delta Kappa; Law Club . . . MUCKER, Robert Arthur: Sigma Delta Kappa.

O'MALEY, Robert Laverne: Phi Delta Phi . . . O'SHEA, Robert Sumner: Law Journal; Sigma Delta Kappa . . . RAIKOS, John D.: Sigma Delta Kappa . . . ROBINSON: Richard Philip: Delta Theta Phi; Law Club; Law Journal . . . SMITH, Kenneth McFarlane: Phi Delta Phi; Moot Court Finalist; Sec., Law Club . . . STOHLER, Zane Edward: Delta Theta Phi; Law Club; Law Journal . . . SWISHER, Rhae Martin, Jr.: Phi Delta Phi . . . TALESNICK, Stanley: Phi Delta Phi . . . WHITE, James Robert: Sigma Delta Kappa . . . ZEIHER, Oliver Mayhew: Delta Theta Phi; Law Club . . . ZELL, Edbert P., Jr. . . . SCHULER, Ralph Louis.

General Index
1950 Arbutus

Advertisers' Index

Alden's 484
L. G. Balfour Company 502
Bartlett Market 488
Block's College Shop 498
Bloomington Limestone Company 486
Bloomington Lincoln-Mercury 492
Bloomington National Bank 498
Bridgewater Motor Sales 486
Brulin and Company 488
Brummett's Pharmacy 496
Bunger's Restaurant 494
Roy Burns Wholesale Grocery 498
Bush-Callahan 486
Circle Engraving Company 488
Coca-Cola Bottling Company, Inc. 490
Colonial Furniture Company 490
T. M. Crutcher Dental Depot 502
Ellis Flowers 492
Farm Bureau 505
Feltus Printing Company 496
The Gables 490
Graham Hotel 492
Graham Motor Sales 490
Gregory Cleaners 500
Herb's Cafe 498
W. & J. Holliday & Company 486
Home Laundry Company 494
Indiana Alumni Association 488
Indiana Business College 502
Indiana Fur Company 504
Jimmie's Lunch 488
Johnson Creamery 484
Kahn Clothing Company 490
Keller-Crescent Company 506
Kingscraft Press 500
McRoberts' Campus Drugs 502
Mutual China Company 496
Nathan Hale Shop 498
National China & Equipment Company 492
Nick's English Hut 496
Otto's Cafe 484
Peerless Electric Supply Company 494
J. C. Penney Company 500
J. C. Perry and Company 486
Public Service Company of Indiana 484
Ranson and Randolph 504
Rone Music Company 500
Spicer-Gierke 494
Sullivan's 484
University Sporting Goods 498
Varsity Pharmacy 488
Vogue 496
S. S. White Dental Supply 500
Wiles Drug Company 490
Williams Jewelry Store 496
Radio Station WTTS 494

General Index

A

Aamoth, Lyle ... 35, 106, 399
Abbott, Anita ... 349
Abbott, Carroll ... 351
Abales, Jerome M. ... 55, 106, 397, 438
Abell, Charles, Jr. ... 404
Abell, Terry B. ... 413
Abels, Geraldine L. ... 350
Abrams, Eugene ... 438
Acevedo, John R. ... 106
Ackenhusen, Robert ... 256
Acre, Joan Roberta ... 362
Adams, Donald ... 54, 55, 106, 405
Adams, Dorothy A. ... 228, 374
Adams, Floyd E. ... 236, 419
Adams, Georgia ... 375
Adams, Janet ... 338
Adams, John ... 413
Adams, Kathryn ... 106, 371
Adams, Marianne ... 367
Adams, Robert ... 378, 402
Adams, Robert M. ... 414
Adams, Rosemary ... 373
Adams, William ... 391
Adamson, Phyllis B. ... 106
Adamson, Robert H. ... 106
Aders, Lois ... 353
Aders, Robert O. ... 79
Adeyi, Ade O. ... 413
Adich, Donald ... 412
Adis-Castro, Gonzalo ... 421
Adkins, Mathilda R. ... 106
Adler, Herbert L. ... 236, 397
Adye, Wallace, Jr. ... 87, 106
Affolder, Linus L. ... 439
Agness, Jimmie J. ... 406
Ahlbrand, Roland C. ... 405
Ahlmark, Virginia ... 106, 336, 347
Ahrens, Judith ... 228, 375
Aigner, Betty ... 372
Aigner, Robert ... 432
Aiken, Wallace ... 411
Aikins, Peggy J. ... 365
Ainsworth, Julia ... 369
Ajamie, Roger W. ... 106
Akey, John M. ... 54, 106, 250, 399
Akers, William L. ... 106
Alabach, J. Rudy ... 423
Aljashami, Mohammed Said ... 423
Albertson, Louise ... 362
Albright, Bobby L. ... 405
Aldred, Allen Wayne ... 87
Aldrich, Helen ... 355
Aldrich, Janet L. ... 106, 342
Alexander, Dale E. ... 52, 106, 234, 244, 253, 446
Alexander, Florence ... 374
Alexander, James ... 402
Alexander, Madonna ... 106, 240, 282, 339, 347
Alexander, Robert ... 405
Al-Herathy, Younis S. ... 438
Allegra, Austin E. ... 106
Allen, Charles William ... 106
Allen, Colleen ... 355
Allen, Dolores ... 106
Allen, Dorothy ... 353
Allen, Gerald L. ... 106, 399
Allen, Glenn ... 36
Allen, Richard D. ... 419
Allen, William S. ... 36, 106, 404
Allgood, Donald ... 441
Allgood, James W. ... 400
Allison, Ralph ... 382
Allman, Alice ... 249, 282, 353
Allyn, Otis B. ... 176
Al-Refai, Izzioin ... 427
Alsen, Martha D. ... 52, 106, 238
Alter, Bob ... 106, 234, 241, 379, 388
Altman, Barbara ... 373
Altman, Gertrude R. ... 106, 238
Alvarez, Louis ... 228, 434
Alyn, Edwin ... 408
Amatulli, Joseph V. ... 106, 416
Ambuhl, Theodore R. ... 106
Amick, Daisy Helen ... 367
Andersen, Wilbur S. ... 443
Anderson, Arvin D. ... 388
Anderson, Barbara J. ... 346
Anderson, Charles ... 94, 432
Anderson, Cora ... 346
Anderson, Dwight F. ... 106
Anderson, Ellis B. ... 439
Anderson, Ernest ... 87
Anderson, Frank J. ... 106
Anderson, Gordon J. ... 106, 438
Anderson, Gordon P. ... 438
Anderson, Grace ... 240, 282, 347
Anderson, James ... 438
Anderson, James R. ... 228, 382, 431
Anderson, J. Arnold ... 42
Anderson, Judy ... 367
Anderson, Lewis ... 440
Anderson, Mary C. ... 106, 339, 351
Anderson, Pat ... 355
Anderson, Ralph J. ... 395
Anderson, Richard C. ... 398
Anderson, Robert M. ... 71, 106, 429
Anderson, Rosemary ... 375
Andres, Richard ... 391
Andrews, Catherine ... 106
Andrews, Donald H. ... 52, 107
Andrews, Evangeline ... 107, 258
Andrews, Paul Eugene ... 107
Andrews, Ray ... 107, 439
Anglin, Rosie ... 340
Ammenta, Fred ... 446
Anness, William K. ... 51
Annis, William W. ... 390
Anslinger, Agnes ... 107
Anslinger, Leo B. ... 107
Anstead, Norma ... 107, 345
Anton, Achilles P. ... 107, 443
Anton, Rebecca ... 348
Antonini, Charles A. ... 52, 107
Antreasian, Berj ... 87, 107, 462
Apathy, Eugene J. ... 414
Apathy, Richard ... 53, 54, 107, 414
Apathy, Robert ... 440
Apple, Phil ... 438
Applegate, Calvin R. ... 80
Applegate, Jack D. ... 107
Arakawa, Clarence ... 94
Arata, James A. ... 395
Arbuckle, Marilyn ... 365
Archbold, Lois ... 107, 238
Archer, Robert G. ... 250, 415
Arford, Carol ... 374
Arford, John E. ... 386
Argebright, Charles W. ... 414
Arkin, Patricia ... 107, 373
Armstrong, Dale ... 79, 385
Armstrong, Ellen ... 369
Armstrong, Harold S. ... 107
Armstrong, Lowell F. ... 107
Armstrong, Patricia ... 361
Armstrong, Thomas F. ... 386
Arn, Patricia ... 107, 340
Arnett, Louise ... 228, 231, 348
Arnold, Adis M. ... 107
Arnold, Eleanor ... 107
Arnold, Hugh R. ... 107, 441
Arnold, James H. ... 442
Arnold, Janice ... 374
Arnold, La Wanda ... 365
Arnold, W. Mac ... 388
Aronson, Alice ... 362
Arsulich, Michael ... 107
Asahina, Sanford ... 59
Ascherman, Margery ... 356
Ash, Frances E. ... 107
Ashley, Don R. ... 81
Ashley, Elizabeth ... 341
Askren, Sharon ... 363
Asquith, Mary ... 360, 362
Athey, Doris ... 360
Atkins, Alice Marie ... 367
Atkins, Donald ... 54
Atkins, Harold L. ... 107, 426
Atlas, Clara ... 362
Atwater, Vernon ... 107, 411
Atwood, James M. ... 107
Atwood, Virginia J. ... 107
Atz, Susannah H. ... 107
Aubrumer, Betty ... 354
Auerbach, Dale C. ... 434
Ault, Aleta ... 107, 363
Ault, Peggy ... 375
Aungst, Burnell D. ... 426
Austin, Charles H. ... 87, 107
Aust, Mary Lou ... 361
Austin, Donald ... 396
Austin, Joyce ... 374
Auer, Edward David ... 391
Averitt, Robert ... 441
Avery, Bruce ... 387, 440
Avery, Ginny ... 370
Avra, Harold ... 403
Awalt, Doris Mae ... 39, 363
Axson, Ancel L. ... 52, 107
Axx, John Robert ... 107, 418, 430
Ayers, Barbara ... 350
Aylesworth, Thomas G. 86, 107, 251
Ayres, David ... 253, 447

B

Babbitt, Priscilla ... 108, 367
Babbs, Bob ... 108, 380
Babcock, James E. ... 108
Baber, Alice ... 108, 355
Bach, Harry ... 444
Bachi, Eugene R. ... 108
Bachi, Kenneth ... 441
Bacui, Nick ... 108
Backus, W. J. ... 421
Baden, Thomas ... 402
Baer, Lester D. ... 418
Bailey, Conrad ... 389
Bailey, Dom F. ... 387
Bailey, Eugene ... 387
Bailey, F. June ... 363
Bailey, Gene V. ... 108, 229
Bailey, George A. ... 108
Bailey, Jo ... 108, 345
Bailey, Marjorie R. ... 108
Bailey, Rex ... 387
Bain, John R. ... 108, 402
Baird, Melvin S. ... 387, 414
Bakemeier, Robert E. ... 86, 108
Baker, Carolyn Jean ... 369
Baker, Cynthia ... 240, 353
Baker, David H. ... 51, 108, 234, 261, 400
Baker, Frank L. ... 429
Baker, Mary Helen ... 366
Baker, Nancy ... 373
Baker, Robert E. ... 432
Baker, Ronald L. ... 54, 108, 228, 253, 410, 431
Baker, Verne E. ... 108, 389
Bakos, Edward ... 422
Balaguras, Nick ... 382
Balazia, Andrew ... 411
Baldus, Jim ... 51, 108, 391
Baldwin, Robert S. ... 108
Bales, H. Richard ... 444
Balkum, Alfred ... 408
Ball, Dorothy ... 361
Ball, Ellen ... 348
Ball, Francis E. ... 108
Ball, John V. ... 108, 382
Ball, Marty ... 108, 345
Ball, Thomas ... 87, 108
Ball, William H. ... 108, 241
Ballard, Edgar D., Jr. ... 108, 391
Ballard, Kenneth E. ... 108
Ballen, Edgar ... 433
Balow, Thomas C. ... 429
Balucki, Stanley J. ... 108
Bammer, Pat ... 369
Bang, Helyn ... 370
Banks, Glenn L. ... 108, 382
Banks, Patricia ... 369
Banning, O. Eugene ... 250
Banter, Delores ... 364
Barash, Robert ... 412
Barau, Victor ... 40
Barber, John J. ... 108
Barber, Mary Jo ... 347
Barbour, Bob ... 403
Bard, Mary ... 340
Bardonner, Nancy ... 344
Barger, Dick ... 108, 234, 241, 261, 385
Bargerhuff, Mildred C. ... 108
Barker, Eugene ... 445
Barker, James ... 108, 384
Barker, Lois Ann ... 348
Barker, Ramona Joan ... 370
Barkes, Virginia ... 363
Barnard, Alice Joan ... 339, 357
Barnes, Donna ... 362
Barnes, Jane ... 347
Barnes, Lee ... 236, 433
Barnes, Richard C. ... 391
Barnes, Richard F. ... 443
Barnett, Billie ... 363
Barnett, Nancy A. ... 108
Barnhart, Barbara ... 374
Barnhart, Frank A. ... 406
Barnhart, Glenn J. ... 109
Barnhart, Roy ... 54, 229, 407
Barr, Joe ... 109, 392
Barr, John ... 40
Barr, Richard H. ... 109
Barrett, Jacquelyn Jeanne ... 367
Barrett, Josephine ... 354
Barten, Ralph ... 438
Bartholomew, Harold ... 403
Bartkiewicz, Joseph F. ... 109, 383
Bartkiewicz, Stanley A. ... 383
Bartkiewicz, Walter C. ... 109, 234
Bartle, Marilyn ... 374
Bartlett, Donald T. ... 87
Bartlett, Richard J. ... 109
Bartley, Janet ... 282, 353
Bartol, Lois Ann ... 346
Barton, Dorothy Ann ... 374
Basan, Martha Joy ... 109
Basanda, Clarence ... 441
Bash, Robert ... 395
Bassett, Jane ... 367
Bastin, William R. ... 447
Batchelder, Harold L. ... 109
Batcho, Emil ... 109, 229
Bates, Peter L. ... 416
Batt, Elizabeth Ann ... 367
Batton, John ... 357
Battey, Wilma A. ... 231, 343, 364
Battin, Raymond L. ... 109, 431
Bauby, Catherina F. ... 109
Bauby, Rosella ... 38
Bauer, Barbara Marie ... 373
Bauer, Betty A. ... 369
Bauer, Clarence R. ... 109, 427
Bauer, Mariol ... 370
Bauman, Billy Jack ... 87, 109, 391
Bauermeister, Ruth ... 355
Baumgartner, Edmund ... 422
Baumgartner, Howard E. ... 80, 176
Bauer, Jerry J. ... 414
Baxter, J. Byron ... 109
Baxter, Robert Russell ... 383
Baxter, James William, III ... 392
Bayless, Charles ... 431
Bays, Mrs. G. L. ... 391
Bayse, Mary Judith ... 342
Beagle, Earl B. ... 109
Beaman, Nancy ... 258, 369
Bear, William Howard ... 386
Beard, Elston E. ... 109
Beard, John ... 444
Beard, Marjorie ... 109, 349
Beard, Philip ... 235, 404
Beasey, Dale W. ... 229
Beasey, Patricia B. ... 109
Beatty, Ann McKinney ... 109
Beatty, Lloyd E. ... 79
Beatty, Mary Rose ... 361
Beatty, Richard T. ... 109
Beaty, Robert Lee ... 109, 402
Beaty, Ruth E. ... 109, 240, 242, 346
Beaven, Maurice ... 109
Beavers, Thursa ... 367
Bebinger, James C. ... 256, 443
Becher, William A. ... 445
Becich, Robert L. ... 420
Beck, Bernard S. ... 51, 414
Beck, Charles ... 109, 229
Beck, Clinton C., Jr. ... 81
Beck, Doris ... 109, 357
Beck, George T., Jr. ... 80
Beck, James ... 418, 432
Beck, Wilfred C. ... 81, 109
Becker, Charles E. ... 411
Becker, Emma ... 81, 359
Becker, Irene A. ... 109, 240, 346
Beckman, Jane ... 109, 339, 354
Beckman, Joseph R. ... 412
Beckman, Robert ... 94
Bedwell, Jesse Haddon ... 411
Beebe, George ... 439
Beebe, Waldo F. ... 79
Beeler, Virgil ... 386
Begert, Barbara ... 372
Behar, Marion ... 371
Beimeke, Jack ... 413
Beitler, John Claude ... 394
Beitman, Corinne ... 342
Belcher, Chester P., Jr. ... 413
Beldon, Barbara Sue ... 340
Belford, Bettye ... 374
Bell, Don H. ... 423
Bell, Edgar ... 387, 414
Bell, Louise ... 338
Bell, Nancy Joan ... 340
Bell, S. Wallace ... 443
Bellew, John ... 110, 386
Bellush, Thomas J. ... 110
Belz, Mary Lou ... 345, 369
Bement, Barbara ... 231, 345
Bender, Max W. ... 110
Bendit, Benjamin Leonard ... 176
Bendit, Leon B. ... 257, 443
Benefiel, Dallas E. ... 423
Benefiel, Daniel J. ... 110, 229
Bengert, Jeanette ... 257, 374
Bengtson, Richard A. ... 110, 404
Benko, Stephen ... 110
Bennett, Charles G. ... 110
Bennett, Charles G. ... 52
Bennett, Joanne L. ... 231, 338, 351
Bennett, Marilyn Dee ... 110, 240, 353
Bennett, Norma Lee ... 39, 347
Benning, James Richard ... 383
Benson, Donald ... 439
Bentley, Nelia ... 359
Beaton, Roger ... 440
Bentz, Challys ... 359
Benwell, Frank Paul ... 439
Benz, James ... 403
Benz, William P. ... 110
Berczeller, Peter H. ... 427
Berebitsky, Jack ... 408
Berenson, Robert ... 331, 408, 438
Bereny, Justin ... 408
Berg, Calvin A. ... 110
Berg, J. Kenneth ... 110, 397
Berg, Stuart H. ... 110, 391
Bergdoll, Howard ... 435
Berger, Henry G., Jr. ... 438
Berger, John ... 110, 415
Berger, Shirley ... 110, 368
Berghoff, James R. ... 110
Bergman, Joseph A. ... 414
Bergsman, James R. ... 408
Berkebile, Ann ... 365
Berkey, David B. ... 110, 413
Berky, Norman Harold ... 80
Berman, Bernard L. ... 397
Bernasconi, Edmund M. ... 71, 110
Bernhard, Elizabeth Suzanne ... 110, 357
Bernfield, Jesse ... 361
Beros, Constantinos ... 422
Berry, Edward C. ... 110, 392, 394
Berry, Mary A. ... 363
Berthe, Ernest H. ... 438
Bertucci, Frank J. ... 413
Besinger, James C. ... 109
Bessler, Richard ... 407
Best, Dorothy Jean ... 110, 251
Bethea, Norma Mae ... 364
Betty, Warren ... 387, 446
Bewick, Charles R. ... 59
Bianco, Sam ... 438
Bibbo, Peter J. ... 110
Bibinger, James ... 258
Bibler, David A. ... 110, 237, 241, 250, 399
Bibler, Doris D. ... 110
Bibler, Howard V. ... 110
Biede, Herman ... 441
Biedron, Louis B. ... 386, 388
Biegel, Elizabeth ... 110, 358
Bienz, Walter A. ... 110
Bierhaus, Elizabeth J. ... 110
Bierly, Charles G. ... 52, 110
Bierly, Frederick E. ... 52, 110
Bierman, Betty ... 110, 367
Biggs, Paulette ... 338, 349
Billau, Jeannine ... 362
Billiard, Lewis T. ... 446
Billman, Barbara ... 345
Billman, Thomas L. ... 110, 391
Biltz, George ... 111, 414
Biltz, Janet ... 362
Binai, Edward ... 433
Binford, Martha ... 111, 374
Bintinger, Steve P. ... 52, 111, 229, 393
Bippus, James P. ... 80, 111
Birchler, Carolyn ... 357, 359
Birdzell, Joan ... 39, 374
Bisel, Gordon L. ... 380, 382
Bishop, Janet ... 354
Bishop, Sella I. ... 111
Biskupic, Vince ... 441
Bitner, Carol ... 348
Bittner, Vince ... 235, 386
Bixler, David ... 86, 111, 415
Black, Walter ... 71, 111, 414
Blackburn, Antonio M. 39, 250, 417
Blackburn, Wilson ... 111, 431
Blacketer, Eleanor ... 365
Blackledge, Jeanette ... 358
Blackwell, Chapman ... 400
Blaine, Emily ... 258
Blair, Eugene L. ... 111
Blair, Robert D. ... 111
Blanchard, Charles P. ... 111
Blanchard, Earl ... 434
Blanks, Paul A. ... 446
Blechman, Irwin ... 111, 397
Blee, Thomas ... 49, 390
Blevins, Mary Jo ... 363
Bliss, Robert M., Jr. ... 51, 111, 391
Block, Leon ... 378, 408
Blood, Barbara ... 111, 345
Bloom, Nancy Jo ... 371
Bloomenstock, Wava ... 374
Bloomgarden, Sondra ... 374
Blotner, Sara ... 350
Blough, Richard ... 111
Bluhm, Gilbert B. ... 87, 111
Blumberg, Milton Jay ... 111, 399
Blunk, Raymond D. ... 426
Blythe, Robert W., Jr. ... 111, 229
Boardt, James ... 111, 281, 379
Boardman, Mary ... 370
Boaz, William D. ... 392
Bobb, Harlen J. ... 416
Bobbitt, Bernard ... 39
Bochfeler, Bonnie ... 370
Bockstahler, Charles ... 413
Bockstege, Nancy ... 373
Boda, Louis C. ... 406
Boeglin, Robert J. ... 111, 427
Boerger, Norman R. ... 111
Bozard, James R. ... 442
Bozard, Sue Ann ... 231, 338, 342
Boggs, Larama Anne ... 111, 344
Bohmeier, Robert ... 111, 414
Bohn, Robert E. ... 389
Bokor, Eugene J. ... 444
Boldon, Margaret ... 374
Bolen, Halfred Dean ... 233, 389
Boles, Lois Anne ... 368
Bolinger, Corbin Eugene ... 384
Bolly, E. Jean ... 228
Bolton, Beth ... 366
Bolton, Imogene ... 364
Bombar, Leslie E. ... 426
Bonahoom, James Edward ... 414
Bonewitz, Richard ... 406
Bonhan, Carolyn J. ... 344
Bonham, Robert ... 403
Bonnette, Freeman K. ... 111
Bonsett, Glen L. ... 71
Bonsib, Richard Eugene ... 277, 392
Boohults, Robert A. ... 111
Boone, Clarence ... 415
Boone, Marilyn ... 111, 357
Boone, Patricia Anne ... 366
Booth, Charles E. ... 111
Booze, James H. ... 394
Borden, Robert ... 434
Bordner, Glenn W. ... 80
Boren, Peggy ... 358
Boros, Joseph M. ... 111
Bork, Robert W. ... 406
Borkenstein, Thomas L. ... 111, 403
Borneman, John ... 392
Bornstein, Bluma ... 356
Borst, Jim ... 401
Borth, Doris Lee ... 361
Borton, Walter G. ... 111
Boruff, John ... 407
Borzansky, Joseph A. ... 111, 431
Bosiak, Magdalene ... 366
Bostwick, Richard ... 389
Bossung, Thomas G. ... 235, 399
Bottom, Sherman D. ... 415
Bottos, Alex J. ... 426
Bough, Thomas L. ... 111
Boulware, Alice Louise ... 345
Bourne, Paul S. ... 87, 112, 462
Bourne, Robert ... 237
Bovard, James Grand ... 251
Bovee, James ... 54, 112
Bowdler, John P. ... 241, 407
Bowen, Donald ... 438
Bower, John ... 383
Bowers, James ... 389
Bowers, Patricia ... 228
Bowers, Wes ... 79
Bowlby, Marjorie B. ... 349
Bowman, Beatrice Ann ... 371
Bowman, Crystyline ... 365
Bowman, Donald ... 53, 54, 112, 277, 389
Bowman, Ned A. ... 398
Bowman, Philip ... 404
Bowser, James E. ... 253, 445
Boxell, Marietta ... 372
Boxell, Patricia Lynn ... 347
Boyd, Hubert W. ... 112
Boyd, John, Jr. ... 36
Boyd, Lowell Gene ... 112, 438
Boyd, Mary Alice ... 228, 231, 344
Boyd, Terry M. ... 112
Boyer, Robert M. ... 112, 237, 241, 379, 389
Boyles, John ... 415
Brabender, Robert ... 393
Bracey, Barbara ... 112, 341
Brackney, Marilyn ... 368

Bradford, James Warren 416
Bradley, Catherine 375
Bradley, Ralph B. 407
Bradshaw, H. Eugene 444
Brady, Jack 403
Brady, Richard F. 403
Branam, Lonnie 112
Brandenburg, Ann 371
Brandes, Paul H. 112, 411
Brandt, Betty 112, 346
Brandt, Ray D. 415
Brannan, John D. 396
Brannon, Alyn M. 402
Branson, Harold L. 112
Brant, Ellen 348
Brashaber, Ralph W.
52, 112, 256, 258, 447
Braskett, Phillip 386
Brateman, Gerald M. 112, 235, 401
Braunlin, Robert J. 443
Braunlin, William G. 443
Bray, Barbara 353
Brayer, Susan 368
Breedlove, Byron A. 382
Breedlove, William Harvey 402
Breitenbach, John G. 430
Brenda, Casimer R. 112
Brennan, Donald Eugene 112, 399
Brennan, Ralph E. 59, 112
Brentlinger, Richard 112, 400
Bressler, Ralph 71
Bressner, Samuel Earl 80
Breunig, Robert H. 112
Brewer, John A. 112, 414
Brice, Beverly 366
Brickley, Harry 87, 112
Bridges, Martha 342, 370
Bridwell, Mary Ellen 366
Brier, Carolyn 112, 340
Briggs, Elizabeth Ann 355
Brimberry, Robert D. 416
Brindley, Gilbert A. 432
Brindley, Robert J. 398
Brineman, Don R. 112
Brineman, Helen 375
Brinkman, Richard 445
Briscoe, Catherine Alice 338
Briscoe, Wallace L. 444
Bristow, Eugene K. 38, 112
Brizius, Charles O. 112, 414
Broadbent, Bernard R. 40, 112
Broch, Jacqueline Ann 59
Broderick, Francis L. 54, 112
Brody, Lewis 397
Broertjes, Warren Albert 112
Broessler, Ruth 368
Brokaw, James E. 112, 426
Brokaw, Janet 374
Bronnenberg, Noel H. 87, 112
Bronstein, Beverly 87, 112
Brook, Malcolm S. 113, 241, 408
Brooks, Barnard 241, 397
Brooks, Cleveland C. 113
Brooks, Jack D. 435, 443
Brooks, Nancy 340
Broschart, Chuck 48, 54, 229, 421
Brothers, Edmund 407
Brouwer, Margaret 362
Brown, Barbara H. 113, 355, 367
Brown, Billy 443
Brown, Dale E. 52, 113
Brown, David S. 419
Brown, Edward S. 431
Brown, Hannah J. 365
Brown, Henry E. 115
Brown, Homer 40
Brown, Irvin N. 439
Brown, Jack G. 112, 402
Brown, James 389
Brown, Jerry R. 414
Brown, Jimmy 387, 421
Brown, Joan 113, 341
Brown, Kay 228, 231
Brown, Loftus 59
Brown, Lynell Marie 364
Brown, Patricia Ann 113, 372, 374
Brown, Ronald J. 398
Brown, Rosalind 349
Brown, Suzette 362
Brown, Victor 113
Brown, Virginia 363
Brownell, James H. 113, 438
Browning, John 383
Browning, William G. 113
Broyles, Marcia Ann 238
Brozovich, Raymond J. 113
Brubaker, Norma Jean 368
Brueckheimer, Sanford 389
Brueckmann, F. Robert 113, 404
Bruhns, Marie 365
Brumbaugh, Donald S. 71
Brummel, Andrew Eugene 402
Bruner, Clarence 54, 113, 434
Brunochiler, Richard 71, 113
Brunton, Morris 113, 256, 331
Bryan, Burritt 113, 391
Bryan, Frank 413
Bryan, Norman D. 113
Bryan, Paul E. 393, 445
Bryant, Betty Lou 340
Bryant, Ernest F. 79
Bryant, Jannice Elizabeth 368
Bryant, Norman 411, 414
Brzoza, Stanley J. 113
Buchanan, Jane Anne 361
Buchanan, Raymond 236, 442
Buchanan, Russell 113, 331, 411
Buchanan, Russell A. 95
Buck, David 392
Buck, Douglas 418
Buck, Jeanne 353
Buck, Joyce 374
Buck, Marilyn 355
Buck, Nancy 363
Buck, Phillip 380
Buckles, Jack E. 48, 113, 390
Buckles, Rosalys 340
Buckley, Joseph 113, 417
Buckner, Bobby D. 445
Buckner, Kathryn 113, 353
Budd, Jeanne 72, 371
Buffington, Chester G. 113
Buffington, Gordon 51, 113, 229
Buggs, Olivia Delana 364
Buggs, Tillman 381
Bugh, Robert 113, 379, 385
Bugher, James Donald 233, 393
Bull, Richard M. 79
Bullerdick, John 113, 416
Bullock, Barbara 228, 340
Bunch, John L. 113
Bunch, Robert J. 113
Bundy, Patricia 341
Bundy, Wayne 40, 113
Bunny, Edwin J. 80
Bunton, Margaret 362
Bunyard, Edward M. 52, 113
Burch, Richard 447
Burch, Noel P. 405
Burd, Robert A. 113
Burde, John Calvin 114
Burich, Anthony 443
Burman, Leonard J. 397
Burner, Charles Robert 395
Burnett, Barbara 357
Burnette, Jack Wertz 383
Burnham, Richard 114, 391
Burnham, Walter E. 251
Burns, Dean T. 386
Burr, Charles F. 94
Burr, Earl George 445
Burrell, Reily A. 51, 394
Burton, Delores 343, 364
Burton, John H. 79, 176
Burton, Lee 81
Burton, Roger 331
Burzynski, Norbert J. 395
Busard, Otto Franklin 114
Busby, Audrey Jane 114
Busby, Robert L. 389
Busby, William Warde, Jr. 440
Busch, Robert F. 389
Busche, Eugene M. 114, 385
Buse, Jewel Mary 368
Bush, Edward Allan 114
Bush, Emerson W. 114, 381
Bush, Jack Arrowsmith 462
Bush, Robert Edgar 114
Bush, Wilma 347
Bushong, Mildred 228, 231, 340
Buskirk, Richard M. 406
Busse, Alvin Ralph
48, 49, 114, 235, 390
Buswell, Ronald L. 446
Butcher, Paul Edward 114
Butler, Herbert G. 94, 404
Butler, Jay J., Jr. 86
Butler, John Herbert 114
Butler, Margaret Louise 114
Butler, Thomas Stewart 394
Button, Don Parder 378, 394
Button, Richard L. 419
Buttorff, Henry David 414
Butzloff, William Floyd 229, 405
Buyer, Suzanne 114, 340
Byers, Emma Louise 114, 253
Byers, George 403
Byers, Joy Claire 363
Bynum, Paul H. 432
Byram, Thomas Leslie 406
Byrd, Mary Ann 114
Byrne, Louis Edward 114

C

Cabell, Rosemary 343
Caddick, George L. 442
Cadieu, Gloria 355
Cadman, Margaret Joan 362
Cadman, William 414
Cadou, John Edward 389
Cafritz, James E. 443
Cahn, Peter H. 426
Cailles, Joseph John 114
Cailles, Julia Louise 114
Cain, David A. 419
Caine, Walter 114, 392
Calahan, James Ellis 331, 416
Calbeck, Kenneth 400
Caldemeyer, Lloyd L. 136, 382
Caldwell, David 389
Caley, Don Clifford 444
Calkins, R. Ronald 430
Callahan, Carolyn 344
Callahan, Joseph D. 114, 413
Callahan, Patricia 354
Calle, Martin E., Jr. 53, 54, 445
Calvert, Thomas 382
Cameron, Donald J. 114
Campbell, Ann 362
Campbell, Constance Ann
228, 231, 340
Campbell, Earl 71, 114
Campbell, Jean 364
Campbell, Jean 343
Campbell, Jean Ann 368
Campbell, Ruth 353
Campbell, Sondra 374
Campion, Loren 250
Camplese, Daniel 433
Canaday, John Oliver 114
Canedy, Norman E. 114, 402
Caniff, H. B. 405
Cannon, Doyle E. 54, 114
Cannon, Harold E. 114, 382
Cannon, Marion 341
Cannon, Mary Jane 374
Cannon, Robert O. 391
Cantwell, Charles T. 114, 251, 427
Caparros, Ronald 49, 114, 382
Capehart, Patricia 344
Capehart, Shirley 368, 369
Caplinger, Carmon 38
Caplinger, Louis Earl 114
Capshew, Robert 447
Carberry, Robert 115
Cardwell, John Wilson 115, 414
Carey, Charles Dale 115
Carey, Joseph W. 79, 115
Carl, Fred 386
Carleton, Frank Rodney
53, 54, 115, 416
Carlin, Joan M. 365
Carlin, Mary 115, 340
Carlisle, Eugene 411
Carlos, Donald 444
Carlson, Elizabeth 115, 361
Carlson, H. Stephen 115, 406
Carlson, Rachel 371
Carlson, Richard A. 94, 115
Carlson, Robert 396
Carlson, Roger K. 115, 413
Carmichael, Max 250, 434
Carmichael, William E. 398
Carnes, Robert 59
Caro, Judith 115, 238
Carpenette, Virginia 358
Carpenter, Carol 368
Carpenter, Harry R. 115, 251
Carpenter, Sue Ann 374
Carpenter, Walter 443
Carr, Carolyn Joyce 369
Carr, Howard Oliver 115
Carr, Marjorie 52, 115
Carr, Peter J. 94, 115, 447
Carr, Robert Lionel 115
Carr, William H. 115, 396
Carrick, Kenneth J. 426
Carriger, W. E. 115, 251
Carroll, Charles M. 94
Carroll, Edward H. 391
Carson, Beverly 347
Carson, Hubert 445
Carson, Nancy 367
Carson, Mary A. 115, 447
Carter, Anderson 115, 446
Carter, C. Kent 406
Carter, Francis L. 387
Carter, Jo 368
Carter, John O. 414
Carter, Norma F. 364
Carter, Patricia 355
Carter, Wesley
48, 51, 115, 235, 390
Carver, Carol 349
Casdorph, Richard 87
Casey, Cardinal M. 432
Casey, Jeanne 115, 358
Casey, Roger M. 393
Cassidy, Joan 365
Cassidy, Robert W. 55, 115, 447
Casson, Eric 115
Castle, Donald 115, 431
Castor, Charles G. 241, 379, 405
Catchur, Ernest 115, 422
Cates, Kathleen Anne 115
Caudle, James F., Jr. 229, 277
Cave, George Ellis 115
Cave, Thomas 385
Cawley, Dolores 115, 341
Ceigler, Marilyn 351
Cendrowski, Raymond Joseph 115
Center, Patricia 340
Cepeciers, Ralph A. 415
Cery, Leonard J. 115
Chael, Thomas 87, 115, 462
Chalfie, Ivan Marshall 401
Chalkley, Lewis M. 116, 251
Chalko, Mary Louise 116
Chalos, Helen 87
Chamberlain, Jerome 394
Chamberlain, William H. 235, 389
Chamberlin, Bruce George 116
Chambers, C. Rudolph 447
Chambers, Reed 51, 447
Chambers, Vernard K. 445
Chance, Milton 417
Chandler, T. R. 116, 416
Chandler, Robert 258
Chandler, Wayne Arthur 116
Chaney, Helen 116, 357
Charley, Lynn D. 405
Chao, Pao Kuo 258
Chapman, Arthur 394
Chapman, Roberta 365
Chapman, Charles R. 429
Chaptral, Patricia 362
Chaput, Richard N. 430
Charles, Henry L. 434
Charles, Nancy 348
Chase, Hal Garland 116
Chatelain, Angelos 431
Chattin, Howard 258
Check, Joseph G. 403
Cheek, Lloyd 418, 426
Cheek, Sher Lee 370
Cheever, Doris 363
Chelkaw, Valette 362
Chelovich, Ray 116, 432
Chenoweth, Franklin 116, 380
Chenoweth, Joan 347
Cherney, Michael 116, 447
Cherok, William V. 429
Cherry, Eloise 365
Chiabai, Ronald A. 427
Chin Yee, Betty Joyce 116
Chin Yee, Virginia 374
Chiszar, Donald 415
Chomistek, Arthur 427
Christensen, Leo C., Jr. 404
Christianson, Francis 116, 354
Christie, Marvin 382
Christy, Danath Robert 116
Churchill, Leland Kendall 116
Cibock, Mary Beth 358
Cibull, Maurice 116, 410, 415
Cima, Ignatius Louis 116
Clark, Anita 374
Clark, Arthur Harrison 116
Clark, Carole 373
Clark, Charlotte Wilma 116
Clark, Harry 116, 412
Clark, Jack 250, 446
Clark, Jean 116, 345
Clark, John D. 59, 446
Clark, Marian 362
Clark, Marion P. 52, 116, 407
Clark, Nancy Reuella 116
Clark, Richard 404
Clark, Robert J. 391
Clark, Roleen 367
Clark, Shirley 367
Clarke, Justin 391
Clarke, Norman Ford 116
Clarkson, Robert S. 116, 391
Clashman, Mary 116, 240, 341
Claudon, Barbara 372
Clauser, Charles E. 406
Clausen, John B. 406
Clay, Sally 116, 348
Cleaveland, Robert, Jr. 426
Clemans, Anna Lee 345
Clemens, Joan 365
Clement, Morris
100, 116, 234, 241, 391
Clendening, Kathryn Jean 361
Clibon, Donald Harry 54, 119
Clifford, Mary Ann 340
Clifford, Sally 362
Clifford, William R. 414
Cline, David M. 389
Clingman, Marvin E. 116, 433
Cloghessy, James Frederick 116
Clymer, Robert D. 116, 388
Clyng, Kermit Elmer 116
Coakley, Paul Edwin 117
Coats, Wanda 368
Cobb, Milton Lee, Jr. 444
Coburn, D'Alice 340
Coburn, George 53, 54, 117, 444
Cochran, Charles 81, 233, 395
Cochran, D. Barney
100, 117, 234, 241, 386
Cochran, Keith 233, 386
Coddington, Robert C. 414
Coe, Geneva L. 117
Coffenberry, William H. 416
Coffey, Leonard 378, 396
Cofield, Howard John 117
Coffin, Bruce 382
Cohan, Jerome Lee 117
Cohee, Glen Thomas 117
Cohen, Elizabeth 356
Cohen, Gladys 371
Cohen, Harold 397
Cohen, Harriet 356
Cohen, Herbert 439
Cohen, Maxine 365
Coia, Nerina 339, 358
Coker, John 51, 52, 438
Colbert, D. S. 117, 406
Colbert, Nancy 95, 357
Colchin, William W. 419
Cole, Elba V. 59
Coleman, Arnetta 362
Coleman, Bernard D. 397
Coleman, James E. 409, 410
Coleman, John H. 87, 117
Coleman, Lowell H. 117, 387
Collett, Barbara Lee 365
Collier, Carol 95, 375
Collier, George H. 40
Collier, JoAnn 355
Collier, Nancy 362
Collins, Carl 117, 241, 244, 402
Collins, Joseph B. 414
Collins, Monetta 374
Collins, Rosemary 346
Collison, Benjamin H. 257
Collison, Benjamin H. 415
Colpitts, Norma J. 344
Colston, Laraine 372, 373
Colvin, Charles R. 51, 400
Colvin, Diane 339, 353
Colvin, Floyd Eugene 117
Colyer, Mary 117, 353
Combs, Tom 414
Comer, William Kenneth 117
Compton, Mary Ann 117
Compton, Shirley 117, 351
Conant, Charles S. 415
Conaway, Frank W. 117
Congress, Lawrence 401
Conley, William Justin 117
Connaughton, Charles 417
Connelly, Cornelius M. 117
Connelly, Jerry 233, 382
Connelly, Mary 37, 117, 238, 242
Connelly, Richard D. 117, 382
Conner, H. L. 438
Conner, John 426
Connerley, Jane 365
Connerton, M. Paul 426
Connolly, Carole 371
Conrad, Paul
48, 51, 54, 117, 237, 241, 379, 380
Conrad, William E. 59
Conroy, Mary M. 351
Conway, Barbara 351
Conway, Richard T. 117, 429
Cook, Beryl E. 79
Cook, Carlton Thomas 117
Cook, James Wayne 117
Cook, Richard 400
Cook, Robert R. 412
Cook, William 433
Cook, William Eugene 117
Cooley, Gerald L. 419
Coonrod, Evelyn 365
Coons, Gale Eugene 117
Cooper, Gordon R. 80, 176
Cooper, Harold Paul 117, 441
Cooper, Pete 400
Cooperman, Robert Bernard 118
Coopersmith, Jack 117, 414
Cope, Garrett 38, 381, 438
Copeland, Jane 351
Copeland, John Grant 117
Copeland, Peggy Robin 351
Copes, Lois 366
Coplen, Barbara 117, 357
Copsey, Sara 345
Corbin, Margaret 338, 354
Corbin, Robert K. 51, 250, 389
Cord, Jerry 429
Corey, Fred C. 117, 406
Coridan, Gilbert M. 429
Cornick, Steven J. 439
Cornell, Suzanne 117, 348
Corns, Sylvia 362
Correll, James 118, 380
Corriher, J. D. 52, 229
Cory, James 383
Cosgrove, John M. 379, 398
Costas, James 118
Cotton, Kay 348
Cotton, Mary Ann 118, 240, 345
Cotton, Nancy Jane 371
Cotton, Patricia 345
Cottrell, Robert F. 86, 388
Couch, Rex D. 447
Couglas, James 445
Cougill, Dorothy 345
Coulis, Finis 79
Coulter, Donald W. 51, 118, 229
Coulter, Virginia 371
Coulup, John A. 118, 427
Council, Jon 442
Coundiff, Marjorie 367
Court, Edward W. 235, 250, 395
Courtaney, Gene 429
Cousins, Forrest D. 118, 422
Couts, Robert 416
Covault, Richard E. 118, 426
Cowan, Alice Joan 118, 346
Cowan, Donald 118, 399
Cowan, Lois 368
Cowan, Rebecca E. 95, 118
Cowgill, Carroll W., Jr. 403
Cox, Beverly 348
Cox, Charles 405
Cox, Clyde H., Jr. 256, 258, 443
Cox, Edward F. 229
Cox, Joan 363
Cox, Gerald T. 443
Cozad, James William 118
Crabtree, Jack 331, 443
Cradick, Mary 118, 346
Craft, Sylvia 363
Cragun, Dwight L. 403
Craig, Crystal 348
Craig, Dale K. 118, 405
Craig, Frances 354
Craig, George B., Jr. 386
Craig, Myrna 375
Craig, Robert D. 442
Craig, Thomas 395
Craig, William 78
Cramblet, JoAnne 363
Cramer, Patricia 258, 373
Cramer, William 118, 412
Crane, Billie Julian 118
Craney, George Merle 118
Craton, Hugh 235, 394
Craton, Jean 87, 375
Cravens, Ann 118, 339, 349
Crawford, Fletcher W. 118
Crawford, Marian 72, 373
Crawford, Mary 231, 354
Cray, Carolyn 118, 240, 339, 349
Crecelius, Harold 416
Crecelius, Robert Allen 118
Cressy, Clifford E. 54, 118
Cressy, James C. 54, 118
Cressy, William R. 49, 54, 118, 429
Crews, Borden 118, 382
Crilly, Robert 442
Crimm, Suzanne 372
Cripe, Jerome H. 423
Crist, John R. 87
Cristil, Marvin 53, 54, 118, 416
Crites, William Henry 118
Crockett, Wayne C. 87
Crofoot, Ivan E. 443
Cromwell, Rue LeVelle 118
Cron, William 86, 383
Crookes, Roland Kershaw 118
Crooks, Harry F. 118, 414
Crosby, Jack B. 385
Crose, Robert 403
Cross, Janet 365
Crouse, David 81, 442
Crowder, Allison 362
Crowe, Jane Alice 367
Crowley, David 406
Crowley, Kathleen 118, 353
Crown, Arline 355
Croyle, Paul D. 426
Cruver, Harvey 384
Csereyits, Nicholas 445
Cubel, Beverly Ann 361
Culbertson, N. Eugene 444
Cullen, Kent 400
Cultice, Jacqueline 366
Culver, Rita Mae 374
Cummer, John P. 420
Cummings, George 258
Cunat, Merry An 282, 354
Cunningham, Gene C. 87, 118
Cunningham, Thomas 119, 391
Cunningham, William R. 54
Cupps, Robert 119, 382
Cupps, Dorothy Ann 119
Curdes, Dick 54, 119
Curlee, Phyllis 351
Curran, Charlotte 119

Compliments of

Johnson's

CREAMERY COMPANY

Dependable Milk Products Since 1912

Aldens

Department Store

Complete Ready to Wear for the Co-ed

BLOOMINGTON, INDIANA

Electricity Gets a BIG Cheer!

Electricity, as every bright student knows, is necessary to our modern, American way of life! It is vital, not only to our industrial and agricultural production, but even to provide the comforts and conveniences we enjoy at school.

Electricity lights classrooms and gymnasiums, controls room temperature, supplies power for laboratory tests and in many other ways helps to make your school life more pleasant and productive.

PUBLIC SERVICE COMPANY OF INDIANA, INC.

Otto's Cafe

214 West Kirkwood

Phone 4622

Otto Henthorn, Manager

Authentic University

FASHIONS FOR MEN

Sullivan's

117 E. Kirkwood

Bloomington

Current, James 400
Currie, Clarence 233, 387
Curry, Betsy Sue 72
Curry, Jack B. 386
Curry, James 386
Curry, Jane 145
Curtis, Richard Anson 119
Cusack, Joan 359
Custer, Dale E. 392
Cuthbertson, Harry K., Jr. 50, 176
Cutler, Raymond 442
Cutner, Lawrence 386
Cutsinger, Loraine 371
Cutter, J. Robert 386
Cutter, Nancy 119, 340
Czyzewski, Bernard 414

D

Dahlin, Doris 361
Dahling, Fred 390
Dahmer, Walter 40
Daiches, Arline 231, 350
Daicoff, George 404
Dailey, Frank 383
Daines, Richard Ralph 119
Dales, Helen Janis 346
Dales, Louis R. 420
Dal Sasso, Mario A. 119
Dalton, George 119, 434
Dalton, William J. 396
Dameron, Evelyn 347
Dammeyer, Patricia J. 367
D'Andrea, Resto 384
Daniel, Daniel 433
Daniel, Martin 408
Daniel, William K. 385
Danieleski, James 445
Daniels, Robert P. 119, 414
Danielsen, Peder, Jr. 119
Danikolas, Bess C. 119
Dann, Morton 401
Danti, Dande W. 119
Dare, Virginia 95, 119
Darling, Ervin 441
Darr, John 55
Darrow, Marilyn 367
D'Ath, Anthony 429
Datzi, James 119
Daugherty, Sue Ellen 354
Davenport, Clifford 256, 443
Davidson, J. Alan 236, 331
Davidson, Mary 72, 355
Davidson, Yvonne 348
Davies, Jeanne 347
Davies, William Allen 55, 119
Davis, Allen 385
Davis, Charles E. 119
Davis, Clarence H. 412
Davis, Gerry D. 119, 446
Davis, Hugh Nesbitt, Jr. 119
Davis, James E. 119, 411
Davis, James L. 387, 445
Davis, John M. 404, 443
Davis, John William 390
Davis, Marjorie Carol 39, 340
Davis, Marvin L. 236
Davis, Mary Ellen 119, 353
Davis, Nancy 359
Davis, Ralph 391
Davis, Raymond 409
Davis, Robert D. 53, 54, 119
Davis, Robert S. 36
Davison, Burns H. 394
Davisson, Richard F. 406
Dawkins, Shirley 344
Dawson, Evelyn 95, 373
Dawson, Francis Albert 119
Dawson, Mary 340
Dawson, Rudolph 119, 441
Day, Betty Jean 375
Day, David Robert 182, 228, 380
Day, Elinor 373
Day, George David 391
Day, Richard Eugene 119
Day, Robert E. 417
Day, Robert William 54, 119, 251
Day, William D. 119, 399
Dayan, Martin E. 401
Dayhoff, Endon G., Jr. 434
Deadman, Robert 414
Deal, Richard Leo 119
Deal, Ruth Ann 119
Dean, Harold 40
Dean, Thomas F. 119, 389
Deane, Phyllis 363
De Angelis, John Charles 120, 427
Dearmin, Joe Mason 51, 228, 406
Dearmin, Nancy 349
Deatsman, Gerald Arthur 120
DeBruler, Lucille 370
DeCamp, Richard 78
Decker, Claude L. 120, 393
Decker, Robert J. 435
Deckard, Charles 52
DeCoudres, Neil W. 421
Deer, Randolph H. 402
Deeter, George W. 404
DeFrees, Charles William 120
Defreeuw, Richard 414
Degrandchamp, Earl J. 419
DeGrief, Frederick Jacob 120
DeHority, Edward 383
DeHority, Richard 400
Deich, David P. 422
Deitche, Ralph 441
Deitschel, John Thomas 120
DeKemper, Ruth 351
de Kruif, Jack 78
deLeon, William 439
DeLeonardis, Dan, Jr. 393
Deleu, Frederic R. 406
Dell, Hansel O. 443
Dell, Louise 345
Dellinger, Robert L. 277, 405
DeLynn, Robert G. 120, 397
Deman, Barbara 374
Demaree, Marilyn 362
Demeter, Helen E. 120, 368
Demirci, Ahmet Lebib 423
Demkovich, Paul J. 42
Demo, Betty M. 120, 354
DeMoss, John 35, 438
Demotte, Marilyn 366
Denari, Corinne 370
Denison, James 40
Denman, Charlotte 238, 363
Denneen, Patrick 400
Denny, Mary Jane 258
Dennis, Gerald Eugene 79, 176
Dennis Ralph, Jr. 78
Densford, Maxey Bell 120, 441
Denton, Mary Jane 249, 344
Denton, William E. 120, 419
Denzel, Richard E. 250, 443
Depoy, Alan 429
Deputy, Dorothy W. 363
Deputy, James L. 414
Deputy, Jean Lorelle 120, 357
Dessen, Marvin 120
Deupree, William D. 444
Deutsche, Richard 183, 444
Dever, Richard E. 120, 444
DeVille, James Arthur 120
DeVine, Mary Sue 120
DeVine, Randall 427
DeVreese, Donald Dean 120
Dewey, Georgia 367
Dewey, Paul A. 425, 427
Dewhirst, Evelyn 366
DeWitte, Dave 71, 120
Dewitz, John 381
DeYoung, Jay E. 416
Diamond, Hubert S. 120, 241, 397
Dick, Phyllis 72, 120
Dickinson, Beverly 371
Dickinson, Valjean 432
Dickson, James A. 331
Dickson, Mary E. 120
Dicus, Burton C. 444
Dieckbrader, Barbara 359
Diehl, Shirley Mae 120
Diercks, William C. 53, 54, 120
Dietrich, James R. 120, 395
Dietrich, Jane Ann 120
Dilgard, Mary 373
Dilks, Priscilla 120, 348
Dillard, Charles Jacob 120
Dillard, Evelyn 120
Dillard, George Robert 120
Diller, Jacqueline 120, 349
Dillon, Marcelene 95
Dillon, Robert 412
Dills, Evelyn J. 434
Dilts, Martha E. 367
Disborough, George 39, 121, 445
Disser, W. Louis 59
Distelhorst, Robert H. 380
Distell, Barbara 347
Distell, William T. 443
Dittmer, Arnold 54
Dittrich, Gerald R. 419
Ditty, Mary Ann 348
Dix, Gerald L. 396
Doane, Donna 370
Dobbins, Patricia Nelle 121
Dobosz, Jack G. 431
Dobson, Beverly Joan 121, 355
Dobson, Ellen 355
Dodds, Diana 348
Dodds, Joan 369
Dodson, Taylor 71
Doherty, Raymond J. 87
Dolezal, Duane Dean 121
Dolhover, Corinne Ruth 121, 341
Doll, Margaret Ann 121
Donagh, Ann 121, 355, 367
Donahue, Patrick 421
Donahue, William R. 53, 54, 121
Donati, Victor L. 121, 229, 427
Doneff, Ronald H. 429
Doninger, Martha 258, 368
Donnelly, Mary Alyce 121, 340
Donnelly, Raymond D. 400
Donnelly, Robert D. 405
Donoahue, Jeanne 121, 338, 342
Donoho, Merrill E. 389
Donovan, Barbara 370
Donovan, Doris 257
Donovan, George M. 121, 237
Doriot, Charles Hal 121, 440
Dorris, Julia Faye 371
Dorsett, Ben, Jr. 51, 121
Dorsey, Martha 121, 339, 348
Dorsey, Nan Dixon 121, 339, 348
Doswell, John J. 53, 54, 121
Dougherty, Dorothy 348
Dougherty, Robert G. 52, 121, 407
Douglas, Joan 95, 121, 240, 339, 345
Douglas, Lawrence M. 387
Douglass, William Bruce 121
Douma, Roberta Henriette 121
Dove, Robert 121, 407
Dowdell, James, Jr. 121
Downey, Ronald R. 439
Downs, Barbara J. 347
Doyle, Beverly 355
Doyle, James J. 393
Drake, Elizabeth 121
Drakos, T. D. 59
Draper, Alfred C. 393
Drayer, Jo Anne 348
Drechsler, Francis P. 250, 439
Dreier, Mary 362
Dreisbach, Georgia Lee 338, 353
Dressel, Mary Carol 365
Dressler, Alvin Donald 121
Drinkwater, David 94, 392
Driver, Bill Clinton 404
Driver, John 121, 387, 417
Dry, Ruth Ann 369
Dubrowin, Sandra 368
Dubuque, Rosemary 361
Duckwall, Milam Guy 121
Dudas, Walter W. 121, 439
Due, Gerald A. 121
Duell, Helen L. 346
Duggan, Robert 53, 122
Duke, Dorothy 351
Duke, Edwin L. 54, 121
Duncan, George W. 425, 427
Duncan, Martha 366
Duncan, Peggy Anne 367
Duncan, Roland C. 122, 402
Duncan, Stuart Claxton 122
Duncan, Theodosia 338, 364
Duncan, Victor Loren 122
Duncan, William Dixon 122
Duntee, Arnold 59
Dungan, Ann 355
Dungan, Helen 338, 355
Dungan, Jo Anne 312
Dunivan, Robert L. 398
Dunkle, Catherine 38, 353
Dunkleberger, Janet 353
Dunlap, Mary Jane 122
Dunlevy, Max 422
Dunn, Charles L. 371
Dunn, Eleanor 277, 355
Dunn, George 396
Dunn, James W. 54, 256, 413
Dunn, John A. 122, 442
Dunn, Philip G. 236
Dunn, Robert E. 439
Dunten, Phillips H. 51
Dupre, Leonora 362
Dutchess, Floyd C. 439
Duvall, James M. 447
Duzy, Edward J. 439
Duzy, Irene 253, 374
Duzy, Marion Adam 122, 229, 431
Dwiggins, Patricia 122, 353
Dworman, Robert 282, 401
Dye, James W. 402
Dye, Joseph T. 234, 244, 261
Dye, Richard James 48, 241, 402
Dyer, George 258
Dyken, Mark L. 86, 229, 427
Dykhuizen, George 380
Dziatlik, Edward 71
Dzur, Helen 370

E

Eads, Joseph W. 441
Eagan, Ann 439
Earles, Jacquelyn 375
Earnhart, William R. 394
East, Carolyn 231, 355
East, John V. 122, 429
East, Roy Clifford 122
Eastep, James N. 432
Easter, Joan 353
Eastham, Bill George 380
Eastridge, Irvin 399
Eaton, Jean 370
Eberhard, Herman Ray 122
Eberly, Frederick 382
Ebert, Rose M. 368
Ebner, Jo Anne 362
Eccles, Phyllis 363
Eccles, Ruth 122, 348
Eckhart, Gerald G. 181, 235, 380
Eckhart, Roberta J. 39, 369
Eckhart, William F. 122, 385
Eckman, William T. 51, 122, 400
Eckrich, Ruth 348
Edel, Robert L. 122, 444
Edelman, Lee 282, 350
Edelman, Virginia L. 122
Edelson, Howard 122, 408
Eder, Henry Streaker II 392
Edman, Robert E. 233, 395
Edmiston, Jean 341
Edmonds, Charles E. 59
Edmonds, Joseph L. 420
Edmonson, George 258
Edris, John H. 79, 389
Edsall, Richard E. 404
Edwards, Briant, Jr. 122
Edwards, Carl 51, 122, 234, 392
Edwards, Dorothy Ann 122
Edwards, John E. 392
Edwards, Kathryn 349
Edwards, Kenneth Everett 122
Edwards, Richard G. 380
Edwards, Walter E. 122, 405
Eggers, Jean 363
Eggleston, Robert E. 54, 55, 122, 435, 443
Egli, Ray Edward 444
Ehinger, Charles 122, 412
Ehlert, Kurt R. 391
Ehret, Richard T. 228, 426
Ehrhardt, Marian 370
Ehrick, Robert 421
Eiche, Milo L. 430
Eichhorn, Frederick 378, 385
Eikenberry, Joseph 404
Eikenberry, Seth F. 122
Ein, Betty Lois 362
Einikis, Florence S. 122
Einikis, Laura S. 122
Eisenhardt, Frank H. 228, 413, 435
Eissler, Donald E. 233, 382
Eitman, Donna Mae 348
Ek, Nancy 368
Elder, John L. 435
Elford, Mary 358
Ellenberger, Duane D. 437
Ellins, Bernard S. 59, 430
Elliot, Richard G. 229, 241, 379, 396
Elliot, William D. 394
Elliott, Julia Mae 39, 363
Elliott, Richard E. 435
Elliott, Robert E. 233, 380
Ellis, Barbara 365
Ellis, James T. 380
Ellis, Robert J. 431
Ellison, O. B. 387
Ellman, Leo 397
Elsworth, W. P. 123, 406
Elrod, James F. 38
Elster, William L. 406
Elston, Delmer 406
Elston, Roger Earl 123
Embree, John S. 429
Emerson, Craig 123, 382
Emerson, Richard B. 391
Emmon, Rabb 79, 176
Emmert, Elizabeth 182, 231, 249, 353
Emmert, Tinka 512
Emmons, Alice E. 365
Emrich, Virginia Mae 123, 354
Endress, Lawrence John 123
Endsley, J. P. 123, 229
Engler, Gordon Fredrick, Jr. 402
Engle, William J. 235, 250
Engleman, Betty Jane 374
Englen, H. Campbell 443
English, Allen 391
English, Edward Eugene 123
English, Thomas C. 444
Ensey, Philip 87
Epstein, J. Frank 408
Epstein, Lenora 231, 350
Erbrich, Robert 413
Erd, Richard Clarkson 40, 123
Erd, Ruth Ann 347
Erickson, Wayne A. 395
Ernest, Nicholas J. 123, 407, 442
Erpelding, Edward J. 391
Ertelt, Charles Joseph 123
Ervin, Marilyn Alyse 361
Ervin, William H. 388
Erwin, Don William 236, 444
Esberg, Carol 231, 338, 356
Eskenazi, James A. 235, 389
Eskenazi, Sidney D. 123, 235, 397
Espich, Jack C. 426
Espinosa, Jaime E. 441
Espinosa, Pablo N. 441
Eubank, Richard A. 81, 236, 432
Evans, Eugene 381
Evans, Lee H. 443
Evans, Loren K. 123, 237, 241, 406
Evans, William 382
Eveleigh, Carl F., Jr. 383
Everett, Nancy Ann 123
Everett, Sarah 351
Eversole, James 432
Ewbank, Belva Nadine 123
Ewer, Wallace G. 123
Ewing, Harry 123, 439
Ewing, Urdix M. 123, 251

F

Fabian, Raymond 389
Fagala, Jack 403
Fagaly, Patricia 362
Faith, Robert 40
Falender, Stanford 401
Falknor, William 79, 123, 385
Fall, Lucinda 123, 373
Fanchere, Harold 40, 123, 416
Fandrei, Theodore W. 398
Fanning, Joyce 345
Farabee, Dale 419
Farbar, Dorothea 39
Farley, Joan 362
Farlow, Frank 407
Farlow, Wilbur M. 398
Farmer, Richard G. 402
Farmer, Betty 355
Farmer, Robert E. 123, 400
Farnham, Ethelinda 371
Farnsley, Frank Thomas 123
Farnum, David 432
Farrell, John J. 87, 123
Farrington, Virginia 366
Farris, Joseph 81, 414
Fathore, Claude 426
Faulkner, Bernard M. 123, 434
Faulkner, Frederick 236
Faulkner, Jean Ellen 123
Faulkner, Joseph A. 123
Faulkner, Thomas Michael 123
Faulstich, Leo J. 123
Fausset, Charles M. 123
Faust, Patricia Mae 359
Feallock, Richard A. 123, 435, 441
Fear, Robert C. 443
Fearon, Harold 416
Feaster, Sarah 362
Featheringill, Jack 443
Federspiel, H. J. 406
Fee, Mary Jane 362
Fee, Richard Wm. 331, 403
Feemster, David 80, 176
Feeney, Charles 235
Feeney, James L. 402
Feeney, Michael John 442
Fegley, Richard J. 236
Feirberg, Marjorie 356
Feldman, Jack L. 392
Feldman, Joseph A. 124
Feldman, Sidney P. 439
Felix, James 54, 124
Fels, Ralph W. 250
Felts, William L. 52, 124
Felty, Harlen 52, 124
Fenner, James W. 52, 445
Fenstermaker, Dona 340
Fenters, Keith 124, 404
Fergason, Martha Ann 347, 370
Ferguson, Charlene 348
Ferguson, James 124, 380
Ferguson, Mary Ann 340
Ferguson, Mattie L. 343
Ferguson, Phillip A. 94
Ferguson, Richard 400
Ferrini, Louis L. 422
Fervo, Mike J. 277, 423
Fetters, William B. 124, 429
Fettig, Maurice 384
Feutz, Jo Irene 373
Fiandt, Dallas 40
Fick, Ronald Karl 124
Fiedeke, Don F. 394
Field, Harford 447
Field, James 331, 445
Fields, Joseph P. 100, 124, 241, 388
Fields, Marion Lee 124
Fields, Max L. 331, 430
Fields, Robert C. 441
Fierst, John J. 124, 399
Fight, Kenneth 124, 235, 405
Fitchak, Andrew 392
Fillmore, Fred H. 250, 382
Finch, Lewis C. 386
Finch, Richard 383
Fincher, Vance 124, 404
Fine, Dorothy Felice 124
Fine, Eugene 176
Fine, Mark 233, 397
Fink, Howard 442
Finney, Ruth 365
Firchow, Claire 351
Firestone, Robert Lewis 124
Firliet, Lucian John 124
First, Flora J. 124, 238, 242, 373
Fisbeck, Frank C. 430
Fisbeck, Marianne 348
Fisch, James Carol 124
Fischer, Barbarahn 371
Fischer, Max M. 124, 390
Fischer, Muriel 124, 356
Fischer, William T. 389
Fischman, Barbara 350
Fishbaine, Raymond Paul 124
Fishel, Donald Lee 183, 404
Fishel, Walter 380
Fisher, Frank Junior 124
Fisher, Iris 367
Fisher, Jeanne 338, 350
Fisher, Harriet M. 374
Fisher, Kathryn 375
Fisher, Sara Ann 124
Fisher, Susanne 368
Fisher, Thomas Edward 176
Fishkin, Arthur F. 250, 439
Fitch, John William 80, 176
Fitz, Arden 371
Fitzgerald, JoAnn 124, 339, 358
Fitzgerald, Thomas 445
Fitzpatrick, Robert 229
Flack, William 124, 391
Flanagan, William H. 40
Fledderjohn, Shirley 371
Fleener, John 124, 256, 258
Fleenor, Emily 363
Fleenor, Rex 124, 234, 244, 438
Fleming, Richard L. 51, 234, 244, 379, 391
Flentke, Robert H. 443
Fliesher, Sylvia 124, 359
Flinn, Alice 124, 351
Flinn, Ellen 351
Flora, Dana 366
Flora, Frederick W. 87, 124
Floren, John 378, 382
Flory, Meredith 386
Flowers, Peggy 125, 339, 364
Floyd, Harold 125
Flum, Rosemarie 125
Flynn, Edward J. 446
Fogle, Lois 350
Foland, Frances 228, 231, 282
Foli, Reno C. 125, 412
Foncannon, Horace 51, 387, 389
Fong, Ching 433
Foote, Beverly 342
Ford, Barbara 125, 238
Ford, Henry L. 125, 443
Ford, Kenneth 125
Ford, Leslie Porter 125
Ford, Lynn A. 78, 125
Forney, Ralph 417
Forsha, Hugh T. 125, 228, 229
Forsyth, Clarence Jay 125
Forsyth, Russell Earl 125
Forsythe, Jimmy 441
Fortner, Carl H. 52, 125
Fortner, Mildred 374
Fortress, Pat 357
Fosdick, Sallie 72, 369
Foster, Carl 36
Foster, Carl B. 418
Foster, Irwin 125, 426
Foster, James L. 400
Foster, Jo 366
Foster, Juanita 371
Foster, Robert Jene 125
Foster, Robert R. 125, 383
Fountaine, R. Stephen 241, 395
Fouts, Dallas 443
Foutz, Maurice 447
Fox, George W. 125
Fox, Jack M. 87
Fox, James 418
Fox, J. Warren 380
Fox, John 432
Fox, Read 416
Fox, Robert 51, 125, 388
Fox, Rufus 87

"You Get the Good Things First From Chrysler"

BRIDGEWATER MOTOR SALES

CHRYSLER – PLYMOUTH

Sales and Service

115 E. SIXTH ST. BLOOMINGTON, INDIANA PHONE 6316

J. C. Perry & Co.

WHOLESALE GROCERS

620 S. CAPITOL AVENUE

INDIANAPOLIS

SINCE 1856

W. J. HOLLIDAY & CO.

(INC.)

STEEL

INDUSTRIAL SUPPLIES

THE BLOOMINGTON LIMESTONE CORPORATION

quarriers and fabricators of

Indiana Oolitic Limestone

and

ASHTONE

For Residence and

Church Construction

BLOOMINGTON, INDIANA

INDIANA UNIVERSITY

uses

BUSH-CALLAHAN ATHLETIC EQUIPMENT

BUSH-CALLAHAN SPORTING GOODS CO.

136 E. Washington Street

Indianapolis, Indiana

Fraker, Vernie I. 125
Frame, Betty 258
France, Alice 342
Francis, James C. 125, 383
Francis, Patricia L. 373
Francis, Virginia 365
Francisco, Joseph M. 125
Frank, Edgar C. 256, 258
Frank, Edward H. 401
Frank, James E. 423
Frank, Mona 125, 371
Frank, Susan Jane 373
Franke, M. Jeanne 344
Franke, Virginia 349
Franklin, Fred
125, 236, 237, 250, 253, 416
Franklin, Jo 125, 258, 340
Franklin, John L. 405
Franklin, Nina 125, 253, 362
Franklin, Owen E. 125
Franklin, Richard 125, 402
Frantz, Frances 354
Franz, John 87, 129
Frazier, Dorothy Ann 367
Frazier, Jack L. 87, 125, 390
Frazin, Lawrence N 431
Freberg, Roger M. 446
Frederick, Betty Joann 361
Frederick, Donald K. 55, 125
Frederick, Jack E. 435
Frederick, Roger Hugh 126
Freeland, Albert 125
Freeland, Mary Lou 125, 349
Freeland, Rita 349
Freeman, John 126, 384
Freeman, Richard F. 421
Freeman, Richard Sherman 126
Freeman, Robert 126, 241
Freeman, Vivian 370
Freeman, William 126
Freese, Dale Jr. 418, 419
Freitag, Marilyn 72, 367
French, Daniel 126, 431
French, Dorris 343, 364
Frey, Paul 87
Fridlin, Nance Ann 277, 372
Friedland, Dorothy
126, 240, 242, 356
Friedman, James Alan 408
Frielinghausen, Karl 40
Friend, David 350
Friend, Paul 126
Friend, Peggy J. 374
Fries, John Louis 446
Fries, Paul 126, 441
Frisinger, John, Jr. 402
Fritch, Thomas E. 235, 236, 388
Fritz, James 441
Fritz, William J. 429
Fross, Jack Alvin 126
Fross, Leonard L. 378, 395
Frost, Myrna 370
Frounfelter, Donald Lee 126
Fruit, Virginia 367
Frump, John Adams 126
Fry, David 426
Fryar, Harold 126, 382
Frye, Charles Lawrence, Jr. 126
Frye, Raymond 51, 126, 426
Fueger, K. L. 332
Fujawa, M. J. 87
Fujimoto, Roy Y. 421
Fuleihan, Neville S. 431
Fulk, William H. 420
Fuller, Charles 256, 258, 435
Fuller, Kathryn 126, 347
Fuller, Wayne 431
Fulp, Georgia 369
Fulper, Richard, Jr. 81, 250, 256
Fultz, James E. 380
Fultz, Roy L. 87, 462
Funderburk, T. R. 395
Funk, Betty Ruth 126, 344
Funk, Carolyn 355
Funk, James William 176
Funk, Marilyn 368
Furnish, Lavon E. 53, 54
Furst, Ann Elizabeth 126
Futterknecht, Robert E. 386

G

Gaby, Carol 374
Gachaw, Cabra S., Jr. 381
Gacke, Margaret 363
Gadbury, Donald F. 126
Gaddy, Nelson 126, 392
Gagaris, Peter G. 430
Gahmer, Beverly 360
Gale, Mark 233, 338
Gale, William 388
Galerman, Virginia 374
Gallagher, Marianne 370
Gallegos, Flora Rose 72, 126
Gallienne, Charles Matthew, Jr. 126
Gamble, George S. 420
Gammon, Robert F. 389
Gamrath, Richard 386
Gandy, Betty 368
Gango, Frank A. 432
Gant, Henry J. 349
Garber, Lew 397
Garcia, Connie 358
Gardner, Jon T. 395, 435
Garinger, Jack W. 404
Garman, Bernard 408
Garman, Thomas A. 59
Garman, Wilda Gene 95, 126
Garner, William 442
Garrett, Olive Luella 371
Garrigus, Robert 403
Garrison, Ted 441
Gartenberg, Bob S. 397
Garver, Dick 409, 410, 411
Garvey, John David 126
Gastineau, Robert 432
Gastineau, Sue 355
Gastineau, Tom 126, 241, 394
Gatterer, Robert A. 412
Gaul, Susan 353
Gavin, Gerald 394
Gavin, Myrna Jo 126
Gavit, Albert H. 443
Gavit, Albert McQueen 176
Gawron, Peter 54
Gaynor, James Kenneth 176
Geannaris, Ernest 413
Gearheart, Max 251
Gedney, Margaret 347
Geisert, William 422
Gell, Paul D. 86
Gelzleichter, Gloria 365
Gentry, Viola 367
Geoghegan, Ann 344
Georgas, Jack 349
George, Adrienne 362
George, Richard 383
George, Raymond L. 326
Gephart, Anna Ruthe 126
Gerding, James A.
126, 234, 241, 390
Gerdsen, Robert 126, 430
Gerkin, Joan 354
Germick, James 390
Gerrard, Roderick F. 423
Gerson, Audrey 368
Geshwiler, William A.
49, 53, 54, 126
Gessler, William 385
Gettinger, Mary Lou 127, 360
Gettings, Peter 394
Gettings, William K. 51, 394
Getz, W. Wallace 402
Geyer, C. Norman 87
Giannopoulos, William James 127
Gianotti, Eden 40
Gibbons, Alvin 127, 444
Gibbons, Paul H. 396
Gibbons, Robert Donald 127, 440
Gibson, Wynema 374
Giesler, Carol 372
Giffin, Joan 368
Gilbert, Milton 413
Gilbreath, Gloria 127
Giles, Curtis Norton 127, 407
Gilich, Mary B. E. 358
Gilkison, Frank Edward 78, 176
Gill, Benjamin 127, 382
Gill, Carolyn Suzanne 343, 364
Gill, William, Jr. 430
Gillette, Richard Paul 127
Gillfillan, Sandra 235, 385
Gilliland, Richard E. 80
Gillum, Eugene 87, 462
Gillman, Arnold C. 440
Gilmore, Gloria 353
Gilmore, Robert William 127
Gilstrap, Dennis L. 442
Gimbel, Rick 182, 403
Gindelberger, Doris 372
Girdley, William A. 434
Givel, Sherwin 127, 401
Given, Ruthie 95
Gize, Lydia 363
Gize, Olga 127, 238, 360, 363
Glancy, Ben L. 384
Glass, Gerald K. 444
Glazer, Eli 401
Glazier, Marcia 372
Glazor, Robert 401
Gleason, Charles T. 79, 127, 391
Gleason, Florence 347
Gleim, James Kilmer 127
Glenn, Nathan Lee 127
Glenn, Robert R. 385
Glick, Joan Keller 127
Glick, Norman R. 55, 127
Glidden, Thomas T. 411
Glover, Theodore Alfred 127
Glover, Wayne 431
Goard, Mildred 127, 375
Gobin, Ellen 340
Goble, Mary Lois 367
Goble, William 402
Goble, Willis R. 127, 237
Goby, Jane 353
Godare, Richard 389
Goelzer, W. Don 234, 379, 402
Goen, John H. 127
Goerlitz, Edmond 438
Goff, John 394
Goff, Richard W. 382
Goforth, Gene B. 444
Goicochea, Gloria L. 127
Gold, Joseph 233, 401
Goldberg, Corinne 362
Goldberg, Pearl 366
Golden, L. Duke, Jr. 395
Golden, Naomi 127, 238, 370
Goldman, Clifford, Jr. 127, 420
Goldman, Dona Lu 127, 367
Goldman, Elaine 370
Goldstein, Marjorie 363
Goldstone, Joan 356
Golichowski, Donald 127, 257, 393
Goltra, Allen E. 80, 176
Golubic, Emil James 127, 257
Gonser, Barbara 347
Gooch, Robert R. 80, 176
Good, Richard M. 256
Good, Mary Rose 127, 360, 367
Goodall, Barbara 351
Goodenough, Robert 127, 427
Goodman, Charles 127, 385
Goodman, Sue Ellen 367
Goodstein, Marcia 127, 367
Goodwin, Edward J. 128
Goodwin, Barbara 357
Gorden, Martha Lois 373
Gordon, Beverly Jean 128
Gordon, Charles Elwood 430
Gordon, Frances Ann 349
Gordon, George 383
Gordon, Jean 349
Gordon, Jean A. 37, 282
Gordon, Leonard 128, 412
Gordon, Robert M. 128, 250
Gordon, Stella Therese 128
Gore, Carlton 258
Goris, Dale 59
Gorkis, John E. 393
Gorman, Carolyn 72, 363
Gorman, Robert E. 128, 417
Goshert, Norman D. 54, 411
Gothelf, Suzanne 356
Gould, Jerry 408
Grabbe, Earl William 128
Graber, Marjorie Ellen 128
Graber, Patricia 349
Graber, Roberta 373
Grady, Bruce L. 443
Grady, Patricia 128, 240, 339, 354
Graeber, Max C. 409, 435, 441
Graf, Alan B. 234, 241, 261, 386
Graf, Frederick Josef 176
Graff, Gerhard 430
Graham, John H. 404
Graham, Marjorie Mae 128
Graham, Paul James 430
Grail, Mathias 128
Grakey, Bernice 128
Grandidier, Leonard 53, 54, 128
Grant, Joseph 415
Grassby, Marion 128, 240, 339, 357
Grassmyer, Wendell H. 59, 447
Grathwohl, Harrison L. 253, 277
Gravelle, Malcolm P. 128, 430
Graves, Arnold 431
Graves, George McBride 372
Graves, Julia 345
Graves, Maxine 375
Graves, Robert L. 235, 387
Gray, Dorothy Ann 371
Gray, Dudley D. 277, 384
Gray, Harriett 346
Gray, Robert 128, 441
Grayson, Ted L. 87, 128, 462
Graziani, Frank 393
Greek, James Deen 404
Green, Jack E. 51, 233, 389
Green, Julia 183, 371
Green, M. Warner 79
Green, Patricia 128, 368
Green, Richard A. 235, 406
Green, Richard L. 250, 444
Greenberg, Maxine 128, 356
Greenberg, Selma 350
Greenball, Bina 369
Greendahl, Lyda Rita 346
Greene, Samuel Lowell 128
Greenfield, Kenneth D. 229, 415
Greenleaf, Dodd Keffer 128
Greenlee, Lowell Robert 128
Greenwood, Thomas 417
Greer, Ann M. 344
Greer, Mattie 371
Greer, William E. 87
Gregory, Samuel 51, 380
Greiner, Donald A. 386
Gretencord, Ray 128, 390
Grey, Elizabeth Joan 367
Griffin, Betty Joan 375
Griffith, James P. 4[illegible]
Griffith, Louis E. 446
Griffiths, Claire 373
Griffiths, Myra Jean 357
Grigsby, George R. 128, 402, 404
Grimes, Hubert 87, 430
Grindlay, Kevin McKinley 71, 404
Grindle, Jean 369
Griner, Phyllis 413
Grinstead, Marilyn 374
Gripe, John W. 446
Groh, Betty Colleen 258
Grondyke, Altheda 258, 370
Groom, Ralph E. 439
Grosch, Donald M. 387
Gross, Celia 367
Gross, Rita Ann 368
Grossman, James R. 80, 129, 405
Grossman, Stuart M. 235, 236, 401
Grow, Joan 372
Growcock, Mary 374
Grubbe, Marilyn 355
Guback, Stephen 36, 129, 234, 419
Gudeman, Leroy 129, 407
Guenter, Johanne 363
Guenther, Judith 353
Guetzkow, Harry 129, 240, 339, 343
Gugel, Donald 414
Guidotti, Bettina 183
Guillermo, Olano 441
Gulaboff, Dolores 369
Gumpper, Richard 86, 235, 388
Gunion, Mary 341
Gunn, James R. 443
Gunnoe, Charles E. 86, 404
Gursansky, Ben J. 129, 410, 412
Gustin, Joan Lee 363
Gutermuth, Richard 129, 404
Guthrie, Ruth 353
Gutman, Phillip E. 386
Gwinn, Jimmy 414

H

Haas, Charles 393
Haas, Robert L. 129, 385
Habegger, James H. 415
Hacker, Lillian 373
Hacohen, Nahum H. 443
Hadley, Jesse M. 236
Hadley, Joseph 129, 241, 405
Hadley, Peggy 348
Hadley, Stephen 383
Hafer, Hans 71
Haffner, Carol 39
Haffich, Gene 398
Hagan, John Henry 419
Hagel, Phyllis 347
Hager, Donald 431
Haggard, David 87, 129
Hagy, Richard 404
Hagy, Virgil I. 404
Hahn, Frederick 52, 229
Hahn, Marilou 39, 349
Hahn, Norman 52, 129
Haig, C. Harold 129, 398
Haig, Robert D. 386
Hains, Robert C. 129, 407
Haisley, Lester D. 405
Hale, Kenneth 392, 446
Haley, Alvin 87, 129
Haliczer, Seymour 71
Haligas, John Oliver 129, 416
Hall, Charles D. 390
Hall, Dan Ed 129, 439
Hall, Dean M. 229
Hall, Hansel C. 431
Hall, Jack R. 395
Hall, James 415
Hall, Patricia 361
Hall, Richard 236
Hall, R. Scott 431
Hall, Virginia 253
Hall, William E. 419
Haller, Richard C. 87, 434
Haller, Robert W. 80, 129, 399
Halpern, Alan 401
Hambene, John K. 382
Hamer, Ned R. 426
Hamersly, James L. 386
Hamilton, James C. 382
Hamilton, John 40
Hamilton, Joseph 380
Hamilton, Mary Jo 371
Hamilton, Richard 80, 129, 360
Hamilton, Stanley H. 55
Hamilton, William Brutus 402
Hamilton, William Dunlap 402
Hamilton, William Kay 80, 176
Hamlet, Sarah Suzanne 355
Hamm, Roy H. 414
Hampton, John 81
Hanawalt, Robert 250
Hancock, Audrey 87
Hancock, Gilbert 54
Hancock, Nancy 228, 353
Hand, Herbert 394
Handley, Sue 374
Hanes, Peter 129, 277, 404
Haney, Gerald E. 405
Haney, Michael 129, 434
Haney, William A. 398
Hanna, John B. 53
Hannon, John 393
Hannum, Barbara 129, 349
Hans, James 430
Hansen, Edward 431
Hansen, Robert S. 386
Hansford, Bernice 370
Hanton, Emil Michael 250
Harayda, Donald Q. 395
Harbaugh, Wanda L. 129, 363
Harbison, Dorothy 366
Harbison, Jacqueline 130, 342
Harcourt, Marilyn 348
Hardenbergh, William H. 431
Harders, Thomas 407
Hardesty, Leon H. 80, 176
Harding, Jack Homer 422
Hardy, Joanne 349
Hardy, Stanley 443
Hare, Clyde 130, 277
Hare, Hannah Lou 353
Hare, John 40
Hargis, Robert 443
Harker, Phillip 392
Harlan, Arthur 130, 390
Harmon, Frank L. 79
Harman, Jack Kimes 444
Harmet, Harold Hugh 394
Harmon, Dr. Paul 87
Harmount, Mary Barbara 228
Harrell, John 444
Harrington, Sue 258
Harrington, Cynthia 340
Harris, Anna Louise 343
Harris, Bernard 258
Harris, George E. 435, 442
Harris, Gerry 54, 55, 406
Harris, Jack Larcher
51, 130, 235, 383
Harris, James Jogliaphy 446
Harris, James Joseph 130, 388
Harris, James R. 391
Harris, Neil 416
Harris, Paul 406
Harris, Philip J. 80, 176
Harris, Richard 394
Harris, Richard 445
Harris, Roland 130, 431
Harrison, Jack L. 433
Harrison, James 406
Harrison, Leland W. 52, 136
Harritt, William L. 433
Harshman, Eleanor 374
Hart, Alvin H. 423
Hart, David W. 431
Hart, Robert E. 94
Harting, Nancy 231, 338, 340
Hartman, Lynn Gay 374
Hartman, Margaret 130, 340
Hartzell, Clyde 80, 176
Harvey, Joyce 370
Harvey, Margaret 130
Harvey, William 130, 414
Hassell, Shirley 371
Hasty, Jean 354
Hatfield, Robert Thomas 36
Hattenbach, Alvin 130, 432
Hauer, Delores 130, 351
Haugh, Eloise 374
Haugh, John David 130, 386
Haupt, Janet 369
Hauroutz, Alice 130, 238, 242
Hausknecht, Coralee 374
Havens, Mary Helen 353
Havens, Patricia 373
Havey, Charles O. 418, 433
Hawkins, Harold Clyde 441
Hay, Ralph 130, 413
Hay, Thomas 130, 384
Hayden, Patricia 370
Hayes, Eugenia 355
Hayes, James L. 406
Hayes, Jo Anne 130, 240, 242, 354
Haynes, John E. 51, 130
Haynes, William A. 444
Hays, Patricia Ann 346
Hays, Suzanne D. 344
Hazelbaker, Lynton M. 71
Hazelton, John 130, 383
Heal, Jack R. 444
Heath, Wayne L. 59
Heaton, Barbara R. 258, 368
Heaton, C. Edward 87, 131, 462
Heavin, Harold W. 427
Heavin, Wilbur L. 53
Hedges, Joann 354
Hedges, John Maynard 331, 443
Hedges, Robert O. 80
Hedrick, Richard E. 427
Heer, Alfred 131, 423
Heflin, Frank 382
Heflin, John H. 391
Heflin, Martha 131, 238, 258
Hegan, Marvin 434
Hegerfeld, William 54, 55
Hehner, Ned Phil 434
Heideman, Donald E. 399, 433
Heidinger, George F., Jr. 383
Heimler, Arnold J. 131, 397
Heine, Eleanor 53, 131, 349
Heines, Willard L. 131, 415
Heiss, Robert U. 392
Heisterkamp, Warren 40
Held, John G. 380
Held, Marcia 366
Heldenbrand, Anita 355
Heldenbrand, Connie 374
Heltenbein, Virginia Lee 373
Heller, Philip 389
Helfor, Dick, Jr. 383
Helm, Edward A. 52, 131, 251, 416
Helmbock, David 54, 131
Helmen, Charles H. 87, 462
Helmke, Walter P. 79, 131, 394
Helms, Arthur L. 382
Helms, David E. 430
Helmuth, Ned D. 233, 392
Hendershot, Barbara 338, 354, 361
Henderson, Donald Gene 417
Henderson, Dwight 49, 54, 131
Henderson, Ulysses 131, 387
Hendley, Gordon G. 414
Hendren, William F. 235, 394
Hendricks, Donald 94
Hendricks, Fred A. 391
Hendricks, Joyce 348
Hendrickson, George D. 250, 433
Hendrickson, John 131, 229
Hendrickson, Robert 131, 379, 403
Henkel, Don Dale 385
Henley, Georgabell 38, 131, 349
Henning, Richard L. 443
Henry, Douglas E. 54, 438
Henry, Robyde 131, 415
Hensel, Richard Jay 331, 415
Hensley, Charlotte 339
Hensley, Joe Lou 406
Hensley, Louis S., Jr. 131, 402
Hensley, Mary Alice 95, 131, 373
Henson, Earl 131, 382
Henthorn, Marilyn 131, 375
Herbstreit, Carolyn 366
Heritage, Rose Mary 359
Hermann, Daniel 382
Hermann, Herbert A. 94
Herndon, Howard 79
Herr, Patricia L. 355
Herran, F. Edward 55, 131, 406
Herring, William 233, 381
Herron, William R. 81
Hershman, Arthur L. 250
Hershman, William E. 251
Hertan, Ira 81, 414
Hertan, Roberta 368
Hertz, Murray 132, 401
Hesler, Carl 389
Hess, Ralph S. 132, 414
Heston, Sandra 354
Hetherington, James 256, 258, 440
Hevon, Mary Alice 375
Hey, Byard 50, 131, 403
Heyde, Francis 434
Hiatt, John W. 132, 385
Hiatt, Jerry 348
Hiatt, Valerie 132, 359
Hibbets, Laurabelle 363
Hibner, Kermit Q. 87, 132, 433
Hickam, Charles Edwin 258
Hickman, Warren 434
Hicks, Barbara 371
Higginbothama, Presnell 405
Higgs, Dorothy D. 366
High, Theodore K. 132, 410, 414
Highly, Frank M. 445
Higman, Lily May 132, 371

BARTLETT MARKET

Best of Things to Eat

Across 3rd from University School

Phone 2-2197

JIMMIE'S LUNCH

The Best Hamburgers
and Cheeseburgers In Town

Home Made Chili

Corner 3rd and Dunn Sts.

Phone 7823

CIRCLE Engraving Company Inc.

ENGRAVERS FOR THE ARBUTUS

DESIGNING • RETOUCHING
COMMERCIAL ART • PHOTOGRAPHY
COLOR PROCESS • LINE COLOR PLATES
HALFTONES • ETCHINGS

Call
MA 4334

751 EAST MARYLAND STREET INDIANAPOLIS, IND.

VARSITY PHARMACY

On the Campus

Drugs Fountain

Student Supplies

Phone 5018

BRULIN & COMPANY, INC.

Manufacturers of Floor Treatments,
Cleaners, Disinfectants, Insecticides.

2939-45 Columbia Avenue
Indianapolis 7, Indiana

INDIANA UNIVERSITY ALUMNI ASSOCIATION

Dedicated to Indiana University
and Alumni Service

Local Clubs • Constituent Societies
Class Organizations

Publishers of the Indiana Alumni Magazine

301 Union Building

Higman, Marilyn 361
Hildebrand, Jane 361
Hildreth, Jack B. 434
Hiles, Jack D. 433
Hilgemeier, Gene 355
Hilgemeier, Joyce Esther 366
Hill, Albert Neal 444
Hill, Carlton 40
Hill, Chandler 388
Hill, Clifford J. 71
Hill, Glenn Dale 432
Hill, Lloyd L. 87, 132, 404
Hill, Richard James 132, 395
Hill, Sherman 400
Hiller, Eugene M. 132, 401
Hillman, Richard J. 443
Himes, Maxine 374
Himsel, Robert C. 413
Hinds, Delores H. 132
Hinkle, Wilma Jane 354
Hinshaw, H. Dean 228
Hinshaw, Helen 346
Hinshaw, Joseph U. 36
Hinz, Esther Rosalie 132
Hipp, Ralph M. 395
Hiranaga, Tom 132, 422
Hitchcock, Adrienne 357
Hite, Robert D. 398
Hlodnicki, Dan S. 405
Hoadley, Barbara 277
Hoagland, Betty Jane 369
Hobbs, Chester, R. 80
Hoch, Louis W. 443
Hochgesang, Margaret 363
Hochgesang, Rosemarie 373
Hochmeister, Jean 132, 355
Hockema, David 400
Hodel, Walter Gerald 439
Hodge, David 440
Hodson, Sherrill Leon 419
Hoelle, Richard 432
Hoelke, William 391
Hoemig, Charles 378, 383
Hoenigsberg, Hugo 443
Hoffer, Betty Jo 277, 338, 348
Hoffman, Norma Jean 341
Hoffman, John R. 403
Hoffmeyer, Barbara 362
Hofherr, James R. 443
Hofmann, Leroy W. 132, 443
Hogan, James P. 79, 132
Hogoboom, Nancy 370
Hogsett, William S. 445
Hogue, William Morris 402
Holcomb, Charles Stewart 439
Holcomb, Mary Dorothy 132, 363
Holdcraft, Martha Ann 366
Holden, Gary R. 440
Holder, Barbara 132, 340
Holder, James L. 59
Holfeiner, Jack G. 413
Holland, Joseph Robert 133
Holland, Margaret Ann 355
Holland, Nancy 37, 133, 347
Hollensbe, Henry 433
Hollensbe, S. R. 133
Hollis, Richard 407
Hollister, Jean 133, 355
Holloway, Charles E. 405
Holloway, Frank 133, 397
Holman, Bernard 133, 407
Holman, Lewis Arnold 444
Holmberg, Robert 52
Holmes, Jerrie Ann 362
Holmes, Robert Lee 378
Holstein, Donald Gene 405
Holt, Joyce 249, 361
Holt, Virginia 359
Holthouse, Ruth 349
Holubes, John M. 133, 229, 441
Homer, Rae 365
Hon, Lois 373
Hooley, Paul Ervin 86
Hooper, James Raymond 133
Hoose, James 439
Hooton, Norris 94, 439
Hoover, Troy Eugene 133
Hoover, William Bower 405
Hopewell, Ray 133, 400
Hopkins, Henry 133
Hopkins, Jerry D. 396
Hoppe, Herbert J., Jr. 81, 133, 404
Hoppenrath, Frank Otis 383
Horn, Bert D. 59, 133, 391
Horn, Richard 94, 133, 417
Horn, Richard R. 133, 413
Hornberger, Thomas G. 133, 439
Horner, Helen 371
Horner, William R. 402
Horney, Jacqueline Rose 72
Horning, Lois 133, 346
Hornyak, R. Robert 133
Horoda, Michael, Jr. 35, 133
Horrell, Sarah Alice 373
Horst, Dorothy 374
Horton, Claris Elaine 258, 368
Horton, Dick Spease 40
Horton, William Lynn 133
Hoster, Sue Ann 359
Hough, Carol Kay 373
Houk, William 440
Houlihan, Frank 385
Hounchell, Robert 440
House, Minnie Ann 228, 367
Houser, Ruel Thomas 438
Houshmand, Siroos 87
Hover, Richard E. 52, 133, 427
Howard, Chester Warren 133
Howard, Frank N. 446
Howard, Frank S. 133, 390
Howard, Garlan William 443
Howard, Georgia Ann 133
Howard, Gerald S. 39, 380
Howard, Leland George 133
Howard, Mary Elizabeth 357
Howard, Mary M. 133, 347
Howard, Nancy 369
Howard, Rod M. 51, 133, 241, 392
Howard, Vane E. 390
Howard, William Frank 133, 390
Howden, Barbara Caniff 133
Howden, Robert Frederick 133
Howe, Marilyn 133, 357
Howe, Richard L. 407
Howell, Dolores 368
Howell, Harold D. 134, 407
Howell, Richard E. 134
Howey, Jack E. 36, 433
Hreha, Michael J. 257, 427
Hubbard, Joanna 231, 345
Hubbart, Gerald W. 383
Huber, Don R. 414
Hudson, Charles R. 331, 446
Hudson, Gene LaRue 386
Hueber, Eugene A. 432
Huettner, Cyril J. 433
Huey, John A. 134
Huff, Eskin 411
Huffer, James E. 235, 380
Huffer, James H. 134
Huffer, Mary Jane 367
Huffman, Clay J. 431
Hughes, Dixon L. 383
Hughes, Jack E. 134, 251, 414
Hughes, Jane M. 372
Hughes, John G. 40
Hughes, John R. 385
Hughes, Kenneth V. 48, 233, 389
Hughes, Richard G. 440
Hughes, Thomas 441
Hughes, Wilford 134
Hulce, Raymond 134, 429
Hull, James P. 134, 383
Hull, Jeannette I. 134
Humberd, James 446
Hume, Richard B. 406
Humerickhouse, Ronald 440
Humphrey, Fred E. 383
Humphrey, Jack W. 250, 435, 444
Humphrey, Robert L. 251
Humphrey, William R. 134, 407
Hunchman, Harriet 355
Hunsberger, Lois J. 134
Hunt, Alma Ruth 370
Hunt, Betty June 363
Hunt, Gates E., Jr. 404
Hunt, Lawrence Edward 440
Hunt, Yvonne 134, 242
Hunter, F. Donovan 134
Hunter, Sandra 365
Hurbaugh, Robert G. 134, 241, 380
Hurlbert, Robert G. 80, 134
Hurley, Emmert L., Jr. 134
Hurley, John G. 412
Hurley, Shirley Anne 375
Hurst, Robert F. 419
Hurst, Yvonne 238
Hurt, Ross E. 398
Husband, Hugh 79, 412
Huser, Richard 445
Huston, Albert 443
Huston, Corwin C. 386
Hutchens, Frederick L. 134
Hutchinson, Alberta Kay 366
Hutchison, Ann 134, 240, 357
Hutchison, Harold 40
Hutchison, William M. 49, 53, 134, 385
Hutner, Richard S. 416
Hutsko, Michael 444
Hutson, Louise 54, 357
Hutton, Wallace E. 134, 399
Huych, Richard E. 134
Hwang, Benton C. 440
Hyatt, Gilbert 391
Hyatt, Nancy 372
Hyde, Jerome 134
Hyde, Richard L. 134, 426
Hyden, Carl E. 134
Hyman, Barbara 134, 351
Hyslop, Stanford H. 59

I

Ihlstrom, Jo Ann 348
Ikeda, George 429
Imboden, Roy W. 432
Immel, Calvin 384
Infante, Ary 235
Infante, Charles M. 444
Ingalls, Natalie 39, 351
Ingalls, Patricia 369
Inglis, Margaret 355
Ingram, Anne 353
Ingram, Ray G. 134, 400
Inlow, Luanne 361
Inlow, Robert P. 134
Inlow, William D., Jr. 134, 414
Inman, Barbara Ann 348
Inman, Lee Roy 134, 400
Inscho, Hugh S. 134
Inserra, Robert 432
Inwood, David W. 134, 398
Irick, John 256, 380
Irick, John William 251
Irvine, Harold L. 134
Irwin, Mary Lou 135
Irwin, Russell W. 429
Isaacs, Marcia 348
Isberg, Edward 135, 431
Isburg, Royal 431
Isenogle, William R. 135
Isler, Albert J. 71
Isler, Joseph F. 135
Isler, Nathaniel 441
Isley, Norma 365
Itkin, Arthur 415
Ittel, Gilbert 423
Ivy, Bernyce A. 364

J

Jackson, Alfreda 373
Jackson, Frederick 135, 416
Jackson, Gloria 349
Jackson, Helen Irene 135, 353
Jackson, Howard C. 422
Jackson, Isaiah 135
Jackson, Jack 412
Jackson, Jack Coleman 391
Jackson, Jean Elaine 258, 375
Jackson, Mary Ellen 258
Jackson, Mary Joan 373
Jackson, Robert Hunter 378, 386
Jacobs, Allan T. 394, 396
Jacobs, Arlene 228, 370
Jacobs, Russell K. 135
Jacobson, Ruth 135, 371
Jacot, Charles 53, 54, 135
Jaeger, Richard 435
Jaffe, Grace G. 135
James, William 81, 414
Janda, Joan Eleanore 135, 357
Jannetides, Tom 412
Jansky, Joan 368
Jaracz, Ronald F. 414
Jarbo, Morris 258
Jarrett, David R. 135, 443
Jarrett, Elizabeth 135, 238, 258
Jarrett, Ruby I. 364
Jay, James 228, 394
Jefferson, Tom Paul 426
Jenkins, Ardie E. 439
Jenkins, Donald D. 135
Jennings, Harold I. 55, 135
Jensen, Raymond L. 414
Jerabek, Nancy 135
Jervis, J. C. 135
Jessop, Robert L. 439
Jeu, Susie 55, 135, 363
Jewell, Ralph L. 328
Joel, Jack Bowers 389
Johanningsmeier, Burton 54, 135, 427
Johns, Donald D. 420
Johnson, Carol Jay 370
Johnson, Carole E. 371
Johnson, Carolyn 366
Johnson, Dean E. 442
Johnson, Don C. 444
Johnson, Donald M. 440
Johnson, Eleanor Ann 369
Johnson, Gene R. 80
Johnson, Hal W. 446
Johnson, Harold L. 135
Johnson, Harold Victor 411
Johnson, James H. 51, 135, 241, 390
Johnson, John A. 135
Johnson, John G. 135, 433
Johnson, Johnny 341
Johnson, Judith 355
Johnson, Karl R. 332
Johnson, Lois H. 342, 368
Johnson, Lydia 231, 354
Johnson, Mary Ellen 374
Johnson, Mary Jo 368
Johnson, Mary Lou 365
Johnson, Merrill 441
Johnson, Norma Jean 367
Johnson, Phillip 135, 394
Johnson, Richard D. 135
Johnson, Richard Eaton 51, 370
Johnson, Richard H. 135, 432
Johnson, Russell B. 135, 234, 244, 439
Johnson, Suzanne 369
Johnson, Tom Reister 386
Johnson, Wayne 420
Johnson, Weldon 233, 382
Johnson, William 435, 439
Johnston, Alice 362
Johnston, Charles R. 135, 251, 432
Johnston, Frederick R. 52, 135
Johnston, Glenn 135, 417
Johnston, Norman B. 135, 251, 413
Jones, August E. 419
Jones, Carolyn 355
Jones, Dale 369
Jones, Dorothy 370
Jones, Eleanor 363
Jones, Fred 431
Jones, Gus H., Jr. 136
Jones, Howard A. 408, 443
Jones, Jerry Jeannine 344
Jones, Kenneth 446
Jones, Lewis 80, 136
Jones, Maureen 347
Jones, Marjory 95, 136
Jones, Mary Joyce 365
Jones, Norma 136, 367
Jones, Robert 258
Jones, Robert D. 136, 406
Jones, Robert E. 406
Jones, Robert L., Jr 423, 443
Jones, Ruth 339
Jones, Ruth E. 343
Jones, Vera Jean 345
Jones, Virginia 371
Jones, William P., Jr. 51, 136, 391
Jontz, Eileen 136, 347
Jontz, Joe G. 87
Jontz, Mary Jane 373
Jontz, Richard L. 228, 427
Jordan, Elwanda 136, 368
Jordan, James 411
Jordan, Lloyd 136, 413
Jordan, Richard 235, 379, 386
Jordan, Ruth Ann 136, 240, 242, 340
Joseph, Barbara 372
Joseph, Evelyn 374
Joseph, George J. 442
Joseph, Mary 356
Joy, Jack, Jr. 136, 412
Joyce, Richard 390
Joyce, William 378, 406
Jubinsky, Margaret 136
Jubinsky, Michael 136, 229
Judy, William 416
Jung, Donald 406
Junkin, Alberta 136, 253, 367
Jurkiewicz, Leo 136, 257, 417
Justice, Josephine 38, 136, 242

K

Kaczmarek, Gloria 368
Kahl, Elmer L. 406
Kahl, Howard W. 94, 136
Kahlenbeck, Howard 228, 233, 386
Kahn, David 408
Kalb, Gerard J. 446
Kallal, Laverne 373
Kalman, Ivan 136
Kaminsky, Allen 401
Kaminsky, Arlene 356
Kamman, William 412
Kampouris, Mary 369
Kampschaefer, Mary 136, 355
Kane, James J. 392
Kanoff, Daryl Gene 444
Kansky, John D. 388
Kao, Lucy Ming-Chu 365
Kaplan, Sanford 136, 417
Kappmeyer, Nina 136, 346
Kappos, John 136
Kapsa, Leonard 136
Karch, James John 385
Karch, John R. 136
Karch, Robert W. 385
Karler, Ralph 136
Karowsky, Earl 389
Karp, Arnold 439
Karr, Joan 338, 359
Kasdorf, Mary 368
Kash, Jerome L. 441
Kasper, Lawrence 438
Kast, Harold M. 79, 136, 389
Katz, Laurel 363
Katz, William P. 444
Kauchak, Martin 55, 229, 257, 443
Kaufman, Herbert 401
Kaufman, Jessie 367
Kaufman, Lenore 136, 350
Kayser, Lou Ann 136, 339, 353
Kealing, James L. 438
Kealing, John H. 136, 390
Keating, Robert Henry 80, 141
Keehn, George 136, 229
Keenan, Joseph S. 137
Keener, Harold E. 137
Kees, James R. 137, 434
Keevil, Jacqueline 363
Kegley, William F. 137
Keim, Harvey 446
Keiser, Carolyn 359
Kellam, James R. 78
Kellams, Walter R. 388
Keller, Charles P. 137, 431
Keller, Elanore G. 137, 357
Keller, James 399
Keller, Joanne 366
Keller, John E. 382
Keller, John L., Jr. 137, 411
Keller, Margaret 137, 351
Keller, Patricia LaRue 137
Keller, Russell 258, 414
Kelley, Charles 407
Kelley, Richard F. 414
Kelley, Robert E. 137
Kellogg, Donald A. 228, 385
Kelly, Jack R. 440
Kelly, Jim 95, 137
Kelly, Paul M. 80
Kelly, Wm. Patrick 59, 137
Kelsey, Patricia R. 370
Keltner, Joann 137, 339, 344
Kelton, Renee 368
Kemp, John 391
Kemp, Vernon 412
Kempf, Robert J. 413
Kempf, William 394
Kennedy, Don 332
Kennedy, John 384
Kennedy, Joseph P. 137
Kennedy, Kenneth V. 429
Kenney, David 87, 137
Kenworthy, Lesley 251
Kenzler, Jack L. 87
Kepler, Wallace 440
Keplinger, James 87, 137
Kercher, Martha 354
Kerlin, Michael 59
Kern, Emmabelle 365
Kern, Harold C., Jr. 406
Kern, Robert 79
Kern, Wilma Caroline 372
Kerr, Harry R., Jr. 137, 391
Kerr, James R. 385
Kerr, Norman John, Jr. 409, 435
Kersh, Gail C. 344
Kessel, George G. 137
Kessel, Robert R. 397, 441
Kessel, Ruth 363
Kessel, William J. 137
Kessen, Frank H. 398
Ketchen, James 406
Ketner, Joseph D. 80, 137
Kett, Gilbert 412
Kettering, Donald E. 137
Kettleman, Estelle 338
Kevens, Joan M. 137
Keyler, Patricia 365
Kibler, Frederica 137
Kibler, Todd J. 446
Kilborn, Richard 404
Kilduski, Lorraine 369
Kilduski, Robert 137, 229
Kilgore, Richard V. 137
Kilgus, Mazie E. 277, 344
Kim, Chongdian 137
Kimberlin, Marilyn R. 349
Kimberling, John 176, 383
Kimberling, Nancy 137, 240, 353
Kime, Carolyn 359
Kimmel, George E. 86
Kimmerling, Phyllis 369
Kincade, Claire 340
Kincaid, Robert 86, 439
Kinder, Robert 137
Kindig, Virginia 346
Kindt, Joan 72, 373
King, Addison 440
King, Arthur 389
King, Charlotte T. 137
King, Edward Lee 439
King, Gary F. 439
King, J. B. 235, 383
King, John Paul 137, 441
King, Martha 344
King, Mary K. 137
King, Ollis 427
King, Peter 258
King, Robert G. 447
King, Ruth E. 137
Kingery, Mary Jo 138, 347
Kingsley, Robert 400
Kinney, Myron B., Jr. 138
Kinser, Dick 35, 138
Kinsey, Jonequil 231, 346
Kipp, Barbara 351
Kipta, John 406
Kiracofe, Walter E. 404
Kircilis, Ramon 71
Kirk, Christina A. 37, 138, 370
Kirk, Earl L., Jr. 250, 439
Kirk, Edward B. 138
Kirk, Maurice B. 79
Kirkland, Dewey 49
Kirkland, Raymond D. 138
Kirkpatrick, Fred C. 138, 406
Kirkwood, Walter 403
Kirla, Betty 361
Kirshman, Joan 359
Kirtley, Robert W. 86, 390
Kirwin, James L. 59
Kissinger, Barbara 365
Kissinger, C. Richard 38
Kissinger, Pat 349
Kistler, Laurielle 342
Kiszla, Henry 412
Kittle, Richard I. 138
Kiwak, E. David 42
Klacik, Godfrey 138, 388
Klass, Myra 350
Klausmeier, Robert 87, 414
Kleckner, Greta 365
Klee, Cyril A. 138
Klee, Georgia 371
Klein, Betty 371
Kleindorfer, William 138, 392
Klempner, Irving 397
Klimaszewski, Delores 374
Kline, Beryl D. 138
Kline, Dale 40
Kline, June 373
Klinedinst, Robert 51, 426
Klinestiver, John W. 138, 229, 390
Klinger, Charles 138, 277, 382
Klinger, Stephen Y. 440
Klinksmith, Richard 414
Klinkenberg, William P. 86, 138, 433
Kloc, Adeline R. 138
Klopfenstein, Bruce 392
Kluft, Philip A. 441
Knak, Frank J. 438
Knapp, John M. 138
Knaebel, Jane 359
Knake, Lee 390
Knapp, Betty R. 138
Knauer, Richard Keith 38, 138
Knebel, James D. 138, 439
Knieser, Alfred 71
Knight, Mary Ann 359
Knipe, Jo Anne 371
Knobeloch, Calvin 38
Knoll, Carolyn 373
Knoll, Raymond 79
Knoll, Robert 430
Knost, Richard N. 258
Knoth, Robert 233, 390
Knotts, Harry 394
Knudson, Edward W. 138, 404
Knudson, Harry 51, 233, 282, 400
Knutson, Robert 390
Knutson, William R. 398, 439
Kobusek, George Warren 142
Koch, Bruce 384
Koch, Delores 367
Koch, Warren D. 431
Koehler, David K. 446
Koehler, Sara 346
Koehlinger, Edward 388
Koenig, H. W. 416
Koenigshof, Howard G. 138
Kohl, George 80
Kohlmeier, Thomas W. 138
Kohlmeyer, Charles E. 138, 420
Kokotovich, Helen 54, 341
Kolb, James A. 138, 389
Kolb, Roger S. 78
Kolettis, John 138, 446
Kolias, James P. 416
Kollinger, Shirley 362
Kollmeier, Eugene H. 444
Kollmeier, Eugene R. 51
Kolner, Edward 445

THE GABLES

Where the Students Meet
. . . The Indiana Annex

An Indiana Institution
For Eighteen Years

114 S. INDIANA

The Place to Go
For the Brands You Know

Kahns

WILES DRUG CO.

BLOOMINGTON'S
OLDEST PRESCRIPTION
PHARMACY

ESTABLISHED 1899

EAST SIDE OF THE SQUARE

Graham . . .

MOTOR SALES

YOUR FAITHFUL FORD DEALER
FOR OVER 30 YEARS

COLONIAL FURNITURE CO.

Complete Home Furnishing

Cor. 6th & Morton

BLOOMINGTON, INDIANA

PHONE 7142

Congratulations
to the class
of '50

COCA-COLA BOTTLING CO.
Bloomington, Ind., Inc.

Kolter, Karl 426
Kondo, Ralph 445
Konrad, Joan 344
Koontz, Lorna 370
Kops, Willard 138, 391
Korns, Nancy 370
Kortesher, Donna 231, 346
Kosmitis, Nick J. 427
Kotsiakos, George N. 138, 418
Kottlowski, Frank 40
Koutas, George J. 421
Kovatch, Ernest 181, 235
Kozar, Ann 388
Kozubik, Henrietta 370
Kralovansky, Albert 138
Kramer, Donald 443
Kramer, Nancy Ann 373
Kratz, Joyce 370
Kratz, Mary C. 138
Krause, James 405
Krausky, Frank 400
Kravas, William C. 138, 442
Kremp, Sharon 72, 372
Krempp, Kenneth 402
Kren, Dan 372
Kreps, Roland 87, 138, 402
Kresin, Alice H. 367
Kress, Kenneth 261
Kreuger, Arthur F. 139
Krevitz, Arnold 408
Krhin, Desma 346
Krick, Paul 390
Krider, Roger 51, 416
Krieg, Paul J. 439
Kristoff, Edward 52, 438
Kristoff, Joseph E. 52, 139, 441
Kritt, William 442
Krivacs, John C. 406
Kroeger, Harlan 139, 391
Kroeger, Kenneth 443
Kroemer, Wayne 385
Kron, Lester E. 87, 139
Kroner, Edward E. 406
Kronewitter, Emily 345
Krsek, Archie 87, 139
Krucine, Aldona K. 139
Krucine, Walter R. 139
Krueger, Arthur J. 71
Krueger, George F. 398
Krueger, John L. 139, 432
Krull, Elizabeth 368
Krumpeck, Fred C. 443
Kubal, Gene J. 139
Kubiniec, Patricia 139, 371
Kucher, James L. 444
Kuebler, Howard E. 139, 406
Kuebler, Joann 340
Kuebler, Julienne 357
Kuehn, Joan 368
Kuester, Mabel 139, 357
Kuester, Mildred 365
Kugler, Harry 401
Kuhn, Donna M. 139
Kuhn, Richard A. 139, 393
Kuhn, Robert J. 391
Kulbeck, Beatrice M. 139
Kullby, Roy S. 79
Kult, Edward 257, 422
Kunde, Arnold C. 139
Kunkel, Edward X. 139
Kuntz, Jean P. 139
Kuntz, Paul 414
Kunz, Natalie 231
Kupferberg, Carolyn J. 367
Kurteff, George V. 432
Kurtzman, Margaret A. 139, 354
Kurzka, Nancy 72, 373
Kuster, Albert John 80, 176
Kuszmaul, Edward F. 139, 442
Kutch, Thomas 139, 241, 404
Kuzan, Floyd J. 39, 139
Kuzman, Daniel 417
Kwittkerl, Herbert 86, 411
Kwittken, John 86, 411
Kyle, John M. 392

L

Labiner, Theodore 443
Lacy, Joseph B. 386
Lafollette, Mary 368
Lagemann, Frank 235, 392
Laird, Margaret 371
Laison, Barbara Ann 342
Lake, Edward W. 139, 386
Lake, J. William 438
Lakey, Joyce Frances 375
Lalaeff, Michael 139
LaMar, Gaston 394
LaMaster, Clarence 406
LaMaster, Coleman 250, 406
LaMaster, Henry 139, 384
Lamb, Russell 403
Lamberson, Martha 366
Lambert, Bernard, Jr. 139
Lambert, Donald 392
Lambert, Phyllis 374
Land, Sally Elizabeth 340
Landers, Henry C. 440
Landis, Malcolm H. 443
Landis, Mary Lou 355
Landreth, Elaine 373
Lane, Blanche O. 343, 364
Lane, Gilbert 427
Lane, Gussie 364
Lane, Mary Ethel 86, 139, 242
Lane, Rebecca 361
Lane, Robert A. C. 139, 229
Lang, Thomas J. 390
Lange, Lois 365
Langley, Thomas 139
Langsten, Dewey F. 71
Langston, Alice 371
Langwell, Robert W. 139, 441
Lannam, Floraetta 139
Lannerd, Carol 340
Lansford, Kenneth 415
Lant, Carolyn 139, 345
Lanum, Ray 235, 392
Laramore, Marianne 338, 344
Larimore, B. H. 421
Larke, Bert M. 381
Larkin, Gerald 442
Larkins, Mary Helen 374
LaRue, Earl G., Jr. 140, 406, 446
Larson, Elizabeth Lee 357
Larson, Charles H. 404
Larson, Johanna 367
LaRue, Jane 362
LaRue, Paul J. 423
LaSalle, Richard 392
LaSelles, Gerald 412
Lasch, Robert J. 442
Lasher, George 140
Lasley, James 432
Laswell, Charles 235, 390
Lathrop, Doris 363
Lauer, Thomas 140, 389
Lautenschlager, Jeanne 351
Lauxterman, Joan 365
Lavering, Turrell S. 140
Law, Marian 140, 359
Lawlis, Theodore 140
Lawrence, Edward 140
Lawrence, John O. 87
Lawrence, Margaret 346
Lawrence, Shirley 140, 360
Lawson, Richard 415
Lawson, Theodore 444
Lawson, William H. 140
Lawson, William L. 38
Lawton, Edward 59
Lawton, Edward A. 140
Lay, Max E. 429
Lawyer, Harrison 140
Lazier, Nanette 374
Leaf, Bernard A. 140, 403
Leas, Albert 140
Leavell, Dorothy 140, 370
Leavey, Sally 366
Lebanoff, Carl C. 140, 410, 417
Lebius, John N. 350
Lebo, Stephen 386
Lebo, Virginia 140, 347
LeClair, Mary Lee 353
Ledger, Asa R. 140
Lee, John L. 140
Lee, John W. 228, 250, 439
Lee, Ralph T. 140, 250, 411
Lee, Robert E. 228
Lee, William 140
Lee, William W. 140, 411
Leeds, Ruth H. 367
Leesman, Kathryn L. 140
Leever, Patti 346
Leggett, Keith E. 140
Lehman, David G. 59, 140
Lehmkuhl, Carl B. 414
Lehockey, Edward 140, 441
Lehr, Mangham 94
Lehye, Naomi 72
Leiber, Jay S. 140, 397
Leihensender, Janet 360, 361
Leist, Henry 400
Leiter, Barnard K. 140, 257, 393
Leitner, Glenn 236, 433
Lemley, William 388
Lemons, Kenneth E., Jr. 444
Lemster, Bernard 380
Lenart, John J. 444
Lendensdorfer, J. Frederic 395
Lennart, Eugene J. 411
Lennox, Robert B. 140
Leon, Michael 140, 431
Leontiades, James 182, 414
Leroy, M. Ann 140, 339, 344
Lesman, Jean 346
Levedoski, Robert W. 393
Leverberg, Gerald 408
Levi, Robert K. 140, 237, 250, 416
Levies, Jean 348
Levin, Constance 339, 356
Levin, Gertrude 141, 350
Levin, Harry L. 141
Levin, Marilyn 367
Levin, Richard D. 401
Levin, Shelle 356
Levings, Judith 362
Leviton, Leslie 401
Leviton, Richard M. 401
Levy, Charlotte 363
Levy, Jerome 438
Levy, Marion 356
Levy, Natalie M. 141
Levy, Phyllis Gay 372
Lewis, Aileen 363
Lewis, Dale A. 71
Lewis, David V. 440
Lewis, Douglas 387, 415
Lewis, Elizabeth 351
Lewis, Emily C. 141
Lewis, Jack 433
Lewis, John R. 429
Lewis, Jean Margery 141
Lewis, Leonard 440
Lewis, Lloyd 55
Lewis, Marjorie 368
Lewis, Myrna 52, 141, 249, 367
Lewis, Patricia 348
Lewis, Paul Stanley 141
Lewman, Stanley C. 435, 445
Leypoldt, Frederick 443
Lichtblau, Gerhard F. 386
Lichtenstein, Edward 380
Liddle, John A. 52, 141, 434
Lieb, Margaret Lucile 141
Lieber, Ronald Samuel 141, 412
Liebtag, Marlene 368
Lienemann, Shirley 363
Lienert, Walter 71
Lieurance, Max E. 51, 141, 442
Liff, Noah 141
Likakis, John G. 141, 413
Lillard, Leo F. 444
Limpe, Anna T. 374
Limpe, Julius 141, 439
Linberg, Melvin 439
Lincoln, Joan 95, 367
Lind, Howard 141, 417
Lindemann, Edith 95
Lindemann, W. L. 383
Lindenberg, Jane 141, 240, 346
Lindenberg, Ruth 362
Linderman, Martin 59, 141, 408
Lindholm, Russell W. 443
Lindley, Franklin E. 420
Lindquist, David 382
Lindsey, Nancy 228
Lingeman, Byron Spencer 141
Link, Richard 380
Link, Perry 390
Linneman, Alan 385
Linneman, Audrey 366
Linney, Eugene K., Jr. 445
Linville, John C. 395
Lippeatt, John J. 416
Lipps, Aileen M. 37, 351
Lipps, Henry W. 141, 393
Lipsett, Don 277
Litherland, John 439
Littell, Margaret 86
Little, Hugh 434
Little, Ralph K. 405
Liu, Chi Sheng 441
Livingood, Dale E. 39
Livingston, Lois R. 141, 372
Livingston, Wayne E. 35, 141, 389
Lloyd, Jack 86, 141
Lloyd, Joseph Reid 86, 141
Lloyd, Kathleen Terrell 141
Lock, Philip J. 141
Lockeman, Ann 231, 351
Locker, Erlus 141, 340
Lockett, Hazel 367
Locks, Patricia 228
Locriner, Keith 446
Loehr, Bettye 141, 359
Loehr, Dorothalee 359
Loffman, Jerry 439
Logan, Betty Jane 355
Logan, John Mark 141
Logan, Robert E. 389
Logan, Shirley Ann 141
Loges, Richard 388
Lohman, Mary N. 39
Lollar, Robert 141, 382
Lomp, Jeanne 373
London, Eleanor 141, 238, 367
Long, Blanche 81, 253, 437
Long, Lois Anne 351
Long, Richard Russell 142
Longfellow, Thomas 78
Longsworth, Ned V. 79
Loomis, Elinor 346
Looser, Virginia 142, 344
Lootens, Barbara Jean 142
Lootens, Elaine 375
Loper, James F. 142, 415
Lorch, June Birl 346
Lorence, Max 142, 241, 407
Loudon, Robert W. 87
Loughmiller, Warren Edward 142
Lout, William Donald 142
Love, Donald E. 440
Love, Robert R. 142, 391
Lovegrove, William 388
Lovejoy, Sally 355
Lovell, Carol 142, 345
Lowdermilk, Margie Ann 363
Lowe, Dorothy 369
Lowe, Estelle 349
Lowe, James 385
Lowe, James R. 79
Lower, Robert 233, 385
Lowery, Charles B. 142, 405
Lowey, Sally 231, 349
Lowrance, Max M. 142
Lowry, Nancy 371
Lubs, James 380
Lucas, Carolyn 37, 142, 240, 354
Lucas, Dennis R. 40, 142, 229
Lueterhand, Dean E. 430
Ludlow, Nora Jo 370
Luellen, Charles J. 228, 423
Luff, John 445
Lugar, Patricia 372
Luginbill, Nancy 365
Lukemeyer, Robert 235, 394
Lumm, Joy 345
Luna, Carlos A. 419
Lund, John F. 94
Lundergan, Paul J. 87, 142
Lundstrom, Paul T. 142, 391
Lundy, Eugene 142
Lupke, Duane 228, 236, 332, 388
Luptak, John A. 42
Lurie, Gordon 408
Luscombe, Lucille 347
Luster, Thomas 385
Lutey, Robert H. 142
Luttinger, William George 71, 142
Luty, Edith 371
Luzadder, Dudley E. 142
Lynch, Anitra 258
Lynch, Charles M. 445
Lynch, Daniel 446
Lynch, Homer 332, 447
Lynch, Joan 357
Lynch, L. Richard 332, 445
Lynch, Roberta 142, 371
Lycas, George 438
Lynn, William Jean 142
Lyon, Portia J. 346
Lyons, Charles 142, 234, 235
Lyons, Shirley 366
Lysohir, Alexander 142, 405
Lysohir, Nick 142

M

McAlister, Frank C. 142, 555
McAllister, Richard 439
McAnany, John E. 444
McAndrews, John L., Jr. 142, 414
McAree, Francis 394
McAuley, James L. 236, 332
McBride, James 439
McBride, Janice 346
McBride, Sally Ann 142, 340
McCain, Dale T. 142, 445
McCaffery, Kent 413
McCallister, Alma Jean 258, 369
McCammon, Ruth 346
McCane, Carol 359
McCann, Mark Edward 142
McCann, Russell J. 235, 402
McCarrel, Sharon 349
McCart, Donald 383
McCarty, J. R. 143, 435
McCarty, Patricia 370
McCarty, Ward 237
McCausland, Lloyd D. 143
McCaw, William 403
McClamroch, John C. 380
McClary, Harold 441
McClellan, Glenn D. 143, 413
McClelland, Jane 359
McCloud, Patricia 258, 351
McClure, Betty Ann 143, 364
McClure, Bruce 143, 258, 258
McClure, Charles I. 81, 143, 237, 404
McClure, David Boyd 59, 142
McCollough, Barbara 362
McCombs, Janice 362
McComb, Patricia Ann 349
McConahay, Richard L. 52, 143, 423
McConn, Dean F. 431
McCool, Harry M. 143
McCore, Charles C. 403
McCormack, Jeanne 143, 353
McCormick, Francis E. 59
McCormick, Mary Jean 143, 348
McCormick, Stephen Duane 176
McCourtie, Dennis 49, 51, 53, 54, 143, 253, 413
McCoy, Dorothy 367
McCoy, Jeanette 374
McCulloch, Joanne 373
McCullough, Ann 368
McCullough, Joyce 369
McCullough, Martha 349
McCullough, Mary 231, 349
McCurdy, Laura Ann 143, 348
McDaniel, Marilyn 143, 349
McDermond, John D. 383
McDiffett, Kenneth 418
McDonald, Barbara Ann 143
McDonald, Jack J. 439
McDonald, Merritt G. 143, 430
McDonald, Ralph L. 143, 404
McDonald, Walter E. 59
McDowell, William 332
McDougall, Robert 332, 443
McDowell, Don Hardin 442
McDowell, Dorothy 364
McDuffie, Alice 39, 362
McElroy, Anne 371
McEvoy, Robert 412
McFadden, Betty 95, 123, 370
McFaddin, David 394
McFarland, Millicent 348
McFrye, Robert D. 228, 235, 250, 400
McGeath, Jane 368
McGee, Joyce 353
McGee, Sharon Louise 373
McGill, Hugh L., Jr. 143
McGill, Kenneth 432
McGinnis, Robert E. 94, 440
McGoughey, Warren 78, 176, 411
McGowan, Jim 143, 380
McGowan, Kenneth 384
McGowan, Janet 366
McGregor, Michel 258, 369
McGuinn, William P. 53, 54, 143, 441
McGuire, Edith Maxine 143
McHanna, William R. 78
McIlveen, Rose 344
McIlvoy, Victor 143, 403
McIntire, Kenneth Ray 143
McIntire, Robert A. 228, 433
McKee, Carl R. 441
McKee, Helen 345
McKee, Howard C. 440
McKee, Marilyn 143, 353
McKee, Rosemary 373
McKeehan, Linvia 371
McKeeman, Stan 143, 379
McKeever, James Kenneth 71, 143
McKellar, Rebecca 143, 368
McKelvey, Edgar M. 143
McKiernan, Vincent P. 143, 444
McKim, Donald E. 143, 407
McKinley, Joan 231, 277, 338, 348
McKinley, Robert C. 143
McKinney, Daniel L. 394
McKinney, Jacqueline 365
McKinney, William W. 143
McKinstry, John W. 446
McLaughlin, Gayne R. 144, 389
McLaughlin, William 392
McLean, Bonnie 367
McLeaster, Thomas Baker 144
McMahel, Donald E. 94, 439
McMahon, Earl E. 51, 144, 234, 241, 261, 406
McMahon, Patricia 344
McManaman, Ruth Ann 363
McMillan, B. M. 420
McMullen, Robert Lee 144
McMurray, Charles A. 387
McMurry, Nancy 375
McMurtrie, Joan 144
McMurtry, Myrna 372
McNabb, Phillip P. 144, 406
McNabney, Leland P. 55, 144
McNabney, William Foster 144
McNagny, Phillip, Jr. 79
McNair, James D., II 387, 431
McNeely, Marian Elizabeth 144
McNeile, James P. 235, 406
McNicholas, Martha Ann 369
McNicee, Ruth 366
McQuiston, Terrence 419
McRoberts, Elizabeth 363
McRoberts, Margilee 342
McShay, John 233, 400
Maas, Charlotte Caroline 144
Mabie, Morris E. 52
Macbeth, Joanna 144, 348
Macer, Leland E. 144, 405
MacGill, Richard Crane 392
Macias, Charles I. 144
MacKenzie, Gordon 391
MacKenzie, Helen Coe 38, 100, 144, 238
Mackison, Stuart Norman 144
Maddox, Allan Charles 144
Maddox, Geraldine 228, 231, 249, 348
Maddox, Joan 144, 355
Madsen, Max 396
Magin, Phillip J. 445
Magnuson, Viola 370
Mahan, Fannie Christine 174, 360, 371
Maher, Majorie 361
Mahoney, James 380
Mahorney, Phyllis 140
Maier, Helen 361
Main, Mary Lou 37, 144, 238
Major, Sallee 231, 344
Malaskiewicz, John 144, 414
Malek, Issa 439
Males, Robert Jay 235, 408
Maletich, Robert T. 71
Maller, Marcille 367
Mallers, George 435, 446
Mallers, Martha Jane 371
Mallis, Seymour 144, 439
Malone, Charlotte L. 231, 343, 364
Malone, Martha Louise 144
Malone, Raymond Clayton 144
Malone, Richard B. 144, 389
Malone, Robert S. 389
Malone, William Joseph 144
Mandelkern, Norma 350
Mandelberg, Leo 401
Mangan, Ronald 404
Mangels, Lucille E. 228, 363
Mangun, Thomas D. 144, 392
Manita, Mildred 374
Manis, Pat 400
Mann, Thomas G. 144, 389
Mannfeld, LaVonne 87, 144, 355
Manship, Joe R. 446
Manship, Martha 354
Manuszak, Richard 144, 385
Mapes, John Frank 59, 144
Marcy, Diane 249, 354
Maplesden, Joan 72, 144, 368
Marasco, Armand Albert 145
Marchand, James E. 444
Marconi, Robert Thomas 145, 440
Marcus, Charles 145, 407
Margolis, Harold 145, 415
Maris, Ellen 370
Maris, Glenn O. 407
Markert, Fern 145, 238
Markle, Gene L. 145
Marley, John A. 251
Marks, James 400
Marks, Wayne M. 444
Marlin, Joyce 145, 341
Marling, Connie M. 366
Marlow, Eugene B. 391
Marlowe, Barbara J. 72, 344
Marnitz, Lloyd John 145
Marnitz, Margaret Jeanne 145
Marposon, Eli Q. 250, 441
Marquette, Charlene 353
Marquette, Raymond 235, 405
Marr, Ezell F. 387
Marsh, Douglas 440
Marsh, Myrle F. 86
Marshall, Alice 373
Marshall, Elizabeth 145, 374
Marshall, James Lindley 145
Marshall, Judith 371
Marshall, Robert E. 443
Marshall, Robert N. 59
Marshall, Thomas 86, 405
Marshall, Thomas O. 145, 426
Marshall, Thomas R. 145, 251
Marshall, William J. 145, 253, 447
Marston, Martha 365
Mart, Kenneth Emerson 145
Martin, Catherine 367
Martin, Conrad Lyndon 145
Martin, David 431
Martin, Dudley W. 430
Martin, Frank J. 250, 433
Martin, I. Wright 442
Martin, James 382
Martin, James C. 235, 393
Martin, Jean P. 371
Martin, Jewelene 361
Martin, Marianne 353

Compliments of —

NATIONAL CHINA AND EQUIPMENT CORP.

•

COMPLETE FOOD SERVICE EQUIPMENT AND SUPPLIES FOR RESTAURANTS, SCHOOLS, ORGANIZATION HOUSES, ETC.

•

214-18 E. 4TH ST. PHONE 1180

MARION, INDIANA

•

"We were contractors for the kitchen and cafeteria equipment at New Men's Halls."

GRAHAM HOTEL

Bloomington's Largest and Only Fireproof Hotel

AIR CONDITIONED
COCKTAIL LOUNGE AND GRILL
BANQUET ROOMS FOR ALL OCCASIONS

DINING ROOM • GOOD FOOD
• REASONABLY PRICED •

William R. Hogan, General Manager

Your promotion and graduation is a splendid recognition of your ability and a fine opportunity for still greater achievements. Hearty congratulations and best wishes for your continued success.

BLOOMINGTON

Lincoln **MERCURY**

Martin, M. Jean 374
Martin, N. Jean 343
Martin, Patricia 95
Martin, Robert 48
Martin, Robert Frederick 145
Martin, Robert R. 145, 379, 390
Martin, Rosannah 339, 340
Martin, Shirley 371
Martin, Sue Janet 145
Martin, Vernon 380, 440
Martino, Frank D. 413
Marxson, Virginia 240, 348
Mason, Charles 432
Mason, Gerald B. 87, 145
Mason, James 438
Mason, Marilyn 354
Mason, Roena 338, 355
Massack, Mary 339, 341
Masters, Daniel 145, 417
Masters, James 399
Masters, Joseph 145, 392
Masters, Robert W. 233, 392
Matasar, Harry 145
Mathena, Edward 432
Matheny, William E. 395
Mathews, Joan 347
Mathias, DeVon 145, 404
Matney, Donald 53, 54, 145, 439
Matovich, Michael 145
Matthews, Helane Elizabeth 145, 343
Matthews, Paul R., Jr. 145, 402
Mattingly, Mack 438
Maudlin, Davis W. 389
Maudlin, James R. 443
Maul, Paul Wayne 145
Maxwell, Harold D. 59
Maxwell, Robert 403
May, Thomas J. 426
Mayer, Glenn Edward 145, 407
Mayes, Warren E. 87, 145
Mayfield, Paul Philip 146
Mayfield, Thomas 146, 444
Mays, Glenn Edward 380
Mead, Jacquelyn 146, 368
Mead, Lonnie 146
Meade, Donna 344
Meade, Robert 146, 234, 261, 414
Meadors, James R. 405
Medema, Andrew 183, 440
Meek, John P. 235, 381
Meek, William 59
Mees, Arthur Frederick 146
Mehilovich, Robert M. 79
Meininger, Joan 146, 240, 242, 339, 348
Meinschein, Mildred 361
Melangton, Philip R., Jr. 146, 402
Melendez, Pedro Rosario 176
Mellen, Evelyn 39, 371
Mellinger, William R. 146
Melton, Thomas M. 408
Menaker, Natalie 350
Menapace, James 146
Mendel, Myer M. 55
Mendenhall, Alan Rhodes 146
Mendenhall, Marcia Ann 355
Mendenhall, Murray Joseph, Jr. 146
Meranda, Barbara 365
Mercer, Carl Jackford 146
Merchant, James A. 446
Merchant, James R. 251
Merchant, Wald J. 235, 385
Merica, Sally Ann 345
Merideth, Julian Dale 146
Meridith, William David 146
Merley, Claytene 361
Merrell, Barbara Joanne 363
Merrell, James L. 228, 398
Merrifield, Jane 349
Merriman, Wayne R. 228
Merring, Virginia 366
Merritt, Earlene 146, 238
Mertz, John P. 439
Mertz, Robert F. 253, 254
Messinger, Edward Manley 146
Messer, Frank W., Jr. 400
Messick, Clarence R., Jr. 437
Metge, Irmagard Ann 146
Metzger, Jesse Garrold 146
Metzner, Janet 372
Meyer, Henry Charles 146
Meyer, James Patrick 146
Meyer, Joanne 366
Meyer, Larry Howard 388
Meyer, Louis J., Jr. 439
Meyer, Ralph Edward 146
Meyers, Edward J. 79
Meyers, Jeanne 370
Mezey, Michael 257, 427
Miccolis, Frank 445
Michael, Fredrick Wesley 386
Michaels, James A. 51, 52
Michaels, Jerome E. 146, 389
Micheal, Grant 443
Michel, Robert N. 81, 257, 432
Michelson, Herbert A. 401
Middleton, Paul E. 434
Midway, William C. 146, 439
Mighdoll, Manuel 146
Mikesell, Denver O. 52, 146
Miles, C. Robert 386
Miles, Elizabeth 369
Miles, Emma-Lou Carol n 146
Miles, Mary Jo 362
Miles, Richard 403
Miletich, Mather John 146, 415
Miller, Alva 384
Miller, Carl Wayne 146
Miller, Carlyle 71
Miller, Charles E. 251, 446
Miller, Daniel Lee 236, 430
Miller, DeVaughn 147, 423
Miller, Donald A. 94, 147, 387
Miller, Donald L. 446
Miller, Edward D. 87, 405
Miller, Gene Edward 147
Miller, Glenn Derald 71, 147
Miller, Guy N. 51, 54, 147
Miller, H. R. 147
Miller, Harold Dean 87, 147
Miller, Harvey 441
Miller, Henry Fred 277, 411
Miller, Jeff 147
Miller, Joanne Isabel 344
Miller, Julius 147, 437
Miller, Kathryn 375
Miller, Lewis Craig 444
Miller, Marilyn 362
Miller, Marilyn Lilian 147, 347
Miller, Marlys 363
Miller, Nancy 353
Miller, Patricia Ann 353
Miller, Patricia Jean 354
Miller, Phyllis 344
Miller, Ralph McKenzie 147
Miller, Ralph W., Jr. 52, 147
Miller, Ramon Cary 444
Miller, Ray G. 409, 416
Miller, Rebecca Jane 348
Miller, Reeder C. 147, 395
Miller, Robert E., Jr. 147, 402
Miller, Robert H. 71
Miller, Robert MacKenzie 147
Miller, Robert Marion 147, 403
Miller, Robert Nicholas 385
Miller, Roy Edwin 147
Miller, Ruddy 391
Miller, Russell 54
Miller, Shirley Mariann 375
Miller, Thomas M. 402
Miller, Walter J. 384
Miller, Wendell S. 147, 256, 258, 411
Miller, William K. 389
Miller, William Thomas 147
Millikan, Pat L. 346
Million, Rodney R. 394
Mims, Helledger 380
Minichillo, Marie 370
Mink, John 86, 386
Minkler, Robert 434
Minnick, Betty Kathryn 147
Mino, Victor M. 147
Minton, Jack R. 147, 256
Minton, John 36, 407
Miranda, Sam C. 427
Mirkin, Sam 81, 401
Miron, Nathan 414
Misko, George W. 147
Misko, Henry J. 54, 147
Mitchell, Carol ..182, 231, 277, 355
Mitchell, Dan W. 147
Mitchell, Donald Eugene 147
Mitchell, Frederick 234, 241, 403
Mitchell, George 380
Mitchell, Janet 372
Mitchell, John 147
Mitchell, John D. 443
Mitchell, Nancy 347
Mitchell, Richard E. 414
Mitchell, Stuart 438
Mitchell, William F. 427
Mizov, Dorothy 375
Modjeski, Clarence G. 406
Moeller, Rosemary 147, 346
Moellering, Alfred 409, 444
Moffett, John M. 431
Mohan, William 55, 147
Mohel, Isabelle 147, 366
Mohler, Glen 49, 148
Mohnssen, Carter 433
Mohr, Ann 231, 353
Mohr, Mary Lou 353
Molovan, Nicklos 148, 419
Molen, Ronald 394
Mollabashy, Ali Asghar 148
Mollenhour, Donald Jack 148
Molter, Richard J. 94, 423
Monroe, Dale 388
Monteith, John William 380
Monteith, Phillip 446
Montgomery, Ken H. 402
Montgomery, Robert Milton 148
Montgomery, Wayne 87, 462
Moody, Glenn R., Jr. 80
Moody, Mary 363
Moon, Norman S. 415
Moor, Donell DeLoss 413
Moore, Amaryllis M. 367
Moore, Atlas Eugene 148, 384
Moore, C. Robert 228
Moore, Cecil Lee 148
Moore, Charlotte 95, 368
Moore, Dorothy Catherine 148
Moore, George A. 430
Moore, James L. 432
Moore, John Robert, Jr. 148
Moore, Joyce 258, 349
Moore, Marilyn Dawn 351
Moore, Richard R. 439
Moore, Robert J. 71, 148, 414
Moore, Robert W. 386
Moore, Walter L. 148, 241, 382
Moores, Merrill 228, 235, 391
Moorman, Elizabeth Joan 359
Moorman, John C. 446
Moremis, Judith 350
Morello, Elizabeth 373
Morgan, Daniel Richard 148
Morgan, Elizabeth 148, 375
Morgan, Janet Carol 249
Morgan, Janet Kerr 148, 346
Morgan, Richard Dorman 148
Morow, Rudolph 53, 54, 444
Morrell, Robert T. 59
Morris, Betty Jean 277, 348
Morris, Curtis 148, 409, 416, 434
Morris, Elizabeth 148, 253, 374
Morris, Estell E. 59
Morris, Hannah R. 95, 357
Morris, James M. 229, 405
Morris, James R. 228, 433
Morris, Leslie 418
Morris, Marcia 357
Morris, Martha Rose 365
Morris, Raymond Lester 181
Morris, Taylor 394
Morrison, Franklin E. 41, 287
Morrison, Harold C. 397, 443
Morrison, Jack 405
Morrow, Ann 40, 338
Morrow, Max E. 395
Morrow, Robert Jackson 149
Morton, Byron Nelson 148, 434
Morton, Elizabeth Ann 370
Mory, Richard 256, 404, 442
Moser, William A. 386
Mossler, Allen 148, 235, 386
Motherwell, Richard J. 51, 54, 148, 229
Motsinger, Harry Elmo 59, 148
Motsinger, Miriam Rose 174
Motz, Carolyn 357
Mount, Jeannine 148, 344
Mourning, Benjamin 381
Moxley, Doris 364
Mucker, Robert Arthur 176
Muckley, Richard D. 148, 384
Mudro, Coralee 371
Muhm, Thomas 51, 380
Mulcahy, William 430
Mulhall, Harvey 393
Mullen, John 53, 54, 148
Mullins, James L. 148, 409, 418, 432
Mulvahill, James 51, 148, 443
Mulvane, Forrest 148, 251
Muncy, Carl R. 35, 434
Muncy, Harold W. 35, 388
Mundy, LaVonne 148
Mundy, Ralph G. 236, 332, 431
Munich, Donald J. 148, 404
Munson, Jack R. 442
Murphy, James R. 78, 149
Murphy, Janet 149, 357
Murphy, Walter K. 149, 258
Murphy, Wanda Joan 149
Murray, Nancy Dean 149
Murray, Richard D. 386
Murray, Robert F. 149, 403
Murray, Stanford A. 149, 434
Murray, T. Stuart 54, 149, 229, 250
Murray, Wayne G. 406
Muselman, Arthur 437
Muselman, Carl H. 149, 437
Musika, Frank 149, 398
Mussig, Harry 51, 52, 442
Myer, Robert J. 404
Myers, Charles J. 405
Myers, Edwin David 408
Myers, Kenneth Ward 149
Myers, Margaret 362
Myers, Martha Lois 368
Myers, Rex Burton 149
Myers, Robert A. 429
Myers, William C. 24, 149
Mygrant, Carl 54, 149, 443
Myles, John Edward, Jr. 443
Mynatt, Leslie O. 35
Myshrall, William R. 149, 435, 439
Myzejewski, Peter V. 421

N

Nachand, Dick 416
Nackenhorst, Pat 282, 355
Nadaf, George 411
Nafe, James 78
Nagel, Jean 363
Nagle, Jerome 401
Nagy, Harry J. 94
Nagy, John A. 94, 429
Nall, Louise 371
Nasby, Betty 371
Nattrass, Jane 369
Navarra, Theresa 366
Nawrocki, Edward A. 437
Nay, Dora-Jane 369
Neal, Martha 87
Neal, Roger 392
Nedeff, James 257, 417
Needler, Nancy 354
Neel, John 447
Neely, Doris Ann 359
Neff, Anna 357
Neff, Gordon 396
Neher, Donald 87
Neises, Gloria 338, 358
Neises, Patricia 346
Nelson, Charles 445
Nelson, Jeannine 348
Nelson, John W. 87, 462
Nelson, Joe 406
Nelson, Lois 349
Nelson, Milts 231, 338, 347
Nesbit, Philip W. 411
Nesbitt, John C. 439
Nesbitt, William W. 400
Nettle, Bruno 94
Nettleship, June 344
Neukom, Robert E. 251
Neumann, Margie 367
Neustadt, Jerome 87
Neustadt, Sylvia 356
Nevils, Jewel Lee 364
Nevins, Jim 444
Newbauer, Jerome L. 437
Newbury, Carol 348
Newbury, Kent A. 94, 414
Newcomb, Roger J. 396
Newcombe, Gene S. 405
Newcomer, Earle 40
Newcomer, Richard 394
Newell, Joseph W. 394
Newkam, George A. 446
Newkirk, Mary 365
Newkirk, Verlin Arthur 443
Newlin, Donald Gene 256
Newlund, Sam 406
Newman, Edward 406
Newman, John L. 51, 55, 250, 411
Newman, Robert M. 391
Newsom, Martha 363
Newsom, Robert 384
Newstadt, Elinor 361
Nice, Mark C. 94, 423
Nicely, Janet 231
Nichaus, James K 393
Nichols, Gene 441
Nichols, Harold 228, 392
Nichols, James 235, 389
Nichols, Joan 231, 339, 346
Nichols, John H. 442
Nichols, John H. 438
Nichols, Mary E. 86, 240, 343
Nicholson, Jo Ellen 354
Nicholson, Lois 349
Nicholson, Raymond 228, 379, 392
Nicholson, Stephen A. 386
Nickels, Rex I. 419
Nicklas, Carol 48, 339
Nicksich, Nick J. 42
Niep, Millicent 362
Nikpour, Manoutchehr 55
Niles, Jane 367
Nimtz, Lois 368
Nimtz, Roderick L. 229
Noble, Jack E. 51
Noble, John C. 440
Noble, Ruth F. 375
Noblitt, Roy E. 413
Noe, Lois 366
Nohl, John M. 83, 257, 439
Nolan, Gerald 229, 417
Nolan, Kitty 349
Nolan, Roger 380
Nolte, Glenda 357
Noon, Betty 357
Nordsiek, Fred C. 55, 229
Normington, Bonnie Vale 374
Norman, Ralph 94
North, Douglas 407
Norton, Martin W. 402
Novak, Bob 437
Noveroske, Dick 332, 443
Novotny, Joseph N. 439
Nowlan, Lewis E. 393
Nowlin, Owen 441
Nudelman, Harold 55
Nussbaum, Eddie D. 397
Nutting, Thomas A. 80
Nyberg, Adele Louise 366
Nyikos, Stephen 385

O

O'Banion, Jean 53, 150, 349
O'Bannon, Barbara J. 364
O'Bannon, Frank L. 233, 392
O'Bannon, Robert 392
Oberlander, Henry 55, 229, 440
Obolinsky, Rhoda Wohl 150
O'Brian, Donald Anthony 151
O'Brian, John 229
O'Brien, Lee P. 443
O'Brien, Thomas Vincent, Jr. 151
Ochiltree, Jamie 151
O'Connor, Doris 151, 368
O'Connor, Mary ..37, 151, 240, 359
O'Day, Patricia 344
Odell, Ralph Edgar, Jr. 151
Odell, Robert Lewis 151
O'Donnell, Doris 363
Odusch, Jo Ann 359
Oedy, Richard 441
Ogburn, Mary Louise 343, 364
Ogden, Larkin 363
Olander, Evelyn 360, 365
Olbrich, Hasso 277, 446
Olinger, Clare 345
Oliva, Angelo D. 151, 431
Oliva, Tony 431
Oliver, Jean 367
Oliver, Roy G., Jr. 52, 151
Oljace, Edward Barney 151
Olney, Deane 380
Olsen, Peggy C. 375
Olsen, Ted 379, 400
Olson, Alberta 366
Olson, Betsy Ann 363
Olson, Ernest 433
Olson, Victor E., Jr. 151
O'Maley, John B. 394
O'Maley, Robert Laverne 79, 176
O'Neal, Dorothy Louise 151
O'Neal, Marjorie 257, 338, 347
O'Neal, Rosemary 365
O'Neal, Roy E. 439
Onstott, Louis H. 431
Oppenheim, Myra 151, 359
Opperman, Leonard Harry 151
Orange, Juanita 370
Orban, Charles 414
Orbin, Joseph 229
Orear, John H. 54, 151
Ormiston, Darrell 430
O'Rourke, James Gilbert 151
O'Rourke, Robert E. 446
Orr, Catherine 87, 151
Orr, James 235, 404
Orr, Roy Carl 151
Ort, Ann 362
Oszag, Ronald A. 151, 411
Ortel, M. Coleman 444
Osborn, Calvin 151, 410, 431
Osborne, Gerald W. 414
Osborne, Robert 39, 151, 382
O'Shea, Robert S. 80, 176
Oslan, Harvey 408
Osmon, Robert Vance 151
Oster, Raymond 445
Ostertag, Jerome W. 151, 393
Ostheimer, George 443
Ostrom, Sherman 445
O'Sullivan, John Lawrence 151
Oswald, Helen Kathryn 151
Ott, Deward 441
Otte, Ann 354
Ouimet, Harry J. 429
Ourada, George 421
Outcalt, Norman R. 151
Overaa, Arthur 419
Overbeck, Drusilla 52, 258
Overholser, Carl D. 151, 404
Overly, Toner M. 86, 151, 385
Overman, Carl 78
Overmyer, William 432
Overpeck, Carl 382
Overpeck, James 382
Overstreet, Gloria 375
Owens, Frank Lee 151
Owens, Jackie 347
Owens, Kathryn 365
Owens, Samuel, Jr. 151, 405

P

Paddock, Basil V. 52, 151
Paddock, Nancy Lou 366
Padgett, Carole Elaine 151
Padou, Robert H. 443
Page, Anita 367
Page, Robert E. 421
Pagels, Donald 434
Pain, John Francis 152
Palakavansa, Noel 421
Palasz, Helen A. 152, 374
Palmer, Jay Knox 406
Palmer, Jeanie 371
Palmer, Norma 152, 374
Palmer, Robert M. 151, 234, 253, 261, 415
Palvas, William S. 441
Pancol, George 79, 386
Panday, Ramnarase 151, 431
Pantelick, Steve, Jr. 406
Pappas, Anna 373
Pappas, George P. 80, 444
Parente, John 396
Park, Margaret 152, 341
Parker, Doris 369
Parker, Dwight 402
Parker, Francis Thomas 152, 410, 416
Parker, Jack T. 443
Parker, Robert 383
Parker, Wendell L. 256, 387
Parkinson, William 152, 389
Parks, Donald LeRoy 152
Parr, Charles Robert 79
Parrish, Benjamin 447
Parry, Jack E. 229, 446
Parsons, David C. 392
Parsons, Frank 382
Parsons, John B. 152
Parsons, Marion M. 430
Parsons, Phillip 443
Partenheimer, Barbara Sue 363
Partington, James 407
Paskin, Sam 53, 151
Passino, Richard 443
Patai, Frank R. 443
Patberg, Marian Patricia 152
Pate, Frank E. 152, 437
Pattee, Patricia 366
Patterson, John Louis 152
Patterson, Robert G. 152, 392
Pattison, Marjorie 181, 249, 368
Patton, Marcum 418
Paul, Jacqueline 368
Paulin, Charles J. 407
Pauloski, James E. 183, 439
Pauszek, John L. 152, 418, 427
Pauszek, Thomas R. 427
Pavelchak, Elaine 365
Payk, William ..152, 409, 418, 430
Payne, James 152, 418, 434
Paynter, Harry S. 152
Peachee, Norma 152, 363
Peacock, Robert 152, 422
Pearce, Mary Jo 372
Pearcy, Hiram 94
Pearcy, Howard 406
Pearcy, Janet 363
Pearson, Louise M. 344
Pearcy, Ralph Milton, Jr. 152, 400
Pearsey, Hale H. 445
Pearson, C. Watson 35
Pearson, George V. 152, 437
Pearson, Henry G. 79
Pearson, Joan 372
Pecar, Philip D. 401
Peck, Barbara 361
Peck, Jeanie 353
Peck, Liz 372
Peck, Merritt Edward 152
Pedroza, Robert 423
Peel, Sonya Frances 152
Peet, William E. 59, 152
Pefflev, Clarence Ronald 152
Pell, Pat 373
Pellegrinelli, Guy, Jr. 253, 411
Pendergast, O. W., Jr. 152, 385
Pendery, Kenneth 391
Pendland, James W. 152
Pennington, Matilda 52, 373
Pennington, Wilbur Dean 40, 152
Peper, Oliver L. 421
Pepper, Kenneth 439

Radio and Television Center

For Southern Indiana

WTTS

— 1370 —

WTTV

— Channel 10 —

PEERLESS ELECTRIC SUPPLY COMPANY

Complete Line of Electrical Materials
Fluorescent Lighting Fixtures of All Kinds
Radios and Household Appliances

120-122 S. Meridian Street—Riley 2361—Indianapolis

22 W. Ninth Street—Phone 33301—Anderson

BUNGER'S

HOME OF FINE FOODS

24-HOUR SERVICE

216 W. 6th Street

Phone 7048

"HOME"

LAUNDERERS
CLEANERS

Phone 6344

SPICER-GIERKE CO.

211 MASSACHUSETTS AVE. — TEL. IM 0086

"Your College Jeweler"

FRATERNITY AND SORORITY PINS — RINGS
INITIATION GIFTS — ORGANIZATION KEYS

DIAMONDS

THE FINEST IN QUALITY AND WORKMANSHIP

Branch store
405 West State — West Lafayette, Indiana

Percival, Robert A. 153, 412
Perlstein, George 408
Perney, Warren Wesley 153
Perrin, Robert Ambrose 394
Perrine, Harry 153, 383
Perry, Carla Rene 365
Persell, John H. 443
Perucca, Leo 87, 153
Peters, Charles 153, 244, 414
Peters, John 380
Peters, Paul 87, 153
Peterson, Carolyn 365
Peterson, Clyde L. 79
Peterson, Jerry C. 174, 405
Peterson, John 233, 396
Peterson, Joseph Butler 153
Peterson, Joyce J. 59, 153, 349
Peterson, Marjorie Jane 258, 374
Peterson, Sally 153, 240, 349
Petrak, Edwin E. 430
Petrich, Peter 87
Petrick, Michael 153
Petrie, Frederick B. 35, 153, 396
Petrie, Raymond E. 153, 387, 441
Petroff, Peter G. 437
Petry, Robert Lindroth 153
Petry, Thomas Neal 153
Petsche, Betty Elinor 153
Petta, Anthony 153
Petty, Carl Leroy 153
Petty, Edmund 394
Peugeot, George 446
Peva, James Richard 153
Pfaff, Dudley A. 87, 153, 392
Pfaff, Huldah 353
Pfaff, John William 153
Pfrang, Harold L. 153
Phelps, Frank L. 386
Philbert, Richard 443
Philippe, James Russell 153
Phillips, Clayton 382
Phillips, Helen Lousetta 153
Phillips, Herbert 153, 405
Phillips, Jeanne 363
Phillips, John H. 392
Phillips, Robert Bruce 153, 241, 389
Phillips, Robert E. 443
Phillips, Robert Eugene 153, 409
Phillips, Robert L. 446
Phillips, Robert O. 49, 53, 54, 153, 251, 446
Phillips, William 385
Philpott, Marvin 441
Phipps, Charles I. 414
Phipps, Mary Lou 153
Piatek, Joseph P. 71, 393
Pichitino, Dorris 365
Pick, Barbara 361
Pickard, Leroy William 153
Pickell, Jared 153
Pickering, Ranard J. 40, 404
Pickering, Judy 368
Pickering, William 261
Pickett, John 52, 154, 256, 258
Pico, Clarence 444
Pierce, Franklin Dale 154
Pierce, Melvin 154, 431
Pierson, Pearl Heber 87, 154
Pike, Dorothy 154, 372
Pile, Richard 416
Pillman, Joseph 434
Pindell, Harry Virgil 154
Pinero, Flora 258
Ping, Warren 87
Pinkerman, R. Warren 404
Pinnick, Madalyn 362
Pinsak, A. P. 443
Pipher, Philip C. 446
Pitcher, David K. 386
Pitts, Juanita 371
Pizarek, Andrew R. 54, 154, 257, 393
Plankey, Ernest 423
Plaschkes, Henry 412
Platis, William 154, 444
Platt, Eleanor 375
Pleach, Janette 370
Pletcher, Barbara 371
Plew, Phyllis 228, 231, 357
Plock, Lowell B. 421
Plost, Evelyn 366
Plotkin, Robert 154
Ploughe, William 256, 258
Pneuman, Jerry 396
Podell, Barbara 370
Podlach, Stanley 403
Poe, John 55, 154, 250, 399
Pohlmeyer, Ruth Ann 154
Poklemba, John L. 229, 250
Polen, Roberta 346
Poletis, Nicholas Louis 154
Polis, Frank Stevan 154
Polley, Jennings Marion 154
Polson, Janet 277, 355
Polstra, Charles P. 441
Pomerantz, Rhoda 339, 359
Pool, Marguerite Ann 154
Pool, Rollo 403
Pool, William R. 250, 439
Poole, Kay 346
Pope, William A. 405
Poplar, Demetris 362
Poplonski, Edward 154, 416
Popovich, Jacqueline 154, 370
Porter, Barbara Ann 343, 364
Porter, George S. 392
Porter, Mary E. 154, 238, 258
Porter, Otha Leon 381
Porter, Shirley 347
Portugal, Joseph W. 154, 441
Posey, Jeanne 228
Poston, Gene R. 94
Potasnik, William 59
Potts, Fredda 348
Potts, Philip 400
Powell, Arthur James 52, 441, 445
Powell, Charles Wayne 154
Powell, David 94
Powell, Donald Dean 154
Powell, Ernest J. 420
Powell, Frank 413
Powell, Herman Russell 154
Powell, Robert Nathan 154
Powlen, Lester J. 154, 414
Prather, Gene Lester 154
Prather, Jane 154, 353
Pratt, Dickson J. 442
Pratt, Don 405
Price, Joanne 154, 357
Price, William 394
Prichard, Jean 368
Prichard, Keith W. 412
Prichard, Sally 339, 351
Priddy, Marlin E. 256, 411
Priest, Loren F. 94, 396
Primmer, Mary 371
Prince, Marilyn 362
Prinz, Nancy 340
Prisbrey, Glenn A. 154
Privett, Clarence, Jr. 154
Prout, Joseph P. 391
Protomastro, Dominic J. 154
Provost, Richard 434
Pruden, Robert 439
Pruetch, William 87, 422
Pruett, Charles Herbert 154
Pruett, Richard D. 35, 154, 415
Pruitt, Gene E. 236, 382
Pruitt, Leland W. 154
Pruitt, Marilyn 368
Prunty, W. M. 155, 399
Pryweller, Gerald 401
Pryweller, Leonard 408
Puckett, Allen 443
Pugh, Joseph 155
Pugh, Rudolph 155
Pulley, Richard H. 155, 251
Purcell, Carl 332
Purdy, Robert 388
Purdy, Robert B. 155, 235, 237
Pursley, Robert J. 155
Purvis, George A. 79
Purvis, Nancy 365
Puterbaugh, Donald 380
Putman, Richard L. 155
Pyatt, John 380
Pyle, Robert S. 155

Q

Quartucio, Theodore 100, 155, 234
Quebbeman, Frances 155
Queisser, Jane 353
Quinn, Frank 236
Quinn, Frank F. 406
Quinn, William 155

R

Raab, Aaron 438
Raake, Jane 258, 369
Rabb, Maurice 438
Raben, Marie 155
Rabinovitz, Martin 155, 379, 397
Rachmeler, Martin 155, 401
Racht, Constance 155, 359
Radcliff, William F. 80
Radcliffe, Rosemary 346
Radder, Susan 155, 346
Rader, Marjorie 361
Radermacher, Phyllis 100, 155, 240, 340
Raderstorf, Kenneth 55, 155
Radtke, Herman 396
Rae, Michael L. 412
Rafferty, J. Thomas 155
Ragsdale, Harrison C., II 462
Rahdert, Karl G. 51, 250
Rahe, Cecil R. 431
Rahe, Don 431
Raikos, John D. 80, 177
Raines, Eugene D., Jr. 443
Rainier, Janet 368
Ralston, John C., Jr. 87, 462
Ramirez, Encarna 155, 341
Rammell, William 431
Ramsey, Betty Jo 347
Ramsey, Dudley G. 443
Ramsey, Mary Ann 367
Ranck, George 79
Randolph, Allen J. 434
Rankin, Marcus V. 391
Ransom, Pat 372
Raper, Jane 231, 359
Raper, Norma 363
Raper, Rose Ann 37, 155, 240, 242, 359
Rapp, Donald F. 405
Rarick, Reevan D. 155
Rasher, William E. 155
Ratcliff, Clara M. 357
Rathbun, Jane 368
Ratliff, Donn B., Jr. 155, 251, 411
Rausch, Douglas A. 155
Rauch, Richard A. 359
Rauth, Robert 414
Rawley, Robert 439
Rawley, Marjorie 370
Ray, John J. 155
Ray, Marjorie 37, 240, 242, 339, 351
Ray, Wendell Davis 155
Rayl, Allen B. 392
Read, John E. 87, 155, 462
Reams, Paul A. 155, 406, 442
Rearick, Carol 373
Reath, John 155
Reavis, Martha 39, 348
Redding, Barbara 367
Reddish, John L. 431
Redmond, Ralph 155, 444
Reece, Gayle 423
Reece, James 156
Reed, Barbara 39, 369
Reed, Carol 353
Reed, Charles A. 414
Reed, Donald W. 443
Reed, Edna Jane 365
Reed, Eleanor 373
Reed, Jerry C. 155
Reed, Phyllis 371
Reed, Raymond L. 87
Reed, Richard W. 382
Reed, Robert 94
Reed, William A. 156, 415
Reed, William C. 156
Reeder, Donald 36
Reel, Ferol Jane 369
Rees, Gerald 435, 446
Reese, Edward J. 446
Reeve, John E. 446
Reeves, William H. 156
Rehm, Emily 351
Reid, Richard C. 444
Reid, Vernon D. 441
Reifsteck, William E. 393
Reil, John 431
Reimer, Rochelle 156, 367
Reims, Clifford W. 446
Reinbold, Charles R. 396
Reincke, Howard 156, 399
Reinhart, Jerry J. 94
Reining, Donald J. 156, 251
Reining, Jane L. 156
Reinking, Richard 414
Reinschreiber, Mitchell L. 52, 427
Reinsel, John 156, 383
Reisert, John 435, 440
Reising, Carl 156, 388
Reising, Robert 233, 388
Reisinger, Keith A. 384
Reiter, Jimmie G. 439
Reiz, Eugene 54, 156, 257
Remley, James 256, 422
Remley, Basil 59
Rendall, Ronald C. 258
Renee, Harvey 388
Renick, Shirley 360, 375
Renneisen, James R. 412
Renner, Billy Joe 72
Renner, Robert 36, 156, 241
Rentschler, James E. 155
Replogle, Dean 416
Replogle, Fred 441
Resnick, Joan 253, 367
Resnick, Reva 368
Reuben, Aubrey D. 408
Rex, Burrel M. 156
Rex, Jack D. 55, 156, 229
Reynolds, Kenneth 54, 156
Reynolds, Morris 54, 432
Reynolds, William M. 156
Rezvani, Mohammad 54, 440
Rhamy, Don 380
Rheinheimer, Floyd L. 87
Rhind, James W. 385
Rhodes, Bertha Mae 258
Rhodes, Gloria 367
Rhodes, Marilyn Sue 353
Rhodes, Richard S. 408
Rhodes, Sidney 49, 156, 408
Rhodey, Pat 370
Rhude, Richard C. 439
Rhude, William P. 389
Ricci, Camille 384
Rice, Gretchen 362
Rice, John F. 388
Rich, Keith E. 156
Richards, Mildred J. 156
Richards, Norman 389
Richards, Robert L. 236, 419
Richards, Thomas 379, 406
Richardson, Joan 374
Richardson, Joseph M. 156
Richardson, June 228, 231, 357
Richardson, Loyn L. 438
Richardson, Phillip S. 380
Richardson, Robert E. 156
Richardson, William Frank 156, 390
Richcreek, Jacqueline 359
Richeson, Bill R. 385
Richeson, Sheila 228
Richey, Earl S. 156
Richman, Elizabeth 156, 240, 349
Richman, Nancy A. 156, 344
Ricketts, John L. 156
Riddle, Anna L. 156
Riddle, Betty 156, 371
Ridenour, William W. 156, 412
Rider, Dale 392
Rider, Harry 233, 403
Ridge, Rox Eugene 236
Riely, Sam 388
Ries, Marcia 231, 347
Riesen, Gloria 48, 182, 228, 231, 347
Rifkin, Leonard 401
Rifkin, Loring 439
Rigby, Stanley E. 411
Rigdon, Jacqueline 52, 156, 238, 372
Rigg, William 59, 157, 406
Riggan, Lois 357
Riggle, Joan 374
Riggs, Freda P. 157, 344
Riggs, Jean 367
Rigsbee, John W. 431
Rinehart, Dave 235, 382
Riner, Phillip B. 382
Ring, Gene 235, 384
Ringeman, Lee 233, 393
Ringer, Thomas L. 403
Ringgenberg, J. W. 382
Ringle, James B. 441
Ringo, Drusilla 368
Rinke, Elizabeth 366
Rinsch, Charles 443
Rinsch, Emily 157, 369
Rippetoe, Janice 157, 339, 381
Rippey, Basil H. 434
Riser, Harry 157, 400
Risinger, Wayne H. 59
Risk, Fred 380
Risley, Bob 251, 388
Ritter, Donnamay 157
Ritter, Harry 384
Ritter, Nancy Lou 157, 368
Ritter, Patricia Ann 52, 157
Ritter, Robert E. 157, 402
Rivers, Jack A. 157, 407
Robbins, Stanton 441
Robbins, Tyric 385
Roberson, James O. 87, 157
Roberson, John D. 157, 400
Roberson, John L. 387
Roberson, Ralph 157, 389
Roberts, Joyce 362
Roberts, Regis 441
Roberts, Robert E. 462
Robertson, Dave 380
Robertson, Kenneth 380, 440
Robertson, Mary Jane 374
Robertson, William S. 431
Robinson, Albert Dale 174
Robinson, Bruce 391
Robinson, Earl 157
Robinson, George B. 443
Robinson, Jeanne 157
Robinson, Mary L. 157, 344
Robinson, Norman E. 408
Robinson, Richard P. 78, 177
Robinson, Rosalind 87, 158
157, 238, 360, 373
Robison, James 407
Rocco, Angelo V. 157, 398
Rochelle, Phyllis 157, 240
Rock, Robert L. 402
Rockey, Janet 372
Rockwell, Alvin T. 79
Rodecap, Jack 49
Rodenbeck, William J. 157, 426
Rodriguez-Perez, Carlos 421
Rodwick, Marvin J. 414
Roesener, Mary Jo 366
Roetker, Robert J. 431
Roger, Edwin 277
Roger, Sheldon 87, 157
Rogers, Anne 353
Rogers, Arthur, Jr. 251, 444
Rogers, Barbara 367
Rogers, David 157, 241, 391
Rogers, Ervin, Jr. 445
Rogers, Frank A. 391
Rogers, Jack 391
Rogers, John 157, 391
Rogers, Lowell E. 81, 157, 231, 241, 256, 404
Rogers, Joe E. 87, 157, 404
Rogers, Patricia J. 342
Rogers, Patricia M. 339, 355
Rohlfing, Richard N. 157
Rohrberg, William L. 157
Rohrer, Gene 380
Rolape, John H. 443
Rolf, Albert W. 405
Rollins, Jack 405
Romano, Joe 393
Romano, George 444
Romberger, Thomas 432
Romer, William S. 157, 401
Romero, Fred 413
Romine, Malcolm S. 440
Romine, Patricia 157, 375
Root, Joseph R. 439
Rose, Donald 422
Rose, Maxine 372
Rose, Peter B. 157
Rosen, Edwin 157, 401
Rosenberger, Jane 365
Rosenow, Donald 395
Rosenstein, Marvin 157, 237, 408
Rosenthal, Bernard D. 409, 417
Ross, Curtis E. 158, 396
Ross, Harold 235, 407
Ross, Helaine 356
Ross, Richard D. 158, 386
Ross, William 158, 414
Roth, Linwood Evans 158
Roth, Morris L. 426
Roth, Richard A. 433
Roth, Robert M. 158
Rothinghouse, Robert 158
Rothman, G. Leonard 158, 444
Rothman, Walter H. 86, 158, 397
Rothschild, Edmund 235, 397
Rothstein, Sid 401
Rotruck, Earl S. 158
Roudebush, Vernon M. 427
Roush, Ned K. 389
Roush, Rex L. 389
Rousseau, Donna 347, 363
Routa, John H. 394
Rowe, Robert 402
Rowe, Shirley M. 158
Rowland, Anne 95, 355
Rowland, Stella 372
Rowley, Mary Jane 353
Royer, Mitzi 365
Rubin, Rosetta 39, 350
Rucker, Glenna Jo 367
Rude, Alice 374
Rudman, Robert A. 443
Rudolph, Elna 365
Rudolph, Kenneth J. 87, 158
Rudolph, William 445
Rufe, Marilyn 368
Rufer, Joan 355
Ruff, Joanne K. 158
Ruff, Jerald 413
Ruggles, Robert 277, 393
Ruhlman, James 392
Ruiz, Benito M. 59
Rulo, Merwyn M. 158
Ruel, Robert 439
Rumpf, Paula 338, 359
Rumsyre, Norma 369
Runick, JoAnn 342, 370
Runyon, Mary Ellen 158
Rupert, Gerald 382
Rupp, George M. 419
Rush, Wilda 374
Rusk, Patricia 373
Russell, Barbara 365
Russell, Joanne 158, 358
Russell, Richard 158, 217, 404
Rust, James 394
Rust, Lucille 365
Rutherford, Richard 441
Rutherford, Wallace E. 158, 399
Rutkiewicz, Alfred J. 158, 398
Rutek, Donald H. 158
Ryan, Janith Kay 365
Rzonca, Robert 414

S

Saalweacher, Emilie 366
Sabel, Charles J. 59
Sabla, J. T. 431
Sachs, Alfred D. 397
Sachs, Harley L. 427
Sacks, Esther 95, 350
Sadowske, Paul J. 158, 229, 396
Sagebiel, Ralph 445
Salb, J. P. 87, 158
Salberg, Betty 158, 350
Salesman, Robert L. 433
Sallhwasser, James 384
Salmi, James M. 405
Salmon, Barbara 371
Salzman, Ann 344
Sammons, Joseph A. 386
Sampanis, Lee 54, 158
Sams, Joan 367
Samuelson, Janice 369
Sandala, George 158
Sandberg, Donald L. 400
Sandburg, Guy E. 158, 384
Sanders, Florence 158
Sanders, John C. 405
Sanders, Roger E. 446
Sandifur, James R. 432
Sands, Donald D. 384
Sanstrom, Robert 158, 427
Santamaria, Rogelio 441
Santo, Natalie 365
Sarpa, Nicholas 158, 277, 382
Sasse, Herman J. 158
Sater, Ronald E. 401
Saucerman, Joseph H. 158
Sauer, Marylee 231, 344
Savage, S. G. 36, 409
Sax, Arline 158, 339, 350
Saxer, Jeanne 370
Saxon, Alice 370
Sayer, James 440
Sayler, Ida Ruth 370
Sayre, Ray 53, 54, 159
Scamehorn, Richard D. 237
Scamehorn, Richard D. 78
Schad, Patricia 159, 344
Schaefer, Charles 403
Schaefer, Francis James 396
Schaefer, Robert H. 158
Schaerer, Carol Lee 158
Schafer, Donald G. 158
Schaffer, Henrie 158
Schalet, Harold D. 430
Scherry, Donna 362
Schanlaub, Nancy 181, 340
Schaphurst, Richard 442
Schavul, Dolores 368
Scheerer, Ruth 362
Scheible, Robert 233, 407
Schell, William C. 404
Schellenberg, William 406
Schenk, Margaret 39, 361
Schenk, Margaret Mary 361
Schepartz, Saul A. 440
Schermerhorn, Carl J. 158
Scherrens, Cyriel J. 59
Scherrer, Ronald 159, 390
Schielka, Rita 370
Schiffman, Philip 431, 435
Schilcutt, J. Garland 159, 387, 431
Schildt, Robert 158, 387
Schilit, Roberta 159, 238, 360, 368
Schiller, Newton 158
Schindel, J. Julian 401
Schirmer, Betty Jean 372
Schlamp, Marjorie 95, 348
Schlamp, Marylee 86, 159, 373
Schlatter, James D. 159, 404
Schlieper, Frederick D. 158
Schlimmer, Paul 380
Schloss, Robert 86, 404, 416
Schlossberg, Victor E., Jr. 228, 401
Schlosser, Neal N. 446
Schmadeke, William 403
Schmalz, Carolyn 159, 374
Schmedel, Scott R. 402
Schmidt, Edward C. 394
Schmidt, Joel H. 159, 391
Schmidt, Martha F. 158
Schmidt, Robert E. 386
Schmidt, Susan 373
Schmitt, Hubert, Jr. 54, 159, 277, 411
Schmitt, Robert A. 158

BRUMMETT'S PHARMACY

FOUNTAIN SERVICE
COSMETICS

PRESCRIPTIONS DELIVERY SERVICE

1300 E. Third
Phone 7271

NICK'S

English Hut

423 E. Kirkwood Phone 5029

Serving Indiana University

Women with Smart Fashions

For Over 40 Years

●

The Vogue

(Downtown Bloomington)

120 N. Walnut Phone 6325

China — Glass — Silver
Gifts and Novelties
For the Home

■

Vitrified China
Hotel Silver and Cutlery
Glassware and Chrome Furniture

■

Equipment and Supplies
For Clubs, Restaurants
Hotels, Schools, Fraternities
and Sororities

■

MUTUAL CHINA COMPANY
128-132 S. Meridian Street
Indianapolis, Indiana

WILLIAMS JEWELRY STORE

114 North Walnut Street

Phone 5670

FELTUS PRINTING CO., Inc.

For More Than 50 Years Bloomington
Printers to Organizations of
Indiana University

BLOOMINGTON NATIONAL BANK BUILDING

Publishers

The Star Courier

The Great Hoosier Weekly

Schnaiter, Gloria E. 159, 349
Schnaiter, William 400
Schnaitter, Carolyn 357
Schneider, Carol 158, 238, 258
Schneider, Donald 365
Schneider, Joachim R. 158, 258
Schneider, Mary Beth 338, 345, 362
Schneider, Ralph F. 235, 405
Schneider, Richard J. 195, 241, 384
Schnurlein, John R. 438
Schnute, Richard B. 87, 159, 462
Schnute, Robert 400
Schoeltz, Ann 357
Scholl, Barbara E. 158
Scholl, Nancy 365
Schooley, James F. 383
Schor, Howard 159, 379, 408
Schorr, Lucille 52, 159, 368
Schraeder, Margaret 369
Schraeder, Steven K. 462
Schrager, Allen 159, 408
Schramm, Joseph 446
Schreiber, Elizabeth L. 158
Schreiber, Paul R. 158
Schubert, Jerome C. 408
Schuler, Ralph Louis 79, 177
Schulte, Jean 159, 240, 345
Schultz, Charles 51, 400
Schultz, George F. 42
Schupbach, Donald 160, 445
Schutt, Leonard 441
Schutz, Perrin 236, 422
Schuyler, Terry 233, 406
Schwartz, Arthur 51, 234, 235, 261, 400
Schwartz, Charles 160, 399, 401
Schwartz, G. R. 379
Schwartz, Margarie 378
Schwass, Bernadine 366
Schweisberger, Stuart A. 236, 430
Schweitzer, Samuel 429
Scotece, Richard 446
Scott, Donna 160, 359
Scott, George R. 160, 411
Scott, Geraldine 372
Scott, Jack L. 431
Scott, John 402
Scott, Lois Ann 160, 369
Scott, W. A. 440
Scrimpskie, Alvrone 372
Scudder, John 392
Seabold, Donald James 422
Seagly, Richard S. 441
Seagroatt, Anne 160, 238
Seamon, Joseph I. 401
Seamon, Norma 160, 373
Searer, Lloyd D. 251, 411
Sears, Frederick W. 443
Sears, Hollis H. 59
Sebel, Harry L., Jr. 408
Secrist, Joanne 346
Seibert, Jeanne 365
Seidel, William D. 389
Seidensticker, James 233, 383
Seiff, Marvin 397
Seigel, Lois 231, 356
Seke, Samuel 434
Selitz, Beverly 339, 356
Selimer, George W. 87
Seljan, Steve M. 438
Sellers, Richard 384
Sells, Doris Jean 160, 253
Semmes, Robert 431
Senecchalle, Charlotte 374
Seng, Richard 54, 55, 250, 399
Serber, Barbara Jo 160, 373
Sermersheim, Robert 53, 54, 160, 427
Serrin, James B. 404
Sessa, Virgil A. 432
Settle, Richard J. 413
Shade, Carroll H. 160, 420
Shaffer, Donald R. 405, 406
Shaffer, Janet 367
Shaffer, Mary Jo 363
Shaffer, Ray A. 443
Shaffer, Robert Alan 402
Shaffer, Robert James 235, 384
Shaffer, Robert Louis 445
Shahan, Patricia 366
Shanley, John 446
Shankar, K. 446
Shannahan, John N. 406
Shannon, Wesley E. 87
Shannon, William V. 440
Shapero, Phyllis 356
Shapiro, Morton 160, 401
Sharkey, Richard 382
Sharp, Donald G. 411
Sharp, Sue 353
Shashou, Salim 434
Shaver, Harry, Jr. 59
Shaw, Edward M. 431
Shaw, Robert L. 251
Shaw, Thomas 160, 446
Shaweevongse, Chuan 160, 427
Sheagley, Joretta 365
Shearer, William M. 160, 430
Sheek, Jeannette 355
Shepard, David M. 439
Shepard, Kenneth 378, 403
Shepherd, James S. 81, 421
Shepherd, John L. 443
Sherman, Joanna 362
Sherman, Robert E. Lee 229, 401
Sherwood, Robert E. 161, 383
Shick, Richard D. 403, 445
Shideler, William 403, 451
Shidler, Kenneth 51, 233, 390
Shields, Charles P. 447
Shields, James R. 400
Shinn, Phyllis 258, 369
Shipley, Edward C. 88
Shipman, Jack L. 54, 55
Shirar, Phyllis 368
Shircliff, Robert 161, 237
Shirk, Milton H. 391, 441
Shively, Joan 359, 367
Shlensky, Sylvia 362
Shoemaker, Ann 367
Shoemaker, Donald H. 161, 427
Shoemaker, Richard L. 426
Shrader, Carl E. 438
Sholey, Elizabeth 368
Shoner, Elaine 351
Shook, James C. 233, 385
Shoptaugh, A. Glenn, Jr. 87
Shorr, Kenneth B. 401
Short, Barbara 370
Short, Jocelyn 39, 351
Shorten, Dorothy 371
Shortriefe, John 414
Shortz, Neal O. 440
Shoup, Kenneth 382
Shrader, Carl E. 86, 228, 391
Shrago, Melvin 161, 241, 408
Shrago, Sharlene 373
Shreiner, Jack D. 386
Shriner, John 233, 388
Shriner, John F., Jr. 393
Shroyer, Margaret M. 344
Shufflebotham, Elizabeth 363
Shuler, Jean Frances 370
Shull, Charles E. 384
Shulman, Jerry 412
Shultz, Theodore 400
Shumway, Delores 355
Shutt, Mary Ellen 161, 240, 359
Shwery, Richard J. 442
Sicks, Alan 392
Sidelle, Ronald A. 408, 438
Sidney, George 161, 229
Sidor, Fred V. 405
Siebert, Robert 161, 394
Sieg, Joan 374
Siegel, Bernard 408
Siegel, Milton 401
Siegel, Saraice 363
Siek, George 438
Siekman, Lucian A. 441
Sieloff, Jacqueline M. 366
Siems, Werner A. 161, 411
Sienko, Fred 161, 440
Sietsman, Charles William 161, 391
Sievers, Jack 161, 403
Silva, Paul F. 35
Silvasi, Louis A. 388
Silverman, Frederick 87
Silverman, Marcia 161, 371
Silvers, Phillip 440
Silverstein, Joan 373
Silverthorn, Richard L. 430
Simmons, G. Robert 256, 258, 441
Simms, Barbara 372
Simms, Charles R. 52, 161, 229, 439
Simon, Callison H. 161, 390
Simon, Donald 408
Simon, Rosalie 356
Simonini, Natalie 161, 363
Simons, Frank D. 390
Simper, Robert 403
Simpkins, Glenn F. 414
Simpson, Robert 400
Sims, Irene 368
Sims, Robert 40
Sinclair, Doris 363
Singer, Alvin M. 162, 408
Singer, Mary Louise 162, 340
Singer, Rose Marie 72
Sisk, Robert D. 442
Sisselman, Alan 444
Sisson, Homer L. 404
Sisson, Phillip 404
Six, Donald 40
Six, Lester C. 162, 402
Skelly, Janice 347
Skelton, Donald J. 393
Skiles, Robert 51, 241, 400
Skinkle, Mary 162, 339, 341
Sklar, Bernard 162, 441
SKOG, Joan 162, 358
Skomp, Alice N. 354
Slack, Sally 367
Slagel, Rachel 346
Slagle, James R. 443
Slagle, William 412
Slicer, Judith 162, 371
Slingsby, Jack 400
Slinkard, Robert D. 391
Small, Barbara Nell 362
Small, Edwin 400
Small, Sara J. 371
Smallwood, Kay 444
Smead, Nancy 348
Smedley, Ive 81
Smeltzer, Max E. 431
Smerling, Sheila B. 374
Smiley, Virginia 362
Smillie, David L. 394
Smillie, Joseph 399
Smith, Alan 440
Smith, Albert 162, 392
Smith, Alfred C. 406
Smith, Arthur P. 48, 54, 433
Smith, Beverly 357
Smith, David 162, 391
Smith, Delores 374
Smith, Don 400
Smith, Donald R. 396
Smith, Dorothy 375
Smith, Earl C. 444
Smith, Edward W. 429
Smith, Eleanor June 370
Smith, Elmer, Jr. 162, 390
Smith, Elnora 365
Smith, Frank W. 439
Smith, Fred, Jr. 414
Smith, George 434
Smith, Harry Thomas 390
Smith, Herbert E. 443
Smith, James 422
Smith, James A. 237
Smith, James E. 445
Smith, James L. 386
Smith, James W. 447
Smith, James W. 406
Smith, Janet 338
Smith, Jean 362
Smith, Jean Zoe 352
Smith, Joanne 162, 348
Smith, John L. 51, 400
Smith, Joseph W. 229, 438
Smith, Joyce 162
Smith, Kenneth McFarlane 79, 177
Smith, Larry 388
Smith, Lyman 261
Smith, Marie 162, 358
Smith, Martin Byron 227, 401
Smith, Mina Lou 341
Smith, Nancy Lee 163, 240
Smith, Norma Jean 373
Smith, Ota L. 384
Smith, Patricia 363
Smith, Patty Sue 367
Smith, Richard E. 163, 241, 403
Smith, Richard P. 163, 394
Smith, Richey 163, 394
Smith, Robert E. 163, 415, 441
Smith, Robert E. 415
Smith, Robert T., Jr. 427
Smith, Roger A. 395
Smith, Roland 389
Smith, Roy M., Jr. 87, 163
Smith, Roy V. 443
Smith, Shirley S. 163, 372
Smith, Sue 362
Smith, Thomas R. 163
Smith, Tom 400
Smith, Vada M. 163, 360, 374
Smith, Vernon 434
Smith, Virginia 163, 359
Smith, William 235
Smith, William 439
Smith, William D. 256, 258, 447
Smith, William J. 404
Smock, Louis 447
Smuts, Barbara 365
Smuts, Jerry 441
Snead, Elizabeth 346
Snell, Marvin V. 87
Snell, Peggy J. 344
Snider, Ruphene 355
Snodgrass, Barbara 182
Snodgrass, Robert E. 228, 414
Snodgrass, Sara 371
Snyder, Ernest 250, 433
Snyder, Hugh Philip 163, 250, 391
Snyder, Nancy E. 342
Snyder, Parker 87
Soenksen, Susanne 367
Sohaski, Alice 345
Sohn, Mary Ann 353
Soller, Robert 432
Soloff, Pearl 373
Somers, Richard 163, 433
Sommer, Chester W. 414
Souder, Gene L. 429
Sousley, Marguerite 341
Souske, Pattie 371
South, Harold 447
Sowle, Allen M. 167
Spahn, Mary Joann 373
Spann, Carroll 359
Sparks, James 386
Sparks, James B. 79, 380
Sparks, John 233, 400
Sparks, Wanda Jean 163, 354
Spear, Lewis 332, 442
Spear, Suzanne 353
Spears, James R. H. 349
Spears, R. S. 163, 414
Spears, Stanley 382
Speckman, Glenn H. 87
Spedding, Robert 233, 385
Speelman, Richard G. 234, 395
Speer, Douglas 416
Speer, H. Allen 422
Speith, Beverley O. 375
Spencer, John W. 164
Speyer, Donald D. 79
Spilker, Carl E. 164, 431
Spinder, Mary 374
Spiro, Dorothy 371
Spitz, Joseph 51, 164
Spohnholz, Conrad 439
Spore, Gerald L. 398
Spragg, Millicent 361
Sprague, Shirley 339, 359
Spray, Charles W. 251
Spray, Mary Catherine 374
Sprecher, Pete 385
Sprever, Barbara Lee 373
Springer, Kenneth 54
Springer, Marlene 374
Springer, Nancy 353
Springford, Richard 400
Sproull, Ken 51, 164
Sprouse, Norbert 233, 391
Spungen, Sheldon 401
Squier, Jack 164, 380
Stackhouse, Richard F. 445
Staggs, Ronald 403
Stahl, Norman 433
Stalker, Jack 407
Stall, Don H. 51, 164, 395
Stamatelos, Louis 164, 430
Standarski, Toni 361
Stanfield, John J. 395
Stanley, Dorothy 365
Stanley, John D. 446
Stanley, Mary Jo 369
Stanley, Robert G. 402
Stanton, James Robert 490
Starken, Jacquelyn 228, 373
Stassel, Fred 441
Staton, Robert H. 164, 382
St. Clair, Jo Ann 353
Stearns, Warren A. 446
Stebbins, Richard J. 429
Steckley, Robert A. 445
Stefano, Betty 54, 341
Steffen, Robert L. 445
Steloff, Don C. 395
Stein, Robert 87, 164, 416
Steiner, Evelyn 164, 363
Steiner, Lois 363
Steinert, Paul 393
Steinmetz, Dorothy 373
Steinmetz, Harold L., Jr. 164, 429
Steinwedel, Dorothy M. 164, 344
Stembel, Mary Alice 357
Stemle, Edward C. 164, 421
Stemle, Robert J. 164, 421
Stentzel, Lawrence L. 79
Stephan, Dean B. 164, 390
Stephan, Marilyn 374
Stephens, Wm. D. 78
Stephenson, Betty Lou 340
Stephenson, Bonnie 369
Stephenson, William 439
Stern, Albert 434
Stern, Florence 369
Stern, Sheldon 86, 181, 235, 408
Sterner, Jacqueline 165, 240, 340
Stetzel, Robert 59, 443
Stevens, Barbara Ann 374
Stevens, Donald Porter 391
Stevenson, David 392
Stevenson, Nancy 277, 347
Stevoff, Nick S. 55, 165, 412
Stewart, Forrest 54, 151, 251, 256, 380
Stewart, Pat 353
Stewart, Wendell 446
Stewart, William P. 165, 443
Stiles, John 382
Stiller, Beverly 346
Stinson, Gerald E. 399
Stinson, Jerry O. 399
Stinson, Ned 390, 431
Stipp, Mary R. 165, 258, 375
Stites, Arla Jo 361
St. John, Dottie 369
Stockdale, Gene 165, 229, 441
Stogsdill, Patty 353
Stohler, Doris 367
Stohler, Martha 367
Stohler, Zane Edward 78, 177
Stokes, William H. 165, 389
Stone, Ethel 165, 344
Stone, Patricia 367
Stoops, George R. 429
Stoops, Richard 441
Stork, Franklin L. 165, 413
Stouder, Anne 359
Stout, Charles W., Jr. 165, 429
Stout, Robert D. 86, 228
Stover, Jacqueline 374
Stozek, Stanley R. 405
Strait, Charlotte 37, 165, 238, 367
Strange, James T. 165, 393
Strauss, Jack 444
Strauss, Nancy 37, 165, 238
Street, Keith 380
Streithof, Sue 357
Strickland, Lewis C. 443
Strobel, Elizabeth 353
Strock, Le Roy D. 54, 165
Stromberg, Birger 165, 441
Stropke, Carol 253
Stroppel, Virginia 348
Stuart, Donald 441
Stuck, Robert F. 332, 442
Stuller, Joseph 389
Sturgis, Suzanne 349
Sturm, Barbara H. 357
Sturm, Frank X., Jr. 229
Sturm, George V. 433
Sturm, Kathleen 354
Stuteville, Jerry 165, 385
Suarez, Orlando 422
Sublett, Robert 40
Subotky, David 440
Sudo, Nobuo 446
Sufana, Raymond C. 80
Sullivan, Dan 440
Sullivan, Dorothy 42
Sullivan, Jack 380
Sullivan, Margaret 362
Sullivan, Peter 228, 447
Sullivan, Richard 385
Summers, Harold H. 427
Summers, Katherine A. 343, 361
Summers, Marilyn Jo 37, 186
Summers, Thomas B. 386
Summers, Wanda Lou 344
Summerville, Wallace 55
Sun, Fred 166, 414
Surber, Richard 415
Surface, Richard 411
Surnamer, Charles R. 166, 408
Surtees, Richard 382
Suskind, Carl 408
Suslow, Joan 370
Swanger, Alvin F. 442
Sutheimer, Charlotte A. 342
Sutherland, Alice 343
Sutter, Edna Mae 354
Sutter, Elizabeth Mayhew 166
Sutherlin, Betty 373
Sutton, Bob 385
Swaidner, Robert Lee 166
Swain, Donald H. 253, 439
Swain, Thomas 414, 416
Swan, Robert Newton 166
Swank, Jack D. 491
Swanson, Jack 404
Swanson, William Charles 166
Swenson, Don 166
Swift, Philip Lee 166
Swift, Robert Lee 166
Swing, Rex J. 435, 511
Swisher, Rhae Martin, Jr. 19, 177
Switzer, George 420
Swope, Thomas 54, 166, 441
Sypien, Jacquelyn 361
Sypniewski, Edward L. 414
Szalony, Chester 87, 166

T

Tabbert, Donald A. 166, 261, 441
Takacs, Lillian 367, 387
Talbert, Phyllis 363
Talbert, Ramona 374
Talbert, Robert 166
Talbott, Richard 382
Talesnick, Stanley 177
Tallman, Robert L. 442
Tallant, Virginia 166, 342
Tan, Colleen W. 166
Tan, Kok Joon 54
Tanasisevich, Rudolph 166
Tang, Philip Jen-Chien 166
Tanke, Robert William 166, 434
Tanner, Ray E. 444
Tansey, Robert L. 414
Tardif, Robert 512
166, 187, 229, 250, 268, 277, 398
Tarr, Jane 369
Tarshes, Elaine 362
Tarshes, Gerald H. 166, 441
Tash, Wayne L. 388
Tate, William 166, 378, 404
Tatum, Julia 166, 341
Tavakolian, Reza 444
Tavenner, Mary 340
Taylor, Barbara 364
Taylor, Carl 384
Taylor, Daniel 40
Taylor, David 384
Taylor, Dorothy J. 364
Taylor, Eugene 40, 86, 235, 381
Taylor, Ira Daniel 166
Taylor, Jane 344
Taylor, John C. 420
Taylor, John H. 166
Taylor, Joseph W. 166, 237
Taylor, Ralph M. 166, 442
Taylor, Rebecca 166, 240
Taylor, Richard 87, 166
Taylor, Walter Eugene 166
Taylor, William 166, 229, 412, 419
Teagar, Richard 427
Teach, Ruth Ann 166
Teal, Betty Jean 373
Teegarden, James Carr 167
Teeple, Carl 394
Teeple, Carolyn 365
Teeple, Charles E. 167, 414
Teeple, Jane 344
Teeter, Donald W. 167, 386
Templeton, F. Stuart 389
Templeton, Jan 378, 405
Templeton, John Alexander 167
Templeton, Martha 351
Templeton, Norma Frazier 167
Templeton, Pauline 167, 355
Templeton, Phyllis 100, 167, 240, 339, 355
Templeton, Ralph Dules 167
Tennell, William 167, 277, 404
Terhune, John 235, 385
Terpinas, Elena 373
Terry, Barbara 353
Terry, Edward 229
Terry, Lendall B. 167
Terrey, Lon Fleton 167
Terveer, Thomas A. 167, 411
Terwilliger, John W. 419
Teskey, James D. 52, 167, 251
Tetrick, Richard L. 396
Thacker, James Robert 167
Thacker, Margaret Ann 370
Thellmann, Richard Calvin 167
Thiele, Donald 407
Thiele, Norma 373
Thieman, Harold 414
Thein, Lucy Catherine 167
Thise, Thomas E. 389
Thomas, Amos 81
Thomas, Durwyn C. 386
Thomas, Everett E. 404
Thomas, Frank J. 438
Thomas, Harry 40, 167
Thomas, Irene 343, 364
Thomas, Irving 402
Thomas, James B. 439
Thomas, Joseph N. 51, 380
Thomas, Leon D. 443
Thomas, Michael 393
Thomas, Myron E. 387
Thomas, Pauline 231, 353
Thomas, Roger Sherman 167
Thomas, Sheila 347
Thompson, Aileen S. 55, 167, 346
Thompson, Barbara 353
Thompson, Claude N. 87, 167
Thompson, Gene 53, 54, 167
Thompson, Jacques Howard 167
Thompson, James 399
Thompson, John C. 380
Thompson, Joseph F. 87, 167
Thompson, Nancy 345
Thompson, Patricia 167, 240, 339, 364
Thompson, Richard A. 167, 404
Thompson, Richard H. 277, 396
Thompson, Samuel 53, 54, 384
Thompson, Thomas R. 167, 418, 426

THE BLOOMINGTON NATIONAL BANK

MEMBER FEDERAL DEPOSIT INSURANCE CORPORATION

HERB'S

Where hungry students meet to eat

1316 E. Third Street

To the . . .

Fashion-Wise Coed

We were established here for you and your "city-wise" campus clothes — for the first fashion word in dresses, bunny-soft sweaters, skirts, those all-important accessories and extras so necessary for the smoothest you —

SHOP AT

Block's

COLLEGE SHOP

104 South Indiana Phone 7326

NATHAN HALE SHOP

— Textbooks

— Stationery

— Greeting Cards

— Student Supplies

Phone 4554 Open Evenings

ROY BURNS WHOLESALE GROCERY

GROCERIES, FLOUR, FEED, ETC.

Phone - 3988 301-303

6505 - 6660 W. 3rd St.

UNIVERSITY SPORTING GOODS

Corner of 6th and Walnut, Bloomington

Phone 9573

COMPLETE LINE OF SPORTS EQUIPMENT

"The Sportsman's Headquarters"

Thompson, William Benjamin 167
Thomson, Charles 167, 390
Thomson, Jay 167, 403
Thomson, Malcolm 423
Thornburg, Marilyn Lee 349
Thornburg, Marilyn R. 363
Thorndike, William 417
Thornton, Patricia 362
Thornton, Robert H., Jr. 51, 167, 446
Thrasher, Paul C., Jr. 446
Throckmorton, William Floyd 167
Thursby, Howard O. 168
Thurston, Edward 78
Tibma, David 384
Tiemeyer, Dottie 375
Tierney, William J. 253
Till, Dorothy 365
Tilley, Ralph W. 389
Timberlake, Robert 403
Timmins, Edward S. 413
Timmons, G. Dean 441
Tinder, Jeanne 365
Titsworth, Thomas 392
Todd, George O. 396
Todd, Jackson D. 332, 438
Todd, Norman L. 168
Todter, Gunther E. 250, 332
Tolbert, Frank E. 394
Tolson, Frederick 250
Tomey, Marcia Ellen 168
Tompkins, Thomas 404
Tornabene, Russell 234
Torre, Florence 360, 375
Tosheff, William 235, 406
Touscany, Joyce 374
Tower, Doris 258, 366
Tower, James 229, 256, 258
Townsend, Jo Ann 368
Townsley, William 427
Tranberg, John W. 168
Traub, Donald G. 440
Traub, Joseph E. 411
Travies, Dwight Wayne 168, 438
Traycoff, Phillip 42, 168
Traycoff, Anne 368
Treber, Donald Robert 168
Tredup, Shirley 168
Trees, Carl A. 447
Tregilgus, Craig 258
Trent, L. D., Jr. 168, 241, 379, 399
Treziese, Virginia 370
Trickey, Janet 168, 348
Tricst, Walter 429
Trimble, Robert 407
Trinkle, George Anne 168, 238, 360, 371
Trinkle, Jack 54, 414
Trockman, Allan 401
Trosty, Douglas 442
Trotter, Carol 37, 168, 344
Trowbridge, Forrest 168
Trowbridge, Jeannie 370
Trueblood, Alice Ann 367
Trueblood, Dennis L. 440
Truex, Royce 443
Truitt, Eugene A. 446
Truitt, Patricia 365
Tsatsos, George C. 168, 251
Tsiguloff, Christopher 438
Tsiguloff, Vera 368
Tucker, Richard 444
Tudor, Benjamin Wallace 168
Tudor, Daniel 378, 404
Tuerff, John Louis 168
Tufford, Norman G. 168
Tullis, Robert William 168
Tulley, Wayne 432
Tumidalsky, Bernard T. 442
Turner, Barbara J. 349
Turner, Betsy 370
Turner, Elnora 168, 342
Turner, Fern G. 364
Turner, Kay 400
Turner, Leon B. 59
Turner, Martha J. 364
Turner, Maurice Eugene 168
Turner, Wanita 168, 362
Turpin, David K. 429
Turpin, Richard Nicholas 169
Turrow, Georgeanna 347
Tutterrow, Jean Anne 371
Tuxhorn, Kenneth 430
Twardzik, Louis Frank 429
Tweedy, Jackson 393

U

Udvardi, B. Ray 258
Uebelhoer, John J. 440
Ueber, Paul F. 419
Uhle, Gordon K. 404, 443
Uhlemann, Robert E. 420
Ullrey, Marilyn 370
Ulm, Virginia 367
Ulrey, Robert P. 87, 168
Ulrey, Thurl Russell 168
Ulrich, Lloyd 168, 234, 241
Ulrich, Richard 168, 388
Umbles, Emily Jane 364
Ummel, Richard Paul 168
Unclebach, Frederick L. 168, 419
Underwood, Carl 51, 55, 168
Underwood, George M. 414
Underwood, Paul 390
Underwood, Wallace 168, 382
Upson, William Wilson 168
Urban, Mary Ann 347
Urbauer, Richard 443

V

Vachon, Robert Joseph 168
Van Arsdall, Carolyn 169, 340
Vanarsdall, Dianne 355
Van Buskirk, Joan 169, 344
Vance, Jaema 373
Vance, Kenneth 444
Vance, Lois 367
Vance, Marilyn 365
Van Denbark, Howard M. 169
Vanderheyden, August 405
Vanderlin, Constance 374
Van deVort, Louis 390
Vandiver, John C. 379
Van Dyke, Richard 404
Van Dyke, Janet 353
Van Hoy, Dorothy 169, 358
Van Kirk, John 233
Vannatta, Charles 396
Van Nevel, Richard 52, 169, 429
Van Nuys, Edward 446
Van Nuys, Robert 391
Van Osdol, Philip 383
Van Peenen, Carl 439
Van Schuiack, Barbara 169
Van Stone, Jack 396
Van Veld, Donna 366
Van Zanten, Iris 365
Varble, David Peyton, Jr. 169
Varner, Virginia 344
Varner, James 444
Varner, Marjorie 371
Vas, Charles 416
Vass, Robert 380
Vatz, Barbara 363
Vaughan, Charley 394
Vaz, Winston 426
Vaziri, Teimoor 80, 439
Vedell, Emmerson 169
Venable, Virginia 367
Vermillion, Olive Belle 169
Vernon, Agnes 169
Veronte, Ray 433
Vest, Leonard 169
Vickrey, Richard 169
Vidal, Louis 398
Vieau, Dale 392
Villegan, Joseph 169
Vince, William 393
Vincent, Clarence 430
Vincent, William 169, 441
Viney, Janet 81, 231, 359
Vinzant, Robert 59
Vissers, Earland 420
Vitkus, James 432
Vladika, Paul 404
Vlasak, Dorothy 53, 277, 344
Vlassis, George 386
Vloebnum, Derk A. 169
Voelkel, Ralph 54, 256, 258
Voelker, Robert 169, 420
Vogel, Donald 396
Vogel, John 59
Vogel, Lloyd 87, 402
Vogel, Marian 169
Vogt, Richard 404
Voisard, Andrew Paul 169
Volle, Norman 443
Vonderheide, Bernie 277, 412
Vorsanger, Fred 51, 404
Vosmeier, Leonard 169, 393
Voss, Robert 169, 422
Voss, Robert C. 169, 404
Voss, Tom 386

W

Waag, Christopher 396
Waas, Mary Evelyn 363
Wacker, Jerra 348
Wade, A. S. 250, 251, 253
Wade, James C., Jr. 228, 386
Wade, Margaret 169
Wade, Olive E. 258, 368
Waggoner, Darrell 39, 388
Wagley, Leonard M., Jr. 445
Wagner, James R. 384
Wagner, Thomas J. 169, 444
Wainscot, Bonnie 363
Wainscott, Eric 394
Walden, Robert 169, 443
Waldkoetter, Raymond O. 235, 407
Waldon, Donald H. 229
Waldorf, Marilyn 369
Waldshine, Marcia 169
Walker, Donald M. 444
Walker, James C. 440
Walker, James R. 51, 169, 394
Walker, Joan 349
Walker, John W. 170, 391
Walker, Marie 170, 370
Walker, Ramona 277, 368
Walker, Thomas M. 87
Walker, Thomas W. 48, 430
Walker, William W. 378, 387, 441
Walkowiak, Daniel 439
Wall, Carl Allen 170
Wall, Donald J. 430
Wallace, Elizabeth 170
Wallace, Gertrude 371
Wallace, Hugh 170, 385
Wallace, Martin 385
Wallace, Phyllis J. 277, 344
Wallace, Roderic 402
Wallace, Thomas 394
Waller, John E. 170, 400
Wallick, Muriel 374
Wallis, Elizabeth 359
Wallis, Walter R. 170, 411
Wallof, Carole 37, 170, 240, 356
Walls, Frances 362
Walmer, Fitch 51, 228, 233, 383
Walpe, Jane 368
Walsh, Margaret 368
Walsh, Robert William 170
Walter, Robert F. 87, 170
Walters, Jeanne 353
Walters, Robert Nash 170
Walther, Robert 54, 407
Walton, F. Richard 170, 412
Waltz, Mary 355
Wampler, Jane 367
Wampler, Lawrence 55, 170
Wampler, Mary Lou 355
Ward, Donald E. 402
Ward, John P. 81, 228, 381, 413
Ward, Kay 365
Ward, Robert E. 52, 170, 229
Warden, Lee Wood 240
Warden, M. Robert 170, 415
Wargo, James 444
Waring, Paul 440
Warner, Barbara 95, 375
Warner, Carole 371
Warner, George A. 403
Warner, Ira D. 170, 429
Warner, Jerry 429
Warner, Myron K. 170, 439
Warren, Charles 381
Warren, Elbert 40
Warringer, Margaret 367
Warshaw, Seymour M. 412
Washburn, Nathan T. 250, 394
Wasmuth, Edmund Max 170
Wass, Elizabeth 370
Wasson, Jocelyn 362
Waterman, June 371
Waters, Barbara 363
Waters, Edna Nielson 170
Waters, Forest, Jr. 170, 426
Waters, John M. 391
Waters, Kenneth 40
Watkins, Nancy 349
Watsky, Morris J. 401
Watson, Edward, Jr. 55, 170, 379
Watson, Joe 403, 441
Watson, Louis Charles 170
Watt, Robert D. 170, 253
Watts, Alberta 170, 368
Watts, Mary Frances 170, 348
Way, Robert 403
Waycott, Willard Carsley 170
Wayne, William 40
Weaa, Ruth 182, 231, 354
Weathers, Owen 235, 384
Weathers, Robert Bruce 51, 250, 391
Weaver, Joyce 240, 339, 342
Weaver, Milton S. 170
Weaver, Richard Jacob 170
Webb, Alfred 170, 380
Webb, Marguerite 363
Webber, Robert 233, 397
Weber, Arthur G. 402
Weber, James J. 440
Weber, Jeanne 355
Weber, John 416
Weber, Robert M. 431
Weber, Shelton R. 235, 401
Weberg, John 256, 258, 380
Webster, Harold 382
Webster, Jean 344, 365
Webster, Robert 422
Weddle, Sally 341
Weddle, William J. 332
Wedge, Catherine 231, 351
Wedge, H. G. 416
Weed, Chester 392
Weese, Jane 338, 349
Wegenka, Theresa 373
Wegrzyn, Edward A. 421
Wehrenberg, Jack H. 79
Weinblatt, Elizabeth 350
Weiner, Bernard Karl 87, 170
Weinsoff, Jack 171
Weinstein, Myron Hirch 171
Weirick, Janetnelle 171, 340
Weiss, Alexandria 171, 356
Weiss, Alfred David 171
Weiss, Edward E. 443
Weiss, Herbert H. 171, 411
Weiss, Warren F. 51, 404
Weissert, John D. 392
Weissman, Joseph D. 228, 233, 408
Weitzman, Arlene 356
Welch, Dianne 235, 403
Welch, Patricia Anne 171
Welcher, John B. 402
Weller, Dale G. 434
Weller, Robert W. 52, 171
Weller, Waldo E. 52, 171
Wellmer, Ann 171
Wellman, Joyce 366
Wellman, Kaye Wilson 391
Wells, Emory Nolan 171
Wells, John E. 439
Wells, Shirley 374
Wells, William 256, 258
Welsh, Brian 438
Welsh, Marlene K. 367
Wemhoff, Dorothy Jane 171
Wentworth, Jack 51, 171, 435, 445
Wenzler, Paul J. 171, 413
Werfel, Edward 397
Werline, Karl 78, 422
Werner, Forrest K. 429
Werner, Patricia 171, 342
Wessner, Chick 49, 382
West, David 385
West, Donna Jean 367
West, Keith 404
West, Mary Lou 361
West, Robert 421
West, Stanley D. 171, 404
Westfall, Ellen 367
Wetnight, David LaVern, Jr. 171
Wetzel, Joseph G. 414
Wetzell, Carl H. 443
Weyerbacher, Gayle Evison 171
Whaley, Joseph F. 229
Whallon, Richard C. 171
Whitney, Miriam K. 171
Wheat, Richard Charles 171
Wheeler, Byron 385
Whelan, Stewart 51, 388
Whetsel, Lois Ann 171
Whinery, Richard E. 445
Whipple, Grace L. 366
Whisler, William David 171
White, Audrey 277, 369
White, Elizabeth 258, 368
White, David 394
White, Donald G. 393
White, George 432
White, James S. 241
White, James 429
White, James Robert 177
White, Marjorie 39, 347
White, Maxine 367
White, Nancy 353
White, Richard C. 171, 390
White, Robert D. 400
White, Robert N. 78
White, Robert Neil 171
White, Wilbur Louis 171
Whitehead, Barbara 368
Whitehead, James Berlyn 371
Whitehead, Martha Lee 371
Whiteman, Roy 434
Whiteside, Harold N. 398
Whitford, Robert M. 421
Whitsell, Robert 414
Whittaker, Diane 277, 348
Whittaker, James C. 400
Wichman, Joan 258
Wickman, Allyn Corynne 372
Widdicombe, Beryl Joan 171
Widmann, Richard Dale 171
Widney, Mary Lou 372
Wiechers, Allan 414
Wiegand, Charles H. 423
Wieland, Edward 382
Wiemann, M. Russell 440
Wier, Charles 40
Wiesjahn, Robert G. 443
Wigder, Robert P. 412
Wilander, Joseph 406
Wilcox, Konrad 51, 54, 444
Wilcox, Robert T. 171, 432
Wild, Jack 233, 395
Wild, Mrs. John F. 340
Wilder, William T. 389
Wildermuth, Fred Oliver 389
Wiley, Bonnie 346
Wiley, Ernest 400
Wiley, Frederick 417
Wiley, Gerald 407
Wilhelm, Nancy 340
Wilkins, Robert E. 250
Wilkinson, Doris 258
Willian, David 388
Williams, Albert R. 429
Williams, Ann 354
Williams, Benjamin M. 172
Williams, Carl E. 418, 421
Williams, Charles, Jr. 443
Williams, Charlotte Ann 172, 355
Williams, Dorothy 277, 369
Williams, Douglas 39, 439
Williams, Frances 87, 172
Williams, J. Paul 52, 172
Williams, James C. 172, 399
Williams, James L. 53, 54, 172, 399
Williams, John E. 445
Williams, Mary 371
Williams, Mary D. 367
Williams, Ola Grace 172, 364
Williams, Robert M. 392
Williams, Robert M. 394
Williams, Robert Leland 172, 400
Williams, Shirley 359
Williams, Thomas W. 413
Williams, William Walter 172
Williamson, Joyce 277, 366
Willingham, Eddye 39, 172, 364
Willingham, Phyllis 371
Willis, Herbert 435, 443
Willmore, Richard 229, 251, 427
Willmore, Wm. Hugh 172, 251, 427
Willoughby, Carol 365
Willsey, Donald 405
Wilson, Harry 443
Wilson, Arthur 256, 332
Wilson, Donald G. 431
Wilson, George Edwin 172
Wilson, Janet 374
Wilson, Jean B. 363
Wilson, Jerry J. 392
Wilson, John Byron 172
Wilson, John S. 444
Wilson, Joy 231, 345
Wilson, Kenneth E. 445
Wilson, Lewis E. 54, 447
Wilson, Lyda 172, 367
Wilson, Marilyn 370
Wilson, Meredith Jean 172
Wilson, Ned 380
Wilson, Patricia 371
Wilson, Richard 389
Wilson, Robert T. 59
Wilson, Thomas Berry 172
Wilson, Wilbur 172
Wilson, William H. 387
Wilson, Wymond B. 87, 434
Winans, Charles E. 172
Winchester, Richard 277, 391
Wine, Jack 172, 385
Winer, Robert 401
Winik, Barbara 373
Winik, Barry 401
Winslow, Donald Rexford 172
Winslow, Ivan E. 441
Winter, Mary Lou 353
Winters, Le Von 277
Wischhusen, Loring 363
Wise, Phillip 383
Wise, Richard G. 172, 407
Wisehart, Barbara 361
Wismann, Guy V. 430
Witham, Henry 250, 389
Witherspoon, Robert W. 443
Witsman, Entil D. 172, 412
Witt, Malcolm 241, 261, 379, 401
Woerner, Anne 231, 357
Woerner, Donald S. 172, 385
Woerner, Edward 446
Wogalter, Harry 172
Wohlgemuth, Gertrude 374
Wolbert, John C. 420
Wolf, Harry C. 408
Wolf, Mary Marguerite 375
Wolf, Richard G. 431
Wolf, Robert J. 172
Wolf, William Francis 172
Wolfe, Barbara 370
Wolfe, Bernard Phillip 172
Wolfe, Everett J. 250, 397, 399
Wolfe, Stephen R. 413
Wolfington, Leon 172, 400
Wolfley, John W. 443
Wolford, John Milton 172
Wolfram, Paul R. 390
Wolgast, Erwin Oscar, Jr. 172
Wolk, Marilynn 361
Wollenber, Charles T. 429
Woltman, Joseph J. 406
Woltman, Richard P. 406
Wong, Harold M. 172, 237, 386
Wong, Norman 87
Wong, Minghui 365
Wood, Clarence C. 172, 241, 381
Wood, Glenn, Jr. 256, 258
Wood, Gloria 372
Wood, Jack Richard 173
Wood, Jo Anne 367
Wood, John E. 414
Wood, Joyce 355
Wood, Lee 173, 351
Wood, Nancy 277, 363
Wood, Phyllis 348
Wood, Robert D. 381
Wood, William J. 80, 402
Wooden, Thomas F. 86
Woods, Barbara 54, 173, 357
Woods, James Park 391
Woods, Robert T. 172
Woods, Ruth L. 364
Woodsmall, Barrett, Jr. 391
Woodward, William 382
Woodworth, Earl S. 173, 429
Woodworth, Robert T. 51, 400
Working, Russell A. 256, 258, 441
Worland, Mary Lou 349
Worley, Galen 256
Worstall, Charles 444
Woschitz, Frank F. 173, 411
Wozniak, Edmund P. 443
Wrancher, Elizabeth 370
Wray, Robert Lee 172, 418
Wrege, Elizabeth 100, 173, 240, 342
Wright, Elizabeth 173, 353
Wright, Carroll Robbin 173
Wright, Donna M. 345, 374
Wright, Gwendolyn 365
Wright, Howard Earl 173
Wright, Jack E. 420
Wright, Joan 372
Wright, Orval Dale 385
Wright, Patricia 345, 367
Wright, Sally 347
Wright, Verle 332
Wrigley, Elise 369
Wrzesien, Daniel 423
Wu, Minglisien 365
Wukich, Stella 374
Wulf, Frank J. 406
Wyant, Daniel L. 404
Wyatt, Eugene Franklin 173
Wyber, Marian 368
Wycoff, Patricia 340, 345
Wygant, M. Dwight 173, 386
Wyman, Rachel 362
Wynamy, Shirley Anne 366
Wyne, Ruth Geraldine 173
Wysong, Carl 233
Wysong, Nancy 349

Y

Yacko, M. L. 86
Yagel, William Roy 233, 399
Yalem, Eugene S'Reneo 173
Yalloway, Helen 359, 372
Yates, Edward 250, 442
Yates, Joseph 422
Yates, Ralph 253, 444
Yates, Thomas 173
Yazmajian, Arthur R. 414
Yeager, Barbara 344
Yegerlehner, John F. 228, 414
Yeiter, L. Earl 173, 405
Yelton, Fred G., Jr. 173
Yette, Marian Joyce 173
Yocum, Joseph 392
Yoder, William W. 173
Yokel, Robert L. 396
Yonker, Carl L. 379
York, Carl 380

THE RONE MUSIC CO.

Headquarters for
Everything in Music

101½ East 6th

J. C. PENNEY CO. INC.

West Side of Square

•

For Town and Campus Wear

S·S·White

The Ideal Unit for Most Dentists

★ Ask your dealer about the S. S. White Free Office Planning Service and convenient payment plan, or write direct.

MASTER UNIT D-2

"It is the ideal unit for most of us," say dentists who operate with the Master D-2. "It meets our requirements beautifully."

There is no stronger proof of the merits of a dental unit than the experience of dentists using it.

In a short time, the Master D-2 has become one of our most popular units. Make it a must to see it and try it. It is styled and built for your success — for modern practice today and tomorrow — a complete assembly of the most used operating needs. Especially appealing and useful are the warm air syringe and cut-off on the accessory table where they are always at your finger tips no matter where you are standing at the chair.

MOTOR HAS 5 SPEEDS

Four conventional speeds and a fifth or "overdrive" speed for Carbide Burrs, diamond and other high speed instruments.

There is much more to tell about the Master D-2. Ask your distributor of S. S. White equipment or write direct.

THE S. S. WHITE DENTAL MFG. CO.
PHILADELPHIA 5, PA.

Covers for 1950 ARBUTUS

by KINGSKRAFT

325 W. Huron
Chicago

Kingsport
Tenn.

GREGORY CLEANERS

Quality Cleaning

415 E. Kirkwood

Phone 4644

Young, Dorothy 253
Young, Edward 433
Young, Helen Charlene 362
Young, James 378, 393
Young, Lawrence W. 173
Young, Leonora Jeanne 374
Young, Lucy Anne 346
Young, Oliver 51
Young, Ron 389
Young, Willard C. 173, 420
Youngerman, Irvin 39, 54, 440
Zeller, William C. 392
Zerr, Robert Edwin 173
Zibart, Lucille Joyce 173, 357
Yukl, Anthony 447
Yundt, Paul 40

Z

Zachary, Beverly 372
Zahora, Paul Stephen 173
Zahrte, Gerald William 48, 173
Zollman, Gertrude 365
Zook, Wayne B. 87
Zajac, Rudolph Milton 173
Zakutansky, Michael 173, 439
Zaile, Jeanette 338, 358
Zanger, Elizabeth 39, 366
Zehner, Ralph 422
Zeigler, Bert 405
Zeiher, Oliver Mayhew 78, 177
Zell, Edbert P. 177
Zeller, Mary Alyce 347
Zuver, Kenneth 404
Ziebell, Joan 369
Ziegler, Gerald 40
Ziemba, Henry 173, 229, 411
Zilla, Frank Robert 173
Zimmerman, Joan 361
Zimmerman, Philip 433
Zinn, Barbara E. 367
Zinser, William T. 426
Zipperman, Jack J. 408
Zollinger, Jack C. 332, 415
Zoot, Gerald N. 443
Zorich, Steven 173, 409, 435
Zrnich, Stanley M. 54, 173, 251
Zuber, Dorothy 365
Zuckerberg, Jean 356
Zuercher, Donald F. 52, 174
Zuick, Florence 231, 350
Zukasky, Anthony P. 421
Zumpe, Nadine 354
Zumstein, Richard K. 174
Zweiban, Bari 350

For Business Careers

The courses offered by IBC are definite, specific, effective — truly EDUCATION FOR BUSINESS CAREERS.

Ten Convenient Points

Students may attend at Marion, Muncie, Logansport, Anderson, Kokomo, Lafayette, Columbus, Richmond, Vincennes, or Indianapolis (Central).

Free Placement Service

For Bulletin, contact the point preferred, or

Indiana Business College

Indiana Business College Building

802 N. Meridian Street Indianapolis

Compliments of

McROBERTS CAMPUS DRUGS

"The Service Drug Store"

on Tenth Street across from Rogers Center

Phone 5589

It's BALFOUR for QUALITY

Balfour gifts and accessories are well known for their fine quality

Class Rings
Billfolds
Cigarette Cases
Bracelets
Clocks
Stationery
Jewel Cases
Compacts

Visit our BALFOUR STORE

419 East Kirkwood St., Bloomington, Ind.

Thornton Green, Manager

L. G. BALFOUR CO.

T. M. CRUTCHER

DENTAL DEPOT, Inc.

1130 Hume Mansur Bldg.

— P. O. Box 94 —

INDIANAPOLIS 6, INDIANA

LIncoln 7515

DENTAL SUPPLIES
AND EQUIPMENT

Reputation is never completely earned;
It is a continuing responsibility.

(Auxiliary member Indianapolis Dental Society)

Organizations Index

Accounting Club ... 52
Advertising Club ... 53
Alpha Chi Sigma ... 35
Alpha Delta Sigma ... 49
Alpha Delta Theta ... 460
Alpha Epsilon Delta ... 86
Alpha Kappa Psi ... 50
Alpha Lambda Delta ... 228
Alpha Mu Omega ... 92
Alpha Phi Omega ... 250
Alpha Omega ... 460
American Red Cross ... 259
Arbutus ... 268-271
A.W.S. ... 248

Beta Gamma Sigma ... 47
Blue Crest ... 230
Blue Key ... 234
Board of Aeons ... 246-247
Board of Standards ... 249

Chi Gamma Iota ... 229
Club Español ... 43
Collegiate Chamber of Commerce ... 48
Cosmopolitan Club ... 252
Crimson Bull ... 277

Daily Student ... 272-275
Delta Sigma Delta ... 461
Delta Sigma Pi ... 51
Delta Tau Mu ... 39
Delta Theta Phi ... 78
Dolphins ... 72

Falcon Club ... 235
Flame Club ... 239
Folio ... 276
Future Teachers of America ... 65

Home Economics Club ... 41

Interfraternity Council ... 379
Interfraternity Pledge Council ... 378
I.S.A. ... 253

Junior Panhellenic ... 338

Kappa Kappa Psi ... 93
Kappa Phi ... 256

Marketing Club ... 54
Mortar Board ... 244-245
M.N.H. Board of Gov. ... 435
M.O.D. ... 59
M.R.C.A. Executive Board ... 409
M.R.C. Board of Gov. ... 410

Newman Club ... 257

Nu Sigma Nu ... 461

Oceanides ... 72

Paddock Club ... 73
Pamarada ... 238
Panhellenic ... 339
Pershing Rifles ... 236
Phi Beta Kappa ... 34
Phi Beta Pi ... 462
Phi Chi ... 462
Phi Delta Phi ... 79
Phi Epsilon Kappa ... 71
Phi Eta Sigma ... 228
Phi Mu Alpha Sinfonia ... 94
Phi Rho Sigma ... 463
Pi Lambda Theta ... 64
Pleiades ... 240
Psi Chi ... 40
Psi Omega ... 462

Rogers Center Board of Governors ... 418
Roger Williams Fellowship ... 257

Scabbard and Blade ... 237
Sigma Alpha Iota ... 95
Sigma Delta Chi ... 36
Sigma Delta Kappa ... 80
Sigma Gamma Epsilon ... 40
Sigma Theta Epsilon ... 256
Skeleton Club ... 87
Skull and Crescent ... 233
Slavic Club ... 42
Society for the Advancement of Management ... 55
Sphinx Club ... 241
Square and Compass ... 251
Student Religious Cabinet ... 255
Student Senate ... 264
Student Supreme Court ... 265

Tennis Club ... 73
Theta Alpha Phi ... 38
Theta Sigma Phi ... 37
Tomahawk ... 232
Tophets ... 231

University Theatre Business Staff ... 282

Wesley Foundation ... 258
Westminster Inn ... 258
Women's Recreation Association ... 70
W.R.H. Executive ... 360

Y.M.C.A. Cabinet ... 259
Y.M.C.A. Council ... 259
Y.W.C.A. Cabinet ... 260
Y.W.C.A. Council ... 260

Invest in

U. S. Savings Bonds

suits · coats · furs

to take you smartly through college!

See the many
Exclusive fashions

114 E. Washington
Indianapolis

davidson's
Indiana Fur Co.

Patronize Arbutus Advertisers

CONGRATULATIONS

to the

1950 INDIANA UNIVERSITY GRADUATES

from

THE RANSON AND RANDOLPH CO.

"Serving the Dental Profession for 77 Years"

200 BANKERS TRUST BUILDING
Indianapolis, Indiana
and
201 SHERLAND BUILDING
South Bend, Indiana

Indiana Farm Bureau and Farm Bureau Insurance

PROTECT the basic business of farming, the farm family, and the farm home. This organization — like organizations in industry and labor — stands ready to champion its own cause, Equality for Agriculture. Farm Bureau policy comprehends the need for full cooperation among all groups.

Farm Bureau Insurance companies provide protection against loss of property, lives, and health of Indiana farmers. Our policies are designed to meet the specialized needs of the farmer through Indiana's largest farm organization. Its agents and home office personnel are especially trained to give the best in insurance service.

The nation's farms are the nation's life blood

INDIANA FARM BUREAU, INC., & FARM BUREAU INSURANCE COMPANIES
130 East Washington St., Indianapolis, Ind.

this is a picture of an idea

That's what we start with at Keller-Crescent. An idea.

It comes from one of our customers who has something to sell—a plow, an ice cube tray, a radio, a harness, a desk, an incubator.

His idea comes in the front door of Keller-Crescent as intangible as the dream of success. When it goes out the back it has become hard-hitting, hard-selling advertising printing.

En route from idea to finished product, it will go through many or all phases of Keller-Crescent's complete Graphic Arts Service.

First to the creative department for planning, copy and layout—the first steps toward the solid form of paper and ink.

Then through the art department for sketches, photographs, and finished art—and on to the typesetters, the engravers, the platemakers.

The presses—offset or letterpress—deliver it to the bindery for trimming, stitching and finishing . . . and out it rolls—to the customer or the post office.

This is what Keller-Crescent's Complete Graphic Arts Service can do for you. One responsibility . . . one unified organization . . . from start to finish to your best advantage . . . and all under one roof.

Sooner or later—wherever you settle in the Midwest—in whatever type of business—you will probably find the need for advertising and sales promotion. When you do, a Keller-Crescent representative will be glad to place at your disposal the staff and facilities of Keller-Crescent's COMPLETE GRAPHIC ARTS SERVICE.

KELLER-CRESCENT CO.

Printers of the Arbutus

EVANSVILLE, INDIANA

1950 Arbutus Staff

EDITORIAL STAFF

Editor-in-Chief
Jo Anne Hayes

Managing Editor
Robert Tardif

Layout and Design Editor
Jack E. Green

Art Coordinator
George Disborough

Co-Art Editors
Martha Banta
Ed Binai

Campus Life Editor
Grace Anderson

Assistant Campus Life Editor
James Wade

Copy Editor
Barbara Hyman

Indianapolis Editor
Belle Chattin

Photography Editor
Jan Polson

Scheduling Editor
Ruth Tiemann

Senior Editor
Mary Ellen Shutt

Sports Editor
Robert Renner

Style Editor
Frances Craig

Art Staff
Dudley Gray
Carol Mitchell
Mr. R. E. Wilson

Copy Staff
Don Congram
Frances Foland
Lydia Johnson
Ann Lockman
Joan Ludwig
James Merrell
Ted Teegarden

Mounting Staff
Jan Froeb
Nancy Hyatt
Joyce Roberts
Mil Shirk
Dick Winchester

Photography Staff
Richard Bonsib
Donny Carl
Carolyn East
Anne Greer
Scott Hall
Bob Hansen
Corky Huston
Elizabeth Peck
Wayne Tash

BUSINESS STAFF

Business Manager
Robert Boyer

Managing Editor
Robert Tardif

Assistant Business Manager
Ned Helmuth

Office Manager
Arthur Schwartz

Assistant Office Managers
Dorothy Spiro
Nancy Stevenson

Advertising Manager
Fred Nordsick

Assistant Advertising Manager
Dorothy Vlasak

Circulation Manager
Stuart Grossman

Reprint Manager
Robert Miles

Treasurer
Robert Corbin

Beauty Contest Managers
Robert Phillips
Jeanne Robinson

Advertising Staff
Bob Bash
Louie Cina
Jerry Connelly
John Frank
Jack Keller
Gordon Lurie
Pat Thompson
Ruth Wean

Circulation Staff
Andy Brummell
Dick Dye
Kenneth Kremp
Russell McCann
Nancy Stevenson

Office Staff
Florence Alexander
Jim Bergsman
Susan Bassett
Mid Bushong
Barbara Bement
Mary Alice Boyd
Florence Cleveland
Marilyn Darrow
Joanne Ebner
Tinka Emmert
James Fenner
Barbara Gonser
George Heighway
Dottie Loehr
John Love
Robert McIntire
David Michaels
Mibs Nelson
Ray Nicholson
Barbara Redding
Marcia Ries
Jean Riggs
Joan Sams
Jan Viney

For . . .

▪ ▪ ▪ the genius touch of art coordinator George Disborough on cover design, beauty section, and division pages

▪ ▪ ▪ saying *those* words, Ralph M. Cronin of Keller-Crescent, that spurred us on to patch up broken deadlines

◆ ▪ ▪ not saying *those* words, Zelpha Morrison of Keller-Crescent, when layouts came in without copy — and vice versa

▪ ▪ ◆ the William H. Block Company and Mr. Frank Geraghty for the Senior Class Rogues' Gallery

▪ ▪ ▪ our one-in-a-million cover and the emergency trip to Bloomington, from H. F. Beckett of Kingsport Press

◆ ◆ ▪ Mr. Earl Hoff, along with a bottle of aspirin and a pat on the back as the best faculty adviser Arbutus ever had

▪ ◆ ◆ the spiritual and physical boosts from our patient, persevering Publications Board

◆ ▪ ▪ steady streams of yellow Manila envelopes bearing top-notch photos between Audio-Visual and Room 312, from Eva Skirvin and C. M. Flaten

▪ ▪ ▪ the Union Building Desk, and their games of hide-and-go-seek with the Arbutus office key

▪ ▪ ▪ the powers that be who answered our prayers for an extra room

◆ ▪ ▪ your special photography, Jack Welpott, and your smooth airbrushing, Harvey Frye.

◆ ▪ ◆ every student wielding paste brush, pen, or scissors, behind each page and punctuation mark of the 1950 Arbutus,

the knowledge of a job well done and our heartiest congratulations and thanks!

The two Bobs and Jo

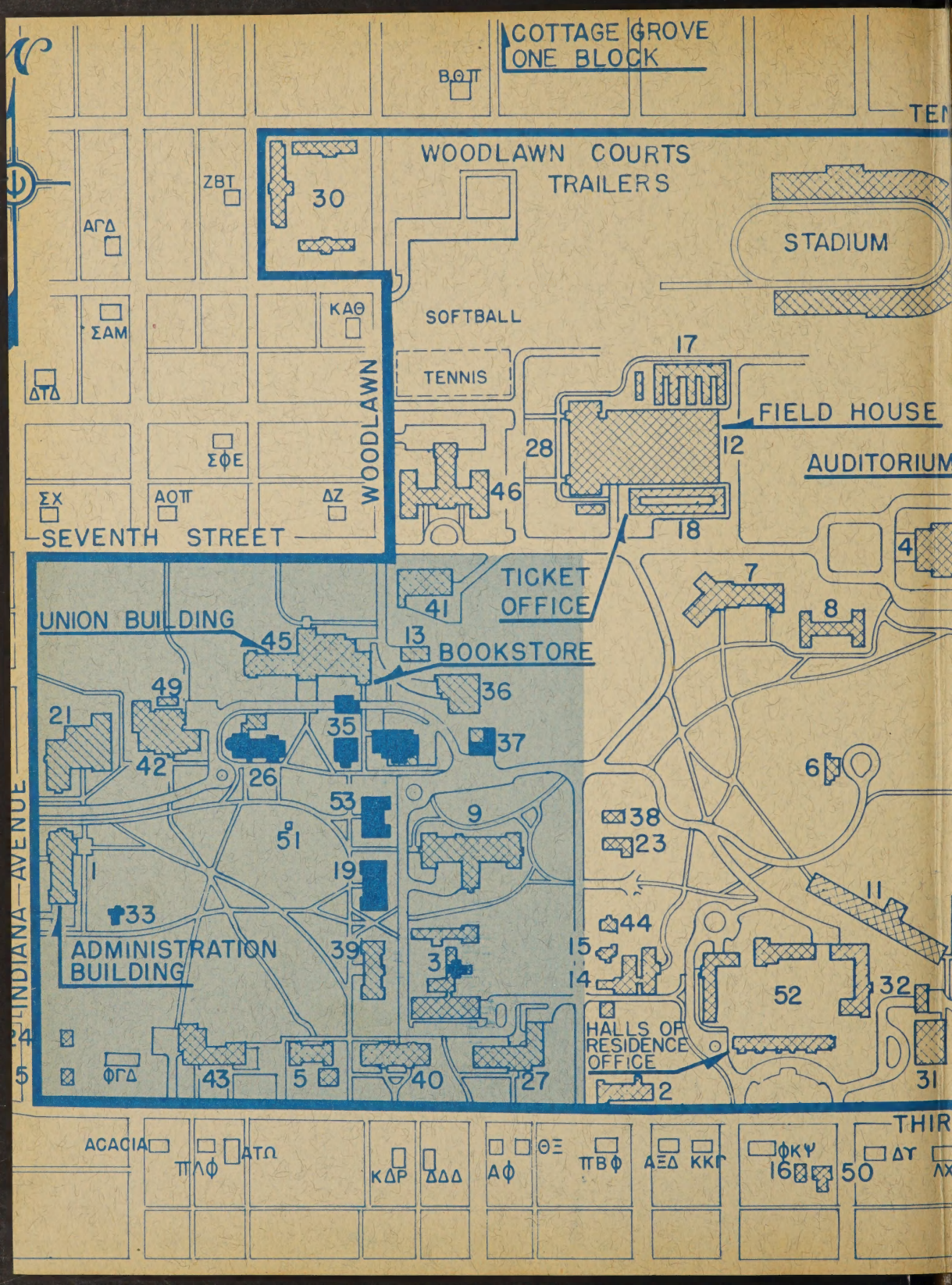
COTTAGE GROVE
ONE BLOCK
ΒΘΠ
TEN
WOODLAWN COURTS
TRAILERS
30
ZBT
ΑΓΔ
STADIUM
ΚΑΘ
ΣΑΜ
SOFTBALL
TENNIS
17
ΔΤΔ
FIELD HOUSE
12
28
ΣΦΕ
AUDITORIUM
WOODLAWN
46
ΣΧ
ΑΟΠ
ΔΖ
SEVENTH STREET
18
4
TICKET
OFFICE
7
41
8
UNION BUILDING
45
13
BOOKSTORE
49
36
21
35
37
42
26
6
53
9
38
51
23
1
19
11
33
44
ADMINISTRATION
BUILDING
39
15
3
14
52
32
INDIANA AVENUE
HALLS OF
RESIDENCE
OFFICE
24
ΦΓΔ
43
5
40
27
2
31
5
THIR
ACACIA
ΠΛΦ
ΑΤΩ
ΚΔΡ
ΔΔΔ
ΑΦ
ΘΞ
ΠΒΦ
ΑΞΔ
ΚΚΓ
ΦΚΨ
16
50
ΔΥ
ΛΧ

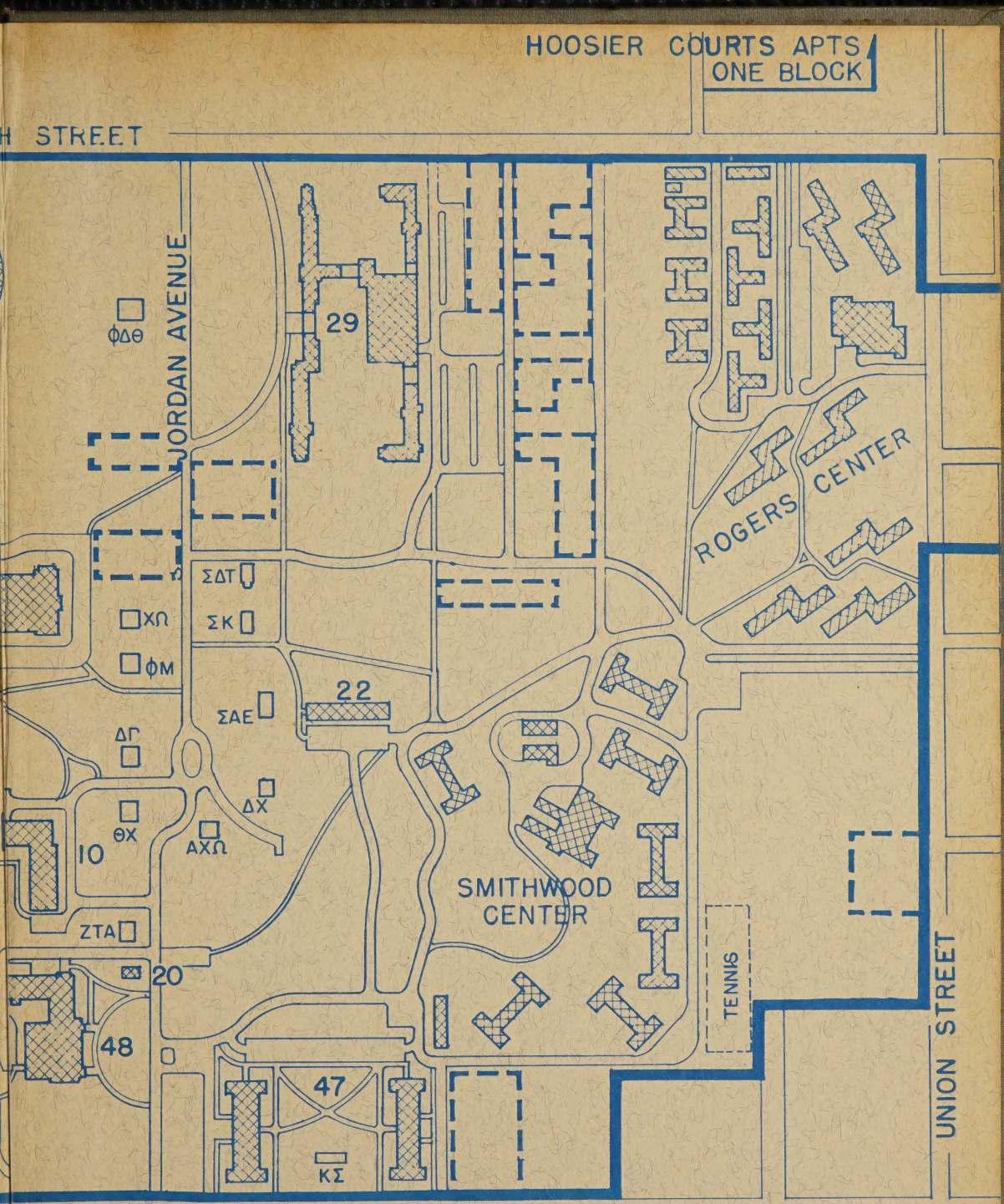

CAMPUS GUIDE
INDIANA UNIVERSITY

BLOOMINGTON INDIANA

WELLS COLLEGE LIBRARY